



Rogers

Assessment Property Record Card for Tax Year 2026

Data provided by LISA DELOZIER County Assessor

Date 04/18/2026
Time 05:06:07
Page 1

Assessment Data					Primary Image																																																																																																																				
Account 660072628 Parcel ID 000000-00-0-00317-010-0009 Cadastral ID 03-21-14-03980 Property Type REAL - Real Property Property Class RRP VI Area 4 Tax Area 16 - OWASSO/COLL FIRE Name ID 337438 WILLIAMS, ROBERT ELMER II & RHONDA LEA 11788 N 160TH E AVE COLLINSVILLE OK 74021-0000 Parcel Location Situs 11788 N 160TH E AVE Subdivision FALCON RIDGE II Lot/Block 0009 / 0010 Parcel Size 1 - Lots Sec/Twn/Rng 3 / 21 / 14 / 5 Neighborhood 1047 - R-V04-SW OWASSO School District S021 - OWASSO SCHOOLS					<p>\\tsclient\T\LOGAN\LOGAN RESIDENTIAL VI\2022-6-27\IMG_001 6/27/2022</p>																																																																																																																				
Legal Description Lot/Long: 36.32523086 -95.79607029																																																																																																																									
Building Permits					<table border="1"> <thead> <tr> <th>Number</th> <th>Description</th> <th>Opened</th> <th>Closed</th> <th>Amount</th> </tr> </thead> <tbody> <tr> <td colspan="5"> </td> </tr> </tbody> </table>					Number	Description	Opened	Closed	Amount																																																																																																											
Number	Description	Opened	Closed	Amount																																																																																																																					
Exemptions					Sale History																																																																																																																				
<table border="1"> <thead> <tr> <th>Code</th> <th>Type</th> <th>Active</th> <th>Maximum</th> <th>Exemption</th> </tr> </thead> <tbody> <tr> <td>H</td> <td>Homestead</td> <td>Yes</td> <td>1,000</td> <td>1,000</td> </tr> <tr> <td>H</td> <td>Homestead</td> <td>No</td> <td>1,000</td> <td></td> </tr> </tbody> </table>					Code	Type	Active	Maximum	Exemption	H	Homestead	Yes	1,000	1,000	H	Homestead	No	1,000		<table border="1"> <thead> <tr> <th>Bk/Pg</th> <th>Grantor</th> <th>Date</th> <th>Price</th> <th>Code</th> </tr> </thead> <tbody> <tr> <td>/</td> <td>EMMONS, KEVIN & TRACY</td> <td>02/16/2022</td> <td>320,000</td> <td>YES</td> </tr> <tr> <td>/</td> <td>BURRUS, DEEN & KIMBERLY</td> <td>08/08/2018</td> <td>258,000</td> <td>YES</td> </tr> <tr> <td>2395/876</td> <td>CAGLE, HAILEY DAWN &</td> <td>04/15/2014</td> <td>210,000</td> <td>YES</td> </tr> <tr> <td>2066/596</td> <td>TATE, SETH D &</td> <td>10/28/2009</td> <td>214,000</td> <td>YES</td> </tr> <tr> <td>1958/504</td> <td>GETTYS, MARK &</td> <td>06/02/2008</td> <td>222,000</td> <td>YES</td> </tr> <tr> <td>1727/871</td> <td>HEWITT ASSOCIATES LLC</td> <td>10/24/2005</td> <td>190,000</td> <td>YES</td> </tr> </tbody> </table>					Bk/Pg	Grantor	Date	Price	Code	/	EMMONS, KEVIN & TRACY	02/16/2022	320,000	YES	/	BURRUS, DEEN & KIMBERLY	08/08/2018	258,000	YES	2395/876	CAGLE, HAILEY DAWN &	04/15/2014	210,000	YES	2066/596	TATE, SETH D &	10/28/2009	214,000	YES	1958/504	GETTYS, MARK &	06/02/2008	222,000	YES	1727/871	HEWITT ASSOCIATES LLC	10/24/2005	190,000	YES																																																														
Code	Type	Active	Maximum	Exemption																																																																																																																					
H	Homestead	Yes	1,000	1,000																																																																																																																					
H	Homestead	No	1,000																																																																																																																						
Bk/Pg	Grantor	Date	Price	Code																																																																																																																					
/	EMMONS, KEVIN & TRACY	02/16/2022	320,000	YES																																																																																																																					
/	BURRUS, DEEN & KIMBERLY	08/08/2018	258,000	YES																																																																																																																					
2395/876	CAGLE, HAILEY DAWN &	04/15/2014	210,000	YES																																																																																																																					
2066/596	TATE, SETH D &	10/28/2009	214,000	YES																																																																																																																					
1958/504	GETTYS, MARK &	06/02/2008	222,000	YES																																																																																																																					
1727/871	HEWITT ASSOCIATES LLC	10/24/2005	190,000	YES																																																																																																																					
Parcel Valuation																																																																																																																									
<table border="1"> <thead> <tr> <th>Source</th> <th>REAL</th> <th>Fair Cash</th> <th>Capped</th> <th>Asmnt Level</th> <th>Assessed</th> <th>Levy Rate</th> <th>97.960</th> <th>Current Tax</th> </tr> </thead> <tbody> <tr> <td>Remove Cap</td> <td>2023</td> <td>Land Value</td> <td>82,990</td> <td>63,755</td> <td>11%</td> <td>7,013</td> <td>Assessed</td> <td>38,464</td> </tr> <tr> <td>Year Frozen</td> <td>0</td> <td>Improvements</td> <td>301,436</td> <td>285,917</td> <td></td> <td>31,451</td> <td>Penalty</td> <td>0</td> </tr> <tr> <td>Uncapped Value</td> <td>0</td> <td>Mobile Home</td> <td>0</td> <td>0</td> <td></td> <td>0</td> <td>Exemption</td> <td>1,000</td> </tr> <tr> <td>TIF Project ID</td> <td>0</td> <td>Total Value</td> <td>384,426</td> <td>349,672</td> <td></td> <td>38,464</td> <td>Total Taxable</td> <td>37,464</td> </tr> </tbody> </table>		Source	REAL	Fair Cash	Capped	Asmnt Level	Assessed	Levy Rate	97.960	Current Tax	Remove Cap	2023	Land Value	82,990	63,755	11%	7,013	Assessed	38,464	Year Frozen	0	Improvements	301,436	285,917		31,451	Penalty	0	Uncapped Value	0	Mobile Home	0	0		0	Exemption	1,000	TIF Project ID	0	Total Value	384,426	349,672		38,464	Total Taxable	37,464																																																																											
Source	REAL	Fair Cash	Capped	Asmnt Level	Assessed	Levy Rate	97.960	Current Tax																																																																																																																	
Remove Cap	2023	Land Value	82,990	63,755	11%	7,013	Assessed	38,464																																																																																																																	
Year Frozen	0	Improvements	301,436	285,917		31,451	Penalty	0																																																																																																																	
Uncapped Value	0	Mobile Home	0	0		0	Exemption	1,000																																																																																																																	
TIF Project ID	0	Total Value	384,426	349,672		38,464	Total Taxable	37,464																																																																																																																	
Assessment History																																																																																																																									
<table border="1"> <thead> <tr> <th>Tax Year</th> <th>Statement Number</th> <th>Billed Owner</th> <th>Tax Area</th> <th>Total Value</th> <th>Exemptions</th> <th>Taxable Value</th> <th>Billed Tax</th> </tr> </thead> <tbody> <tr> <td>2025</td> <td>2025-660072628</td> <td>WILLIAMS, ROBERT ELMER II &</td> <td>16</td> <td>360,580</td> <td>1000</td> <td>36,344</td> <td>3,560.00</td> </tr> <tr> <td>2024</td> <td>2024-660072628</td> <td>WILLIAMS, ROBERT ELMER II &</td> <td>16</td> <td>359,988</td> <td>1000</td> <td>35,256</td> <td>3,387.00</td> </tr> <tr> <td>2023</td> <td>2023-660072628</td> <td>WILLIAMS, ROBERT ELMER II &</td> <td>16</td> <td>320,000</td> <td>1000</td> <td>34,200</td> <td>3,205.00</td> </tr> <tr> <td>2022</td> <td>2022-660072628</td> <td>WILLIAMS, ROBERT ELMER II &</td> <td>16</td> <td>293,612</td> <td>1000</td> <td>29,872</td> <td>2,927.00</td> </tr> <tr> <td>2021</td> <td>2021-660072628</td> <td>EMMONS, KEVIN & TRACY</td> <td>16</td> <td>272,477</td> <td>1000</td> <td>28,972</td> <td>2,803.00</td> </tr> <tr> <td>2020</td> <td>2020-660072628</td> <td>EMMONS, KEVIN & TRACY</td> <td>16</td> <td>268,287</td> <td>1000</td> <td>28,220</td> <td>2,726.00</td> </tr> <tr> <td>2019</td> <td>2019-660072628</td> <td>EMMONS, KEVIN & TRACY</td> <td>16</td> <td>257,900</td> <td>1000</td> <td>27,369</td> <td>2,646.00</td> </tr> <tr> <td>2018</td> <td>2018-660072628</td> <td>EMMONS, KEVIN & TRACY</td> <td>16</td> <td>230,271</td> <td>1000</td> <td>24,330</td> <td>2,265.00</td> </tr> <tr> <td>2017</td> <td>2017-660072628</td> <td>BURRUS, DEEN & KIMBERLY</td> <td>16</td> <td>228,143</td> <td>1000</td> <td>24,074</td> <td>2,264.00</td> </tr> <tr> <td>2016</td> <td>2016-660072628</td> <td>BURRUS, DEEN & KIMBERLY</td> <td>16</td> <td>221,479</td> <td>1000</td> <td>23,344</td> <td>2,198.00</td> </tr> <tr> <td>2015</td> <td>2015-660072628</td> <td>BURRUS, DEEN & KIMBERLY</td> <td>16</td> <td>214,862</td> <td>1000</td> <td>22,635</td> <td>2,146.00</td> </tr> <tr> <td>2014</td> <td>2014-660072628</td> <td>BURRUS, DEEN & KIMBERLY</td> <td>16</td> <td>216,875</td> <td>0</td> <td>23,757</td> <td>2,274.00</td> </tr> <tr> <td>2013</td> <td>2013-660072628</td> <td>CAGLE, HAILEY DAWN &</td> <td>16</td> <td>205,691</td> <td>0</td> <td>22,626</td> <td>2,120.00</td> </tr> </tbody> </table>										Tax Year	Statement Number	Billed Owner	Tax Area	Total Value	Exemptions	Taxable Value	Billed Tax	2025	2025-660072628	WILLIAMS, ROBERT ELMER II &	16	360,580	1000	36,344	3,560.00	2024	2024-660072628	WILLIAMS, ROBERT ELMER II &	16	359,988	1000	35,256	3,387.00	2023	2023-660072628	WILLIAMS, ROBERT ELMER II &	16	320,000	1000	34,200	3,205.00	2022	2022-660072628	WILLIAMS, ROBERT ELMER II &	16	293,612	1000	29,872	2,927.00	2021	2021-660072628	EMMONS, KEVIN & TRACY	16	272,477	1000	28,972	2,803.00	2020	2020-660072628	EMMONS, KEVIN & TRACY	16	268,287	1000	28,220	2,726.00	2019	2019-660072628	EMMONS, KEVIN & TRACY	16	257,900	1000	27,369	2,646.00	2018	2018-660072628	EMMONS, KEVIN & TRACY	16	230,271	1000	24,330	2,265.00	2017	2017-660072628	BURRUS, DEEN & KIMBERLY	16	228,143	1000	24,074	2,264.00	2016	2016-660072628	BURRUS, DEEN & KIMBERLY	16	221,479	1000	23,344	2,198.00	2015	2015-660072628	BURRUS, DEEN & KIMBERLY	16	214,862	1000	22,635	2,146.00	2014	2014-660072628	BURRUS, DEEN & KIMBERLY	16	216,875	0	23,757	2,274.00	2013	2013-660072628	CAGLE, HAILEY DAWN &	16	205,691	0	22,626	2,120.00
Tax Year	Statement Number	Billed Owner	Tax Area	Total Value	Exemptions	Taxable Value	Billed Tax																																																																																																																		
2025	2025-660072628	WILLIAMS, ROBERT ELMER II &	16	360,580	1000	36,344	3,560.00																																																																																																																		
2024	2024-660072628	WILLIAMS, ROBERT ELMER II &	16	359,988	1000	35,256	3,387.00																																																																																																																		
2023	2023-660072628	WILLIAMS, ROBERT ELMER II &	16	320,000	1000	34,200	3,205.00																																																																																																																		
2022	2022-660072628	WILLIAMS, ROBERT ELMER II &	16	293,612	1000	29,872	2,927.00																																																																																																																		
2021	2021-660072628	EMMONS, KEVIN & TRACY	16	272,477	1000	28,972	2,803.00																																																																																																																		
2020	2020-660072628	EMMONS, KEVIN & TRACY	16	268,287	1000	28,220	2,726.00																																																																																																																		
2019	2019-660072628	EMMONS, KEVIN & TRACY	16	257,900	1000	27,369	2,646.00																																																																																																																		
2018	2018-660072628	EMMONS, KEVIN & TRACY	16	230,271	1000	24,330	2,265.00																																																																																																																		
2017	2017-660072628	BURRUS, DEEN & KIMBERLY	16	228,143	1000	24,074	2,264.00																																																																																																																		
2016	2016-660072628	BURRUS, DEEN & KIMBERLY	16	221,479	1000	23,344	2,198.00																																																																																																																		
2015	2015-660072628	BURRUS, DEEN & KIMBERLY	16	214,862	1000	22,635	2,146.00																																																																																																																		
2014	2014-660072628	BURRUS, DEEN & KIMBERLY	16	216,875	0	23,757	2,274.00																																																																																																																		
2013	2013-660072628	CAGLE, HAILEY DAWN &	16	205,691	0	22,626	2,120.00																																																																																																																		



Rogers

Assessment Property Record Card for Tax Year 2026

Data provided by LISA DELOZIER County Assessor

Date 04/18/2026
Time 05:06:08
Page 2

Lot Data	Square-Foot - NBHD 1047 #1	Primary Image
Lot Size Lot Count Units Buildable 1 Non-Ag Acres 1.0569 Topography Street Access Utilities Amenities 0 Method Square-Foot Base Lot Value 46,037.00 x 1.80 = 82,990 Factor Value Adjustments 1.0000 Lot Value 82,990		

Residential Data	
Type	1 Single Family Residence
Condition	3 - Average
Quality	3 - Average
Architecture	
Style	100% One Story
Exterior Wall	100% Veneer, Masonry
Base/Total Area	2,062 / 2,062
Style	100% One Story
HVAC	100% Warmed & Cooled Air
Roof Cover	1 Composition Shingle
Area on Slab	2,062
Fixture/RghIn	13 /
Bed/F/H Bath	4 / 2.0 /
Basement Area	
Garage Type	724 Attached Garage - Unfinished
Remodel	
Year/Eff Age	1999 / 20



\\tsclient\T\LOGAN\LOGAN RESIDENTIAL VI\2022-6-27\IMG_001 6/27/2022

GRM Approach	
GRM Code	
Gross Rent	0.00
Indicated Value	

Multiple Regression			
MRA Code	1	Test	
Adusted R	0.8445		
Indicated Value	334,356	162.15	Per SqFt

Direct Comparables	
Selection Model	A Adam Test
Adjustment Model	1 2022 Residential
Comparables	8
Indicated Value	376,020 Per SqFt

Cost Approach				Manual : 01/2025	
Base Cost	106.74	Total Misc Impr	+	8,647	
Roofing Adj	+ 4.66	Garage Cost	+	21,568	
Subfloor Adj	+ -2.19	Total RCN	=	299,657	
Heat/Cool Adj	+ 12.64	Depreciation (23%)	-	68,921	
Plumbing Adj	+ 8.82	Lump Sums	+	0	
Basement Adj	+ 0.00	RCNLD	=	230,736	
Adj Base Cost	= 130.67	Lot Value	+	82,990	
Total Area	x 2,062	Indicated Value	=	313,726	
Adjusted Cost	= 269,442	Value Per SqFt		152.15	

Value Reconciliation			
Selected Approach	Cost Approach		
Improvements	230,736		
Lot Value	82,990		
Indicated Value	313,726	152.15	Per SqFt
Agland Value			
Site Improvements	70,700		
Total Value	384,426	186.43	Total Value Per SqFt

Miscellaneous Improvements								
Code	Description	Sketch ID	Size	Year	Units	Unit Cost	Depr	Value
PRCH	SLAB PORCH - COVERED	86155	112		112	26.58		2,977
PRCH	SLAB PORCH - COVERED	86156	18x12		216	26.25		5,670



Rogers

Assessment Property Record Card for Tax Year 2026

Data provided by LISA DELOZIER County Assessor

Date 04/18/2026
 Time 05:06:08
 Page 3

Sketch Image

660072628

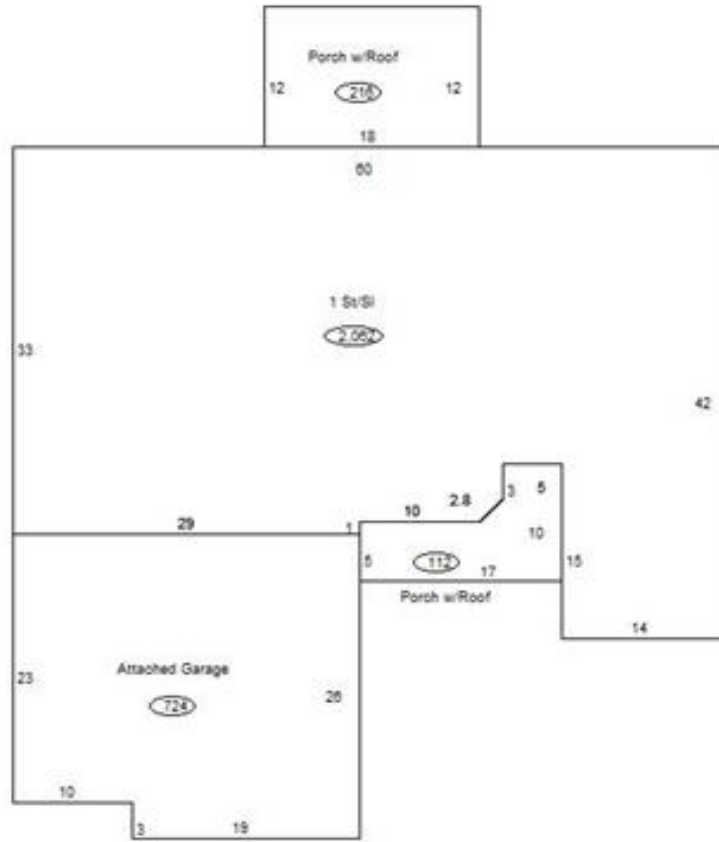

Sketch Vector Information

Sequence	Code	Type	Built Over	Scale	Section Label	Base Area	Multiplier	Total Area
1	R	1	Slab	13	1 St/SI	2,062	1.000	2,062
2	G	1		13	Attached Garage	724	1.000	724
3	M	PRCH		13	SLBC	112	1.000	112
4	M	PRCH		13	SLBC	216	1.000	216
Total Building Area						2,062		2,062



Rogers



Assessment Property Record Card for Tax Year 2026

Data provided by LISA DELOZIER County Assessor

Date 04/18/2026
Time 05:06:08
Page 4

660072628

Outbuildings/Site Improvements

Building Image	Code	Description	Dimensions	Floor	Roofing	Total Units
	UTIL	SHOP BUILDING	24x24x0			576
	Qual 2	Cond 3	Year 2010	Eff Age		
	Valuation Summary		Modifier Total	RCN	Depr (10% Phys/ % Func)	RCNLD
	Base Cost (31.28 x 576)		18,017	18,017	1,802	16,215
	UTIL	SHOP BUILDING	30x40x0			1,200
	Qual 2	Cond 3	Year	Eff Age		
	Valuation Summary		Modifier Total	RCN	Depr (5% Phys/ % Func)	RCNLD
	Base Cost (30.25 x 1,200)		36,300	36,300	1,815	34,485
	SV	SWIM VINYL	0x0x0			1
	Qual 3	Cond 3	Year	Eff Age		
	Valuation Summary		Modifier Total	RCN	Depr (20% Phys/ % Func)	RCNLD
	Base Cost (25,000.00 x 1)		25,000	25,000	5,000	20,000