



# Rogers

## Assessment Property Record Card for Tax Year 2026

Data provided by LISA DELOZIER County Assessor

Date 04/16/2026  
Time 22:43:18  
Page 1

Assessment Data					Primary Image																																																																																																																				
<b>Account</b> 660074282 <b>Parcel ID</b> 000000-00-0-00550-001-0003 <b>Cadastral ID</b> 31-21-15-02720 <b>Property Type</b> REAL - Real Property <b>Property Class</b> RRP VI Area 4 <b>Tax Area</b> 7 - OWASSO/LIMESTONE FIRE <b>Name ID</b> 331263 MILLION, JENNIFER CHRISTINE & JEREMY WAYNE  7130 N 194TH E AVE OWASSO OK 74055-0000  <b>Parcel Location</b> <b>Situs</b> 07130 N 194TH E AVE <b>Subdivision</b> OAKRIDGE AT COOPER RANCH <b>Lot/Block</b> 0003 / 0001 <b>Parcel Size</b> 1 - Lots <b>Sec/Twn/Rng</b> 31 / 21 / 15 / 5 <b>Neighborhood</b> 1175 - R-V01-SW CLAREMORE <b>School District</b> S021 - OWASSO SCHOOLS																																																																																																																									
<b>Legal Description</b> Lat/Long: 36.25704224 -95.75740827																																																																																																																									
<b>Building Permits</b>					<table border="1"> <thead> <tr> <th>Number</th> <th>Description</th> <th>Opened</th> <th>Closed</th> <th>Amount</th> </tr> </thead> <tbody> <tr> <td colspan="5" style="height: 100px;"> </td> </tr> </tbody> </table>					Number	Description	Opened	Closed	Amount																																																																																																											
Number	Description	Opened	Closed	Amount																																																																																																																					
<b>Exemptions</b>					<b>Sale History</b>																																																																																																																				
<table border="1"> <thead> <tr> <th>Code</th> <th>Type</th> <th>Active</th> <th>Maximum</th> <th>Exemption</th> </tr> </thead> <tbody> <tr> <td colspan="5" style="height: 100px;"> </td> </tr> </tbody> </table>					Code	Type	Active	Maximum	Exemption						<table border="1"> <thead> <tr> <th>Bk/Pg</th> <th>Grantor</th> <th>Date</th> <th>Price</th> <th>Code</th> </tr> </thead> <tbody> <tr> <td>/</td> <td>SMITH, JOSEPH &amp; EILEEN</td> <td>06/23/2020</td> <td>377,000</td> <td>YES</td> </tr> <tr> <td>1231/720</td> <td>SIMMONS HOMES INC</td> <td>06/06/2000</td> <td>236,000</td> <td>Yes</td> </tr> <tr> <td>1185/920</td> <td>KOURTIS PROPERTIES-COOPER-RAN</td> <td>08/03/1999</td> <td>42,000</td> <td>No</td> </tr> </tbody> </table>					Bk/Pg	Grantor	Date	Price	Code	/	SMITH, JOSEPH & EILEEN	06/23/2020	377,000	YES	1231/720	SIMMONS HOMES INC	06/06/2000	236,000	Yes	1185/920	KOURTIS PROPERTIES-COOPER-RAN	08/03/1999	42,000	No																																																																																		
Code	Type	Active	Maximum	Exemption																																																																																																																					
Bk/Pg	Grantor	Date	Price	Code																																																																																																																					
/	SMITH, JOSEPH & EILEEN	06/23/2020	377,000	YES																																																																																																																					
1231/720	SIMMONS HOMES INC	06/06/2000	236,000	Yes																																																																																																																					
1185/920	KOURTIS PROPERTIES-COOPER-RAN	08/03/1999	42,000	No																																																																																																																					
<b>Parcel Valuation</b>																																																																																																																									
<table border="1"> <thead> <tr> <th>Source</th> <th>REAL</th> <th>Fair Cash</th> <th>Capped</th> <th>Asmnt Level</th> <th>Assessed</th> <th>Levy Rate</th> <th>108.538</th> <th>Current Tax</th> </tr> </thead> <tbody> <tr> <td>Remove Cap</td> <td>2021</td> <td>Land Value</td> <td>204,671</td> <td>138,096</td> <td>11%</td> <td>15,191</td> <td>Assessed</td> <td>52,862</td> <td>5,737.54</td> </tr> <tr> <td>Year Frozen</td> <td>0</td> <td>Improvements</td> <td>342,461</td> <td>342,461</td> <td></td> <td>37,671</td> <td>Penalty</td> <td>0</td> <td></td> </tr> <tr> <td>Uncapped Value</td> <td>0</td> <td>Mobile Home</td> <td>0</td> <td>0</td> <td></td> <td>0</td> <td>Exemption</td> <td>0</td> <td>0.00</td> </tr> <tr> <td>TIF Project ID</td> <td>0</td> <td>Total Value</td> <td>547,132</td> <td>480,557</td> <td></td> <td>52,862</td> <td>Total Taxable</td> <td>52,862</td> <td>5,738.00</td> </tr> </tbody> </table>		Source	REAL	Fair Cash	Capped	Asmnt Level	Assessed	Levy Rate	108.538	Current Tax	Remove Cap	2021	Land Value	204,671	138,096	11%	15,191	Assessed	52,862	5,737.54	Year Frozen	0	Improvements	342,461	342,461		37,671	Penalty	0		Uncapped Value	0	Mobile Home	0	0		0	Exemption	0	0.00	TIF Project ID	0	Total Value	547,132	480,557		52,862	Total Taxable	52,862	5,738.00																																																																							
Source	REAL	Fair Cash	Capped	Asmnt Level	Assessed	Levy Rate	108.538	Current Tax																																																																																																																	
Remove Cap	2021	Land Value	204,671	138,096	11%	15,191	Assessed	52,862	5,737.54																																																																																																																
Year Frozen	0	Improvements	342,461	342,461		37,671	Penalty	0																																																																																																																	
Uncapped Value	0	Mobile Home	0	0		0	Exemption	0	0.00																																																																																																																
TIF Project ID	0	Total Value	547,132	480,557		52,862	Total Taxable	52,862	5,738.00																																																																																																																
<b>Assessment History</b>																																																																																																																									
<table border="1"> <thead> <tr> <th>Tax Year</th> <th>Statement Number</th> <th>Billed Owner</th> <th>Tax Area</th> <th>Total Value</th> <th>Exemptions</th> <th>Taxable Value</th> <th>Billed Tax</th> </tr> </thead> <tbody> <tr><td>2025</td><td>2025-660074282</td><td>MILLION, JENNIFER CHRISTINE &amp;</td><td>7</td><td>543,053</td><td>0</td><td>50,344</td><td>5,465.00</td></tr> <tr><td>2024</td><td>2024-660074282</td><td>MILLION, JENNIFER CHRISTINE &amp;</td><td>7</td><td>587,592</td><td>0</td><td>47,947</td><td>5,291.00</td></tr> <tr><td>2023</td><td>2023-660074282</td><td>MILLION, JENNIFER CHRISTINE &amp;</td><td>7</td><td>416,199</td><td>0</td><td>45,663</td><td>4,931.00</td></tr> <tr><td>2022</td><td>2022-660074282</td><td>MILLION, JENNIFER CHRISTINE &amp;</td><td>7</td><td>395,357</td><td>0</td><td>43,489</td><td>4,882.00</td></tr> <tr><td>2021</td><td>2021-660074282</td><td>MILLION, JENNIFER CHRISTINE &amp;</td><td>7</td><td>379,867</td><td>0</td><td>41,785</td><td>4,639.00</td></tr> <tr><td>2020</td><td>2020-660074282</td><td>MILLION, JENNIFER CHRISTINE &amp;</td><td>7</td><td>320,124</td><td>0</td><td>35,214</td><td>3,905.00</td></tr> <tr><td>2019</td><td>2019-660074282</td><td>SMITH, JOSEPH &amp; EILEEN</td><td>7</td><td>312,299</td><td>0</td><td>34,353</td><td>3,812.00</td></tr> <tr><td>2018</td><td>2018-660074282</td><td>SMITH, JOSEPH &amp; EILEEN</td><td>7</td><td>321,117</td><td>0</td><td>35,323</td><td>3,792.00</td></tr> <tr><td>2017</td><td>2017-660074282</td><td>SMITH, JOSEPH &amp; EILEEN</td><td>7</td><td>318,461</td><td>0</td><td>35,031</td><td>3,795.00</td></tr> <tr><td>2016</td><td>2016-660074282</td><td>SMITH, JOSEPH &amp; EILEEN</td><td>7</td><td>317,239</td><td>0</td><td>34,896</td><td>3,783.00</td></tr> <tr><td>2015</td><td>2015-660074282</td><td>SMITH, JOSEPH &amp; EILEEN</td><td>7</td><td>307,888</td><td>0</td><td>33,868</td><td>3,696.00</td></tr> <tr><td>2014</td><td>2014-660074282</td><td>SMITH, JOSEPH &amp; EILEEN</td><td>7</td><td>312,183</td><td>0</td><td>33,168</td><td>3,649.00</td></tr> <tr><td>2013</td><td>2013-660074282</td><td>SMITH, JOSEPH &amp; EILEEN</td><td>7</td><td>294,152</td><td>0</td><td>31,588</td><td>3,410.00</td></tr> </tbody> </table>										Tax Year	Statement Number	Billed Owner	Tax Area	Total Value	Exemptions	Taxable Value	Billed Tax	2025	2025-660074282	MILLION, JENNIFER CHRISTINE &	7	543,053	0	50,344	5,465.00	2024	2024-660074282	MILLION, JENNIFER CHRISTINE &	7	587,592	0	47,947	5,291.00	2023	2023-660074282	MILLION, JENNIFER CHRISTINE &	7	416,199	0	45,663	4,931.00	2022	2022-660074282	MILLION, JENNIFER CHRISTINE &	7	395,357	0	43,489	4,882.00	2021	2021-660074282	MILLION, JENNIFER CHRISTINE &	7	379,867	0	41,785	4,639.00	2020	2020-660074282	MILLION, JENNIFER CHRISTINE &	7	320,124	0	35,214	3,905.00	2019	2019-660074282	SMITH, JOSEPH & EILEEN	7	312,299	0	34,353	3,812.00	2018	2018-660074282	SMITH, JOSEPH & EILEEN	7	321,117	0	35,323	3,792.00	2017	2017-660074282	SMITH, JOSEPH & EILEEN	7	318,461	0	35,031	3,795.00	2016	2016-660074282	SMITH, JOSEPH & EILEEN	7	317,239	0	34,896	3,783.00	2015	2015-660074282	SMITH, JOSEPH & EILEEN	7	307,888	0	33,868	3,696.00	2014	2014-660074282	SMITH, JOSEPH & EILEEN	7	312,183	0	33,168	3,649.00	2013	2013-660074282	SMITH, JOSEPH & EILEEN	7	294,152	0	31,588	3,410.00
Tax Year	Statement Number	Billed Owner	Tax Area	Total Value	Exemptions	Taxable Value	Billed Tax																																																																																																																		
2025	2025-660074282	MILLION, JENNIFER CHRISTINE &	7	543,053	0	50,344	5,465.00																																																																																																																		
2024	2024-660074282	MILLION, JENNIFER CHRISTINE &	7	587,592	0	47,947	5,291.00																																																																																																																		
2023	2023-660074282	MILLION, JENNIFER CHRISTINE &	7	416,199	0	45,663	4,931.00																																																																																																																		
2022	2022-660074282	MILLION, JENNIFER CHRISTINE &	7	395,357	0	43,489	4,882.00																																																																																																																		
2021	2021-660074282	MILLION, JENNIFER CHRISTINE &	7	379,867	0	41,785	4,639.00																																																																																																																		
2020	2020-660074282	MILLION, JENNIFER CHRISTINE &	7	320,124	0	35,214	3,905.00																																																																																																																		
2019	2019-660074282	SMITH, JOSEPH & EILEEN	7	312,299	0	34,353	3,812.00																																																																																																																		
2018	2018-660074282	SMITH, JOSEPH & EILEEN	7	321,117	0	35,323	3,792.00																																																																																																																		
2017	2017-660074282	SMITH, JOSEPH & EILEEN	7	318,461	0	35,031	3,795.00																																																																																																																		
2016	2016-660074282	SMITH, JOSEPH & EILEEN	7	317,239	0	34,896	3,783.00																																																																																																																		
2015	2015-660074282	SMITH, JOSEPH & EILEEN	7	307,888	0	33,868	3,696.00																																																																																																																		
2014	2014-660074282	SMITH, JOSEPH & EILEEN	7	312,183	0	33,168	3,649.00																																																																																																																		
2013	2013-660074282	SMITH, JOSEPH & EILEEN	7	294,152	0	31,588	3,410.00																																																																																																																		



# Rogers

## Assessment Property Record Card for Tax Year 2026

Data provided by LISA DELOZIER County Assessor

Date 04/16/2026  
Time 22:43:18  
Page 2

Lot Data	Square-Foot - NBHD 1175 #1	Primary Image
Lot Size		
Lot Count	1	
Units Buildable	1	
Non-Ag Acres	2.3972	
Topography		
Street Access		
Utilities		
Amenities	LAND QUALITY	
	0	
	0	
Method	Square-Foot	
Base Lot Value	104,421.00 x 1.96 = 204,671	
Factor Value		
Adjustments	1.0000	
Lot Value	204,671	

Residential Data	
Type	1 Single Family Residence
Condition	3 - Average
Quality	4 - Good
Architecture	
Style	100% 1 1/2 Story Finished
Exterior Wall	100% Veneer, Masonry
Base/Total Area	1,688 / 3,088
Style	100% 1 1/2 Story Finished
HVAC	100% Warmed & Cooled Air
Roof Cover	1 Composition Shingle
Area on Slab	1,688
Fixture/RghIn	16 /
Bed/F/H Bath	5 / 4.0 /
Basement Area	
Garage Type	726 Attached Garage - Unfinished
Remodel	
Year/Eff Age	2000 / 20

Cost Approach				Manual : 01/2025			
Base Cost	101.23	Total Misc Impr	+ 17,781				
Roofing Adj	+ 3.43	Garage Cost	+ 32,975				
Subfloor Adj	+ -2.66	Total RCN	= 444,754				
Heat/Cool Adj	+ 16.31	Depreciation ( 23%)	- 102,293				
Plumbing Adj	+ 9.28	Lump Sums	+ 0				
Basement Adj	+ 0.00	RCNLD	= 342,461				
Adj Base Cost	= 127.59	Lot Value	+ 204,671				
Total Area	x 3,088	Indicated Value	= 547,132				
Adjusted Cost	= 393,998	Value Per SqFt	177.18				



\\tsclient\C\Users\Randy Necessary\Pictures\101\_0630\IMG\_0023. 7/1/2022

GRM Approach	
GRM Code	
Gross Rent	0.00
Indicated Value	

Multiple Regression			
MRA Code	1	Test	
Adjusted R	0.8445		
Indicated Value	416,390	134.84	Per SqFt

Direct Comparables			
Selection Model	A	Adam Test	
Adjustment Model	1	2022 Residential	
Comparables	8		
Indicated Value	531,430		Per SqFt

Value Reconciliation			
Selected Approach	Cost Approach		
Improvements	342,461		
Lot Value	204,671		
Indicated Value	547,132	177.18	Per SqFt
Agland Value			
Site Improvements			
Total Value	547,132	177.18	Total Value Per SqFt

Miscellaneous Improvements								
Code	Description	Sketch ID	Size	Year	Units	Unit Cost	Depr	Value
PRCH	SLAB PORCH - COVERED	87706	115		115	32.79		3,771
PRCH	SLAB PORCH - COVERED	87707	30x7		210	32.22		6,766
FPR1	FIREPLACE - RESIDENTIAL 1 STORY		1		1	7,243.87		7,244



# Rogers

## Assessment Property Record Card for Tax Year 2026

Data provided by LISA DELOZIER County Assessor

Date 04/16/2026

Time 22:43:18

Page 3

### Sketch Image

660074282

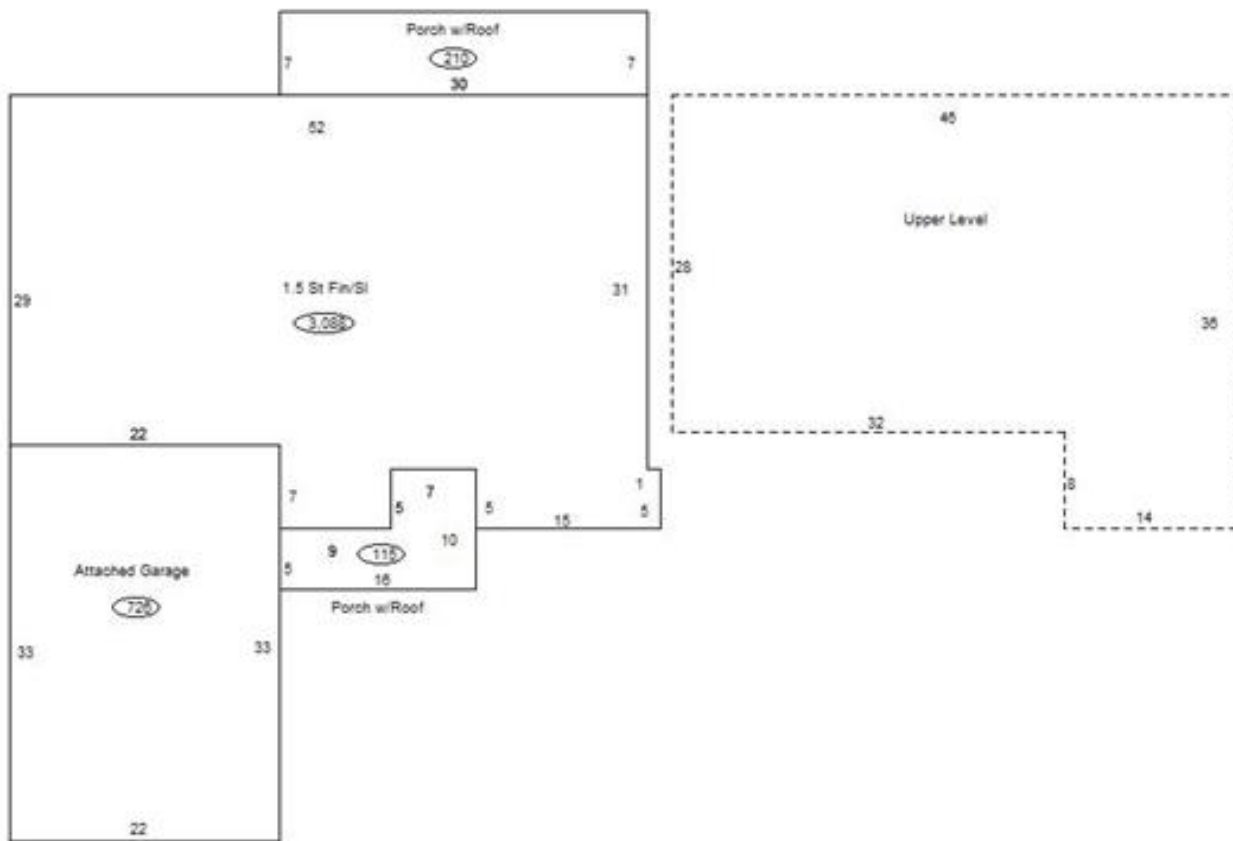

### Sketch Vector Information

Sequence	Code	Type	Built Over	Scale	Section Label	Base Area	Multiplier	Total Area
1	R	5	Slab	13	1.5 St Fin/Sl	1,688	1.829	3,088
2	G	1		13	Attached Garage	726	1.000	726
3	M	PRCH		13	SLBC	115	1.000	115
4	M	PRCH		13	SLBC	210	1.000	210
5	U	^UL	Overhang	13	Upper Level	1,400	1.000	1,400
<b>Total Building Area</b>						1,688		3,088