



Rogers

Assessment Property Record Card for Tax Year 2026

Data provided by LISA DELOZIER County Assessor

Date 04/18/2026
 Time 06:46:24
 Page 1

Assessment Data					Primary Image																																																																																																																				
Account 660074486 Parcel ID 000000-00-0-00881-005-0009 Cadastral ID 11-20-15-02540 Property Type REAL - Real Property Property Class URP VI Area 3 Tax Area 80 - VERDIGRIS TOWN/ VERDIGRI Name ID 343510 CRANDALL, DANIELLE R 8189 E SILVERADO RD CLAREMORE OK 74019-0000 Parcel Location Situs 08189 SILVERADO RD Subdivision VINTAGE AT VERDIGRIS Lot/Block 0009 / 0005 Parcel Size 1 - Lots Sec/Twn/Rng 11 / 20 / 15 / 5 Neighborhood 1139 - R-V03-SW VERDIGRIS School District S008 - VERDIGRIS SCHOOLS																																																																																																																									
Legal Description Lat/Long: 36.22875423 -95.68762546 LOT 9 BLOCK 5 THE VINTAGE AT VERDIGRIS										Building Permits <table border="1"> <thead> <tr> <th>Number</th> <th>Description</th> <th>Opened</th> <th>Closed</th> <th>Amount</th> </tr> </thead> <tbody> <tr> <td colspan="5"> </td> </tr> </tbody> </table>					Number	Description	Opened	Closed	Amount																																																																																																						
Number	Description	Opened	Closed	Amount																																																																																																																					
Exemptions <table border="1"> <thead> <tr> <th>Code</th> <th>Type</th> <th>Active</th> <th>Maximum</th> <th>Exemption</th> </tr> </thead> <tbody> <tr> <td>H</td> <td>Homestead</td> <td>Yes</td> <td>1,000</td> <td>1,000</td> </tr> </tbody> </table>					Code	Type	Active	Maximum	Exemption	H	Homestead	Yes	1,000	1,000	Sale History <table border="1"> <thead> <tr> <th>Bk/Pg</th> <th>Grantor</th> <th>Date</th> <th>Price</th> <th>Code</th> </tr> </thead> <tbody> <tr> <td>/</td> <td>LMK RENTALS LLC</td> <td>01/08/2024</td> <td>296,000</td> <td>YES</td> </tr> <tr> <td>2177/556</td> <td>MARLINS VENTURES LLC</td> <td>06/14/2011</td> <td>0</td> <td>4</td> </tr> <tr> <td>2149/844</td> <td>WELLS FARGO BANK NA</td> <td>12/01/2010</td> <td>133,000</td> <td>3</td> </tr> <tr> <td>2133/842</td> <td>MORRIS, CHAD</td> <td>10/12/2010</td> <td>0</td> <td>10</td> </tr> <tr> <td>1821/784</td> <td>KING, NATHAN A & AMY E</td> <td>11/07/2006</td> <td>190,000</td> <td>YES</td> </tr> <tr> <td>1470/888</td> <td>XITE HOMES LLC</td> <td>04/21/2003</td> <td>155,000</td> <td>YES</td> </tr> </tbody> </table>					Bk/Pg	Grantor	Date	Price	Code	/	LMK RENTALS LLC	01/08/2024	296,000	YES	2177/556	MARLINS VENTURES LLC	06/14/2011	0	4	2149/844	WELLS FARGO BANK NA	12/01/2010	133,000	3	2133/842	MORRIS, CHAD	10/12/2010	0	10	1821/784	KING, NATHAN A & AMY E	11/07/2006	190,000	YES	1470/888	XITE HOMES LLC	04/21/2003	155,000	YES																																																																			
Code	Type	Active	Maximum	Exemption																																																																																																																					
H	Homestead	Yes	1,000	1,000																																																																																																																					
Bk/Pg	Grantor	Date	Price	Code																																																																																																																					
/	LMK RENTALS LLC	01/08/2024	296,000	YES																																																																																																																					
2177/556	MARLINS VENTURES LLC	06/14/2011	0	4																																																																																																																					
2149/844	WELLS FARGO BANK NA	12/01/2010	133,000	3																																																																																																																					
2133/842	MORRIS, CHAD	10/12/2010	0	10																																																																																																																					
1821/784	KING, NATHAN A & AMY E	11/07/2006	190,000	YES																																																																																																																					
1470/888	XITE HOMES LLC	04/21/2003	155,000	YES																																																																																																																					
Parcel Valuation <table border="1"> <thead> <tr> <th>Source</th> <th>REAL</th> <th>Fair Cash</th> <th>Capped</th> <th>Asmnt Level</th> <th>Assessed</th> <th>Levy Rate</th> <th>104.132</th> <th>Current Tax</th> </tr> </thead> <tbody> <tr> <td>Remove Cap</td> <td>2025</td> <td>Land Value 59,894</td> <td>59,894</td> <td>11%</td> <td>6,588</td> <td>Assessed</td> <td>33,536</td> <td>3,492.17</td> </tr> <tr> <td>Year Frozen</td> <td>0</td> <td>Improvements 248,828</td> <td>244,986</td> <td></td> <td>26,948</td> <td>Penalty</td> <td>0</td> <td></td> </tr> <tr> <td>Uncapped Value</td> <td>0</td> <td>Mobile Home 0</td> <td>0</td> <td></td> <td>0</td> <td>Exemption</td> <td>1,000</td> <td>-87.00</td> </tr> <tr> <td>TIF Project ID</td> <td>0</td> <td>Total Value 308,722</td> <td>304,880</td> <td></td> <td>33,536</td> <td>Total Taxable</td> <td>32,536</td> <td>3,405.00</td> </tr> </tbody> </table>										Source	REAL	Fair Cash	Capped	Asmnt Level	Assessed	Levy Rate	104.132	Current Tax	Remove Cap	2025	Land Value 59,894	59,894	11%	6,588	Assessed	33,536	3,492.17	Year Frozen	0	Improvements 248,828	244,986		26,948	Penalty	0		Uncapped Value	0	Mobile Home 0	0		0	Exemption	1,000	-87.00	TIF Project ID	0	Total Value 308,722	304,880		33,536	Total Taxable	32,536	3,405.00																																																																			
Source	REAL	Fair Cash	Capped	Asmnt Level	Assessed	Levy Rate	104.132	Current Tax																																																																																																																	
Remove Cap	2025	Land Value 59,894	59,894	11%	6,588	Assessed	33,536	3,492.17																																																																																																																	
Year Frozen	0	Improvements 248,828	244,986		26,948	Penalty	0																																																																																																																		
Uncapped Value	0	Mobile Home 0	0		0	Exemption	1,000	-87.00																																																																																																																	
TIF Project ID	0	Total Value 308,722	304,880		33,536	Total Taxable	32,536	3,405.00																																																																																																																	
Assessment History <table border="1"> <thead> <tr> <th>Tax Year</th> <th>Statement Number</th> <th>Billed Owner</th> <th>Tax Area</th> <th>Total Value</th> <th>Exemptions</th> <th>Taxable Value</th> <th>Billed Tax</th> </tr> </thead> <tbody> <tr><td>2025</td><td>2025-660074486</td><td>CRANDALL, DANIELLE R</td><td>80</td><td>296,000</td><td>1000</td><td>31,560</td><td>3,303.00</td></tr> <tr><td>2024</td><td>2024-660074486</td><td>CRANDALL, DANIELLE R</td><td>80</td><td>273,253</td><td>0</td><td>20,504</td><td>1,965.00</td></tr> <tr><td>2023</td><td>2023-660074486</td><td>LMK RENTALS LLC</td><td>80</td><td>177,531</td><td>0</td><td>19,528</td><td>1,843.00</td></tr> <tr><td>2022</td><td>2022-660074486</td><td>LMK RENTALS LLC</td><td>80</td><td>177,531</td><td>0</td><td>19,528</td><td>1,877.00</td></tr> <tr><td>2021</td><td>2021-660074486</td><td>LMK RENTALS LLC</td><td>80</td><td>177,531</td><td>0</td><td>19,528</td><td>1,827.00</td></tr> <tr><td>2020</td><td>2020-660074486</td><td>LMK RENTALS LLC</td><td>80</td><td>177,531</td><td>0</td><td>19,528</td><td>1,831.00</td></tr> <tr><td>2019</td><td>2019-660074486</td><td>LMK RENTALS LLC</td><td>80</td><td>177,531</td><td>0</td><td>19,528</td><td>1,860.00</td></tr> <tr><td>2018</td><td>2018-660074486</td><td>LMK RENTALS LLC</td><td>80</td><td>177,531</td><td>0</td><td>19,528</td><td>1,861.00</td></tr> <tr><td>2017</td><td>2017-660074486</td><td>LMK RENTALS LLC</td><td>80</td><td>174,050</td><td>0</td><td>19,146</td><td>1,829.00</td></tr> <tr><td>2016</td><td>2016-660074486</td><td>LMK RENTALS LLC</td><td>80</td><td>168,981</td><td>0</td><td>18,588</td><td>1,781.00</td></tr> <tr><td>2015</td><td>2015-660074486</td><td>LMK RENTALS LLC</td><td>80</td><td>168,981</td><td>0</td><td>18,588</td><td>1,795.00</td></tr> <tr><td>2014</td><td>2014-660074486</td><td>LMK RENTALS LLC</td><td>80</td><td>168,981</td><td>0</td><td>18,588</td><td>1,698.00</td></tr> <tr><td>2013</td><td>2013-660074486</td><td>LMK RENTALS LLC</td><td>80</td><td>168,981</td><td>0</td><td>18,588</td><td>1,759.00</td></tr> </tbody> </table>										Tax Year	Statement Number	Billed Owner	Tax Area	Total Value	Exemptions	Taxable Value	Billed Tax	2025	2025-660074486	CRANDALL, DANIELLE R	80	296,000	1000	31,560	3,303.00	2024	2024-660074486	CRANDALL, DANIELLE R	80	273,253	0	20,504	1,965.00	2023	2023-660074486	LMK RENTALS LLC	80	177,531	0	19,528	1,843.00	2022	2022-660074486	LMK RENTALS LLC	80	177,531	0	19,528	1,877.00	2021	2021-660074486	LMK RENTALS LLC	80	177,531	0	19,528	1,827.00	2020	2020-660074486	LMK RENTALS LLC	80	177,531	0	19,528	1,831.00	2019	2019-660074486	LMK RENTALS LLC	80	177,531	0	19,528	1,860.00	2018	2018-660074486	LMK RENTALS LLC	80	177,531	0	19,528	1,861.00	2017	2017-660074486	LMK RENTALS LLC	80	174,050	0	19,146	1,829.00	2016	2016-660074486	LMK RENTALS LLC	80	168,981	0	18,588	1,781.00	2015	2015-660074486	LMK RENTALS LLC	80	168,981	0	18,588	1,795.00	2014	2014-660074486	LMK RENTALS LLC	80	168,981	0	18,588	1,698.00	2013	2013-660074486	LMK RENTALS LLC	80	168,981	0	18,588	1,759.00
Tax Year	Statement Number	Billed Owner	Tax Area	Total Value	Exemptions	Taxable Value	Billed Tax																																																																																																																		
2025	2025-660074486	CRANDALL, DANIELLE R	80	296,000	1000	31,560	3,303.00																																																																																																																		
2024	2024-660074486	CRANDALL, DANIELLE R	80	273,253	0	20,504	1,965.00																																																																																																																		
2023	2023-660074486	LMK RENTALS LLC	80	177,531	0	19,528	1,843.00																																																																																																																		
2022	2022-660074486	LMK RENTALS LLC	80	177,531	0	19,528	1,877.00																																																																																																																		
2021	2021-660074486	LMK RENTALS LLC	80	177,531	0	19,528	1,827.00																																																																																																																		
2020	2020-660074486	LMK RENTALS LLC	80	177,531	0	19,528	1,831.00																																																																																																																		
2019	2019-660074486	LMK RENTALS LLC	80	177,531	0	19,528	1,860.00																																																																																																																		
2018	2018-660074486	LMK RENTALS LLC	80	177,531	0	19,528	1,861.00																																																																																																																		
2017	2017-660074486	LMK RENTALS LLC	80	174,050	0	19,146	1,829.00																																																																																																																		
2016	2016-660074486	LMK RENTALS LLC	80	168,981	0	18,588	1,781.00																																																																																																																		
2015	2015-660074486	LMK RENTALS LLC	80	168,981	0	18,588	1,795.00																																																																																																																		
2014	2014-660074486	LMK RENTALS LLC	80	168,981	0	18,588	1,698.00																																																																																																																		
2013	2013-660074486	LMK RENTALS LLC	80	168,981	0	18,588	1,759.00																																																																																																																		



Rogers

Assessment Property Record Card for Tax Year 2026

Data provided by LISA DELOZIER County Assessor

Date 04/18/2026
 Time 06:46:24
 Page 2

Lot Data	Square-Foot - NBHD 1139 #1	Primary Image
Lot Size Lot Count Units Buildable 879 Non-Ag Acres 0.2219 Topography Street Access Utilities Amenities 0 Method LOT 0 Method Square-Foot Base Lot Value 9,664.00 x 4.45 = 43,005 Factor Value Adjustments 1.3927 Lot Value 59,894		

Residential Data	
Type	1 Single Family Residence
Condition	3 - Average
Quality	3 - Average
Architecture	TRAD TRADITIONAL
Style	100% One Story
Exterior Wall	100% Veneer, Masonry
Base/Total Area	2,139 / 2,139
Style	100% One Story
HVAC	100% Warmed & Cooled Air
Roof Cover	1 Composition Shingle
Area on Slab	2,139
Fixture/RghIn	14 /
Bed/F/H Bath	3 / 2.0 /
Basement Area	
Garage Type	441 Attached Garage - Finished 2 Stalls
Remodel	
Year/Eff Age	2003 / 17

GRM Approach
GRM Code Gross Rent 0.00 Indicated Value

Multiple Regression
MRA Code 1 Test Adusted R 0.8445 Indicated Value 249,188 116.50 Per SqFt

Direct Comparables
Selection Model A Adam Test Adjustment Model 1 2022 Residential Comparables 8 Indicated Value 240,070 Per SqFt

Cost Approach				Manual : 01/2025			
Base Cost	105.82	Total Misc Impr	+ 10,882	Roofing Adj	+ 4.62	Garage Cost	+ 18,200
Subfloor Adj	+ -2.19	Total RCN	= 307,195	Heat/Cool Adj	+ 12.64	Depreciation (19%)	- 58,367
Plumbing Adj	+ 9.13	Lump Sums	+ 0	Basement Adj	+ 0.00	RCNLD	= 248,828
Adj Base Cost	= 130.02	Lot Value	+ 59,894	Total Area	x 2,139	Indicated Value	= 308,722
		Value Per SqFt	144.33	Adjusted Cost	= 278,113		

Value Reconciliation
Selected Approach Cost Approach Improvements 248,828 Lot Value 59,894 Indicated Value 308,722 144.33 Per SqFt Agland Value Site Improvements Total Value 308,722 144.33 Total Value Per SqFt

Miscellaneous Improvements								
Code	Description	Sketch ID	Size	Year	Units	Unit Cost	Depr	Value
FPR1	FIREPLACE - RESIDENTIAL 1 STORY	0		1	1	5,615.40		5,615
PRCH	SLAB PORCH - COVERED	88445	15x8		120	26.55		3,186
PRCH	SLAB PORCH - COVERED	88446	78		78	26.68		2,081



Rogers

Assessment Property Record Card for Tax Year 2026

Data provided by LISA DELOZIER County Assessor

Date 04/18/2026
 Time 06:46:24
 Page 3

Sketch Image

660074486

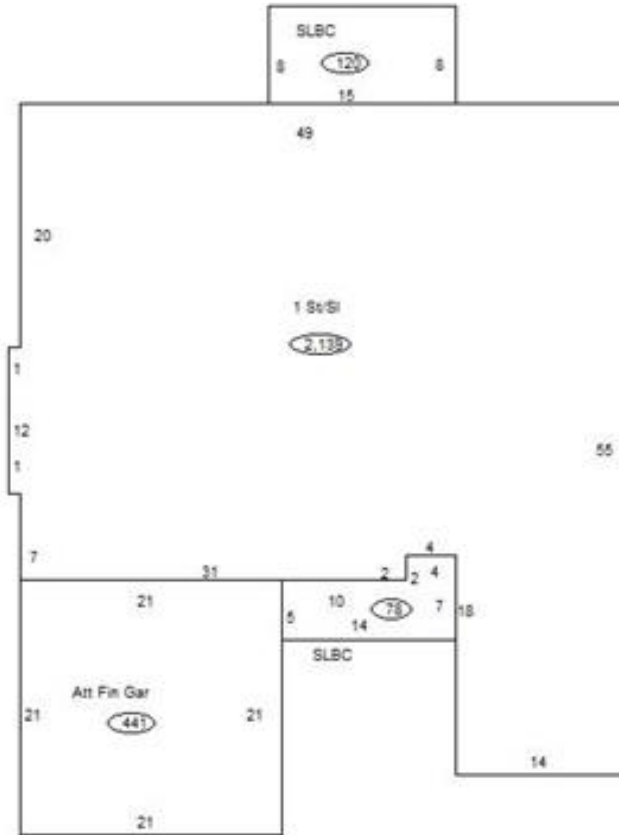

Sketch Vector Information

Sequence	Code	Type	Built Over	Scale	Section Label	Base Area	Multiplier	Total Area
1	R	1	Slab	13	1 St/Sl	2,139	1.000	2,139
2	G	5		13	Att Fin Gar	441	1.000	441
3	M	PRCH		13	SLBC	120	1.000	120
4	M	PRCH		13	SLBC	78	1.000	78
Total Building Area						2,139		2,139