



Rogers

Assessment Property Record Card for Tax Year 2026

Data provided by LISA DELOZIER County Assessor

Date 04/18/2026
Time 07:11:33
Page 1

Assessment Data					Primary Image																																																																																																																				
Account 660074705 Parcel ID 000000-00-0-00140-004-0001 Cadastral ID 01-21-14-02650 Property Type REAL - Real Property Property Class RRP VI Area 4 Tax Area 7 - OWASSO/LIMESTONE FIRE Name ID 335996 SANCHEZ, SERGIO & MAYRA PEREZ 18195 VALLEY AVE COLLINSVILLE OK 74021-0000 Parcel Location Situs 18195 E VALLEY AVE Subdivision CEDAR BLUFF Lot/Block 0001 / 0004 Parcel Size 1 - Lots Sec/Twn/Rng 1 / 21 / 14 / 5 Neighborhood 1082 - R-V04-SW OWASSO School District S021 - OWASSO SCHOOLS																																																																																																																									
Legal Description Lat/Long: 36.32693213 -95.77142969																																																																																																																									
Building Permits					<table border="1"> <thead> <tr> <th>Number</th> <th>Description</th> <th>Opened</th> <th>Closed</th> <th>Amount</th> </tr> </thead> <tbody> <tr> <td colspan="5"> </td> </tr> </tbody> </table>					Number	Description	Opened	Closed	Amount																																																																																																											
Number	Description	Opened	Closed	Amount																																																																																																																					
Exemptions					Sale History																																																																																																																				
<table border="1"> <thead> <tr> <th>Code</th> <th>Type</th> <th>Active</th> <th>Maximum</th> <th>Exemption</th> </tr> </thead> <tbody> <tr> <td>H</td> <td>Homestead</td> <td>No</td> <td>1,000</td> <td></td> </tr> </tbody> </table>					Code	Type	Active	Maximum	Exemption	H	Homestead	No	1,000		<table border="1"> <thead> <tr> <th>Bk/Pg</th> <th>Grantor</th> <th>Date</th> <th>Price</th> <th>Code</th> </tr> </thead> <tbody> <tr> <td>/</td> <td>WASCATER, JUSTIN A &</td> <td>09/14/2021</td> <td>280,000</td> <td>YES</td> </tr> <tr> <td>/</td> <td>WARNER, CHRISTOPHER &</td> <td>08/01/2019</td> <td>230,000</td> <td>YES</td> </tr> <tr> <td>2545/720</td> <td>COLEMAN, TAYLOR S</td> <td>04/08/2016</td> <td>209,000</td> <td>YES</td> </tr> <tr> <td>2438/372</td> <td>COLEMAN, WHITNEY R &</td> <td>11/09/2014</td> <td>0</td> <td>4</td> </tr> <tr> <td>2176/851</td> <td>RIVERS, STEVEN D</td> <td>06/08/2011</td> <td>190,000</td> <td>YES</td> </tr> <tr> <td>1543/420</td> <td>HARL, JAMES D & REBECCA L</td> <td>10/16/2003</td> <td>159,500</td> <td>YES</td> </tr> </tbody> </table>					Bk/Pg	Grantor	Date	Price	Code	/	WASCATER, JUSTIN A &	09/14/2021	280,000	YES	/	WARNER, CHRISTOPHER &	08/01/2019	230,000	YES	2545/720	COLEMAN, TAYLOR S	04/08/2016	209,000	YES	2438/372	COLEMAN, WHITNEY R &	11/09/2014	0	4	2176/851	RIVERS, STEVEN D	06/08/2011	190,000	YES	1543/420	HARL, JAMES D & REBECCA L	10/16/2003	159,500	YES																																																																			
Code	Type	Active	Maximum	Exemption																																																																																																																					
H	Homestead	No	1,000																																																																																																																						
Bk/Pg	Grantor	Date	Price	Code																																																																																																																					
/	WASCATER, JUSTIN A &	09/14/2021	280,000	YES																																																																																																																					
/	WARNER, CHRISTOPHER &	08/01/2019	230,000	YES																																																																																																																					
2545/720	COLEMAN, TAYLOR S	04/08/2016	209,000	YES																																																																																																																					
2438/372	COLEMAN, WHITNEY R &	11/09/2014	0	4																																																																																																																					
2176/851	RIVERS, STEVEN D	06/08/2011	190,000	YES																																																																																																																					
1543/420	HARL, JAMES D & REBECCA L	10/16/2003	159,500	YES																																																																																																																					
Parcel Valuation																																																																																																																									
<table border="1"> <thead> <tr> <th>Source</th> <th>REAL</th> <th>Fair Cash</th> <th>Capped</th> <th>Asmnt Level</th> <th>Assessed</th> <th>Levy Rate</th> <th>108.538</th> <th>Current Tax</th> </tr> </thead> <tbody> <tr> <td>Remove Cap</td> <td>2022</td> <td>Land Value</td> <td>100,777</td> <td>64,977</td> <td>11%</td> <td>7,147</td> <td>Assessed</td> <td>35,654</td> </tr> <tr> <td>Year Frozen</td> <td>0</td> <td>Improvements</td> <td>259,158</td> <td>259,158</td> <td></td> <td>28,507</td> <td>Penalty</td> <td>0</td> </tr> <tr> <td>Uncapped Value</td> <td>0</td> <td>Mobile Home</td> <td>0</td> <td>0</td> <td></td> <td>0</td> <td>Exemption</td> <td>0.00</td> </tr> <tr> <td>TIF Project ID</td> <td>0</td> <td>Total Value</td> <td>359,935</td> <td>324,135</td> <td></td> <td>35,654</td> <td>Total Taxable</td> <td>35,654</td> </tr> </tbody> </table>		Source	REAL	Fair Cash	Capped	Asmnt Level	Assessed	Levy Rate	108.538	Current Tax	Remove Cap	2022	Land Value	100,777	64,977	11%	7,147	Assessed	35,654	Year Frozen	0	Improvements	259,158	259,158		28,507	Penalty	0	Uncapped Value	0	Mobile Home	0	0		0	Exemption	0.00	TIF Project ID	0	Total Value	359,935	324,135		35,654	Total Taxable	35,654																																																																											
Source	REAL	Fair Cash	Capped	Asmnt Level	Assessed	Levy Rate	108.538	Current Tax																																																																																																																	
Remove Cap	2022	Land Value	100,777	64,977	11%	7,147	Assessed	35,654																																																																																																																	
Year Frozen	0	Improvements	259,158	259,158		28,507	Penalty	0																																																																																																																	
Uncapped Value	0	Mobile Home	0	0		0	Exemption	0.00																																																																																																																	
TIF Project ID	0	Total Value	359,935	324,135		35,654	Total Taxable	35,654																																																																																																																	
Assessment History																																																																																																																									
<table border="1"> <thead> <tr> <th>Tax Year</th> <th>Statement Number</th> <th>Billed Owner</th> <th>Tax Area</th> <th>Total Value</th> <th>Exemptions</th> <th>Taxable Value</th> <th>Billed Tax</th> </tr> </thead> <tbody> <tr><td>2025</td><td>2025-660074705</td><td>SANCHEZ, SERGIO &</td><td>7</td><td>356,520</td><td>0</td><td>33,957</td><td>3,685.00</td></tr> <tr><td>2024</td><td>2024-660074705</td><td>SANCHEZ, SERGIO &</td><td>7</td><td>366,260</td><td>0</td><td>32,340</td><td>3,569.00</td></tr> <tr><td>2023</td><td>2023-660074705</td><td>SANCHEZ, SERGIO &</td><td>7</td><td>280,000</td><td>0</td><td>30,800</td><td>3,326.00</td></tr> <tr><td>2022</td><td>2022-660074705</td><td>SANCHEZ, SERGIO &</td><td>7</td><td>280,000</td><td>0</td><td>30,800</td><td>3,457.00</td></tr> <tr><td>2021</td><td>2021-660074705</td><td>SANCHEZ, SERGIO &</td><td>7</td><td>233,781</td><td>0</td><td>25,716</td><td>2,855.00</td></tr> <tr><td>2020</td><td>2020-660074705</td><td>WASCATER, JUSTIN A &</td><td>7</td><td>230,204</td><td>0</td><td>25,322</td><td>2,808.00</td></tr> <tr><td>2019</td><td>2019-660074705</td><td>WASCATER, JUSTIN A &</td><td>7</td><td>207,695</td><td>1000</td><td>21,846</td><td>2,438.00</td></tr> <tr><td>2018</td><td>2018-660074705</td><td>WARNER, CHRISTOPHER &</td><td>7</td><td>213,265</td><td>1000</td><td>22,459</td><td>2,425.00</td></tr> <tr><td>2017</td><td>2017-660074705</td><td>WARNER, CHRISTOPHER &</td><td>7</td><td>211,480</td><td>1000</td><td>22,263</td><td>2,426.00</td></tr> <tr><td>2016</td><td>2016-660074705</td><td>WARNER, CHRISTOPHER &</td><td>7</td><td>209,037</td><td>0</td><td>22,994</td><td>2,493.00</td></tr> <tr><td>2015</td><td>2015-660074705</td><td>COLEMAN, TAYLOR S</td><td>7</td><td>202,504</td><td>0</td><td>22,275</td><td>2,430.00</td></tr> <tr><td>2014</td><td>2014-660074705</td><td>COLEMAN, WHITNEY R &</td><td>7</td><td>205,910</td><td>0</td><td>22,362</td><td>2,459.00</td></tr> <tr><td>2013</td><td>2013-660074705</td><td>COLEMAN, WHITNEY R &</td><td>7</td><td>193,613</td><td>0</td><td>21,297</td><td>2,299.00</td></tr> </tbody> </table>										Tax Year	Statement Number	Billed Owner	Tax Area	Total Value	Exemptions	Taxable Value	Billed Tax	2025	2025-660074705	SANCHEZ, SERGIO &	7	356,520	0	33,957	3,685.00	2024	2024-660074705	SANCHEZ, SERGIO &	7	366,260	0	32,340	3,569.00	2023	2023-660074705	SANCHEZ, SERGIO &	7	280,000	0	30,800	3,326.00	2022	2022-660074705	SANCHEZ, SERGIO &	7	280,000	0	30,800	3,457.00	2021	2021-660074705	SANCHEZ, SERGIO &	7	233,781	0	25,716	2,855.00	2020	2020-660074705	WASCATER, JUSTIN A &	7	230,204	0	25,322	2,808.00	2019	2019-660074705	WASCATER, JUSTIN A &	7	207,695	1000	21,846	2,438.00	2018	2018-660074705	WARNER, CHRISTOPHER &	7	213,265	1000	22,459	2,425.00	2017	2017-660074705	WARNER, CHRISTOPHER &	7	211,480	1000	22,263	2,426.00	2016	2016-660074705	WARNER, CHRISTOPHER &	7	209,037	0	22,994	2,493.00	2015	2015-660074705	COLEMAN, TAYLOR S	7	202,504	0	22,275	2,430.00	2014	2014-660074705	COLEMAN, WHITNEY R &	7	205,910	0	22,362	2,459.00	2013	2013-660074705	COLEMAN, WHITNEY R &	7	193,613	0	21,297	2,299.00
Tax Year	Statement Number	Billed Owner	Tax Area	Total Value	Exemptions	Taxable Value	Billed Tax																																																																																																																		
2025	2025-660074705	SANCHEZ, SERGIO &	7	356,520	0	33,957	3,685.00																																																																																																																		
2024	2024-660074705	SANCHEZ, SERGIO &	7	366,260	0	32,340	3,569.00																																																																																																																		
2023	2023-660074705	SANCHEZ, SERGIO &	7	280,000	0	30,800	3,326.00																																																																																																																		
2022	2022-660074705	SANCHEZ, SERGIO &	7	280,000	0	30,800	3,457.00																																																																																																																		
2021	2021-660074705	SANCHEZ, SERGIO &	7	233,781	0	25,716	2,855.00																																																																																																																		
2020	2020-660074705	WASCATER, JUSTIN A &	7	230,204	0	25,322	2,808.00																																																																																																																		
2019	2019-660074705	WASCATER, JUSTIN A &	7	207,695	1000	21,846	2,438.00																																																																																																																		
2018	2018-660074705	WARNER, CHRISTOPHER &	7	213,265	1000	22,459	2,425.00																																																																																																																		
2017	2017-660074705	WARNER, CHRISTOPHER &	7	211,480	1000	22,263	2,426.00																																																																																																																		
2016	2016-660074705	WARNER, CHRISTOPHER &	7	209,037	0	22,994	2,493.00																																																																																																																		
2015	2015-660074705	COLEMAN, TAYLOR S	7	202,504	0	22,275	2,430.00																																																																																																																		
2014	2014-660074705	COLEMAN, WHITNEY R &	7	205,910	0	22,362	2,459.00																																																																																																																		
2013	2013-660074705	COLEMAN, WHITNEY R &	7	193,613	0	21,297	2,299.00																																																																																																																		



Rogers

Assessment Property Record Card for Tax Year 2026

Data provided by LISA DELOZIER County Assessor

Date 04/18/2026
 Time 07:11:33
 Page 2

Lot Data	Square-Foot - NBHD 1082 #1	Primary Image
Lot Size		
Lot Count		
Units Buildable	1	
Non-Ag Acres	1.327	
Topography		
Street Access		
Utilities		
Amenities	LAND QUALITY	
	0	
	0	
Method	Square-Foot	
Base Lot Value	57,806.00 x 1.74 = 100,777	
Factor Value		
Adjustments	1.0000	
Lot Value	100,777	

Residential Data	
Type	1 Single Family Residence
Condition	3 - Average
Quality	3.5 - Average
Architecture	
Style	100% One Story
Exterior Wall	100% Veneer, Masonry
Base/Total Area	2,239 / 2,239
Style	100% One Story
HVAC	100% Warmed & Cooled Air
Roof Cover	1 Composition Shingle
Area on Slab	2,239
Fixture/RghIn	11 /
Bed/F/H Bath	4 / 2.0 /
Basement Area	
Garage Type	500 Attached Garage - Unfinished 2 Stalls
Remodel	
Year/Eff Age	2001 / 19



\\tsclient\T\TOMMY DUNLAP\VI Pictures\092122\IMG_0011.JPG 9/21/2022

GRM Approach	
GRM Code	
Gross Rent	0.00
Indicated Value	

Multiple Regression			
MRA Code	1	Test	
Adusted R	0.8445		
Indicated Value	286,664	128.03	Per SqFt

Direct Comparables	
Selection Model	A Adam Test
Adjustment Model	1 2022 Residential
Comparables	8
Indicated Value	353,540 Per SqFt

Cost Approach				Manual : 01/2025			
Base Cost	110.19	Total Misc Impr	+	11,365			
Roofing Adj	+ 5.24	Garage Cost	+	19,900			
Subfloor Adj	+ -3.40	Total RCN	=	332,254			
Heat/Cool Adj	+ 14.47	Depreciation (22%)	-	73,096			
Plumbing Adj	+ 7.93	Lump Sums	+	0			
Basement Adj	+ 0.00	RCNLD	=	259,158			
Adj Base Cost	= 134.43	Lot Value	+	100,777			
Total Area	x 2,239	Indicated Value	=	359,935			
Adjusted Cost	= 300,989	Value Per SqFt		160.76			

Value Reconciliation			
Selected Approach	Cost Approach		
Improvements	259,158		
Lot Value	100,777		
Indicated Value	359,935	160.76	Per SqFt
Agland Value			
Site Improvements			
Total Value	359,935	160.76	Total Value Per SqFt

Miscellaneous Improvements								
Code	Description	Sketch ID	Size	Year	Units	Unit Cost	Depr	Value
FPR1	FIREPLACE - RESIDENTIAL 1 STORY	0		1	1	6,429.63		6,430
PRCH	SLAB PORCH - COVERED	89088	7x7		49	29.37		1,439
PRCH	SLAB PORCH - COVERED	89089	12x10		120	29.13		3,496



Rogers

Assessment Property Record Card for Tax Year 2026

Data provided by LISA DELOZIER County Assessor

Date 04/18/2026

Time 07:11:33

Page 3

Sketch Image

660074705

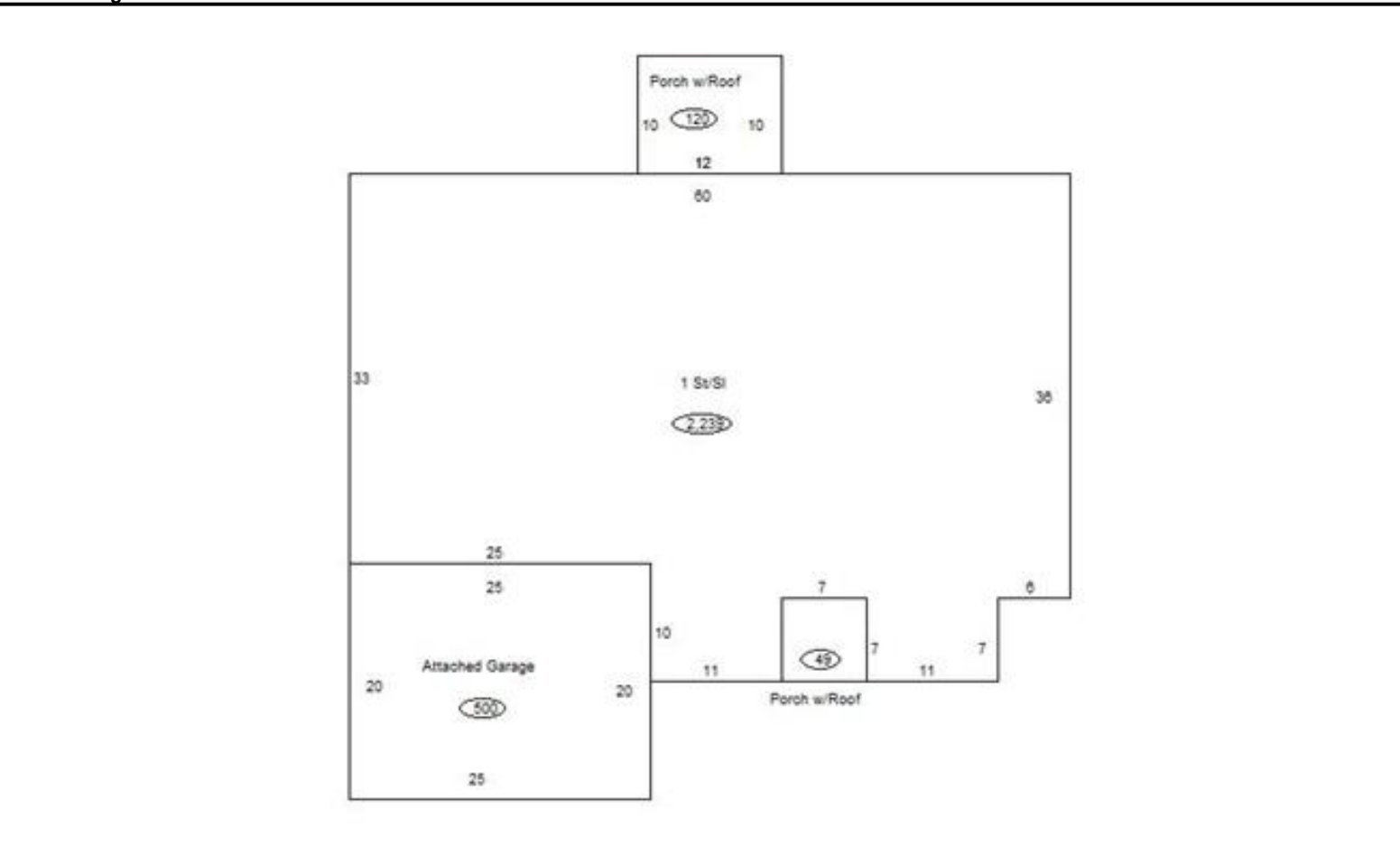

Sketch Vector Information

Sequence	Code	Type	Built Over	Scale	Section Label	Base Area	Multiplier	Total Area
1	R	1	Slab	13	1 St/Sl	2,239	1.000	2,239
2	G	1		13	Attached Garage	500	1.000	500
3	M	PRCH		13	SLBC	49	1.000	49
4	M	PRCH		13	SLBC	120	1.000	120
Total Building Area						2,239		2,239