



Rogers

Assessment Property Record Card for Tax Year 2026

Data provided by LISA DELOZIER County Assessor

Date 04/18/2026
Time 07:49:35
Page 1

Assessment Data					Primary Image																																																																																																																				
Account 660075131 Parcel ID 000000-00-0-21628-009-0002 Cadastral ID 22-21-14-05760 Property Type REAL - Real Property Property Class UCP VI Area 4 Tax Area 40 - OWASSO CITY Name ID 328830 GLANZ, LINDA & GARY TRUST 14500 E 88TH PL N OWASSO OK 74055-0000 Parcel Location Situs 14500 E 88TH PL N Subdivision PRESTON LAKES Lot/Block 0002 / 0009 Parcel Size 1 - Lots Sec/Twn/Rng 22 / 21 / 14 / 5 Neighborhood 5001 - TASC 2016 School District S021 - OWASSO SCHOOLS																																																																																																																									
Legal Description Lot/Long: 36.28080168 -95.81162449																																																																																																																									
Building Permits					<table border="1"> <thead> <tr> <th>Number</th> <th>Description</th> <th>Opened</th> <th>Closed</th> <th>Amount</th> </tr> </thead> <tbody> <tr> <td>07-0316-X</td> <td>NEW BUILDING-TENANT FINISH OUT</td> <td>03/2007</td> <td>04/2008</td> <td></td> </tr> </tbody> </table>					Number	Description	Opened	Closed	Amount	07-0316-X	NEW BUILDING-TENANT FINISH OUT	03/2007	04/2008																																																																																																							
Number	Description	Opened	Closed	Amount																																																																																																																					
07-0316-X	NEW BUILDING-TENANT FINISH OUT	03/2007	04/2008																																																																																																																						
Exemptions					Sale History																																																																																																																				
<table border="1"> <thead> <tr> <th>Code</th> <th>Type</th> <th>Active</th> <th>Maximum</th> <th>Exemption</th> </tr> </thead> <tbody> <tr> <td colspan="5">LOT 2 BLOCK 9 PRESTON LAKES</td> </tr> </tbody> </table>					Code	Type	Active	Maximum	Exemption	LOT 2 BLOCK 9 PRESTON LAKES					<table border="1"> <thead> <tr> <th>Bk/Pg</th> <th>Grantor</th> <th>Date</th> <th>Price</th> <th>Code</th> </tr> </thead> <tbody> <tr> <td>/</td> <td>GLANZ, GARY &</td> <td>09/12/2019</td> <td>0</td> <td>4</td> </tr> <tr> <td>2298/61</td> <td>HYATT PROPERTIES, INC</td> <td>01/10/2013</td> <td>266,000</td> <td>10</td> </tr> <tr> <td>1795/596</td> <td>AHLERT, JEFFREY J &-LORELIE J</td> <td>07/31/2006</td> <td>112,000</td> <td>YES</td> </tr> <tr> <td>1211/373</td> <td>PRESTON LAKES, LLC</td> <td>01/05/2000</td> <td>80,000</td> <td>Yes</td> </tr> </tbody> </table>					Bk/Pg	Grantor	Date	Price	Code	/	GLANZ, GARY &	09/12/2019	0	4	2298/61	HYATT PROPERTIES, INC	01/10/2013	266,000	10	1795/596	AHLERT, JEFFREY J &-LORELIE J	07/31/2006	112,000	YES	1211/373	PRESTON LAKES, LLC	01/05/2000	80,000	Yes																																																																													
Code	Type	Active	Maximum	Exemption																																																																																																																					
LOT 2 BLOCK 9 PRESTON LAKES																																																																																																																									
Bk/Pg	Grantor	Date	Price	Code																																																																																																																					
/	GLANZ, GARY &	09/12/2019	0	4																																																																																																																					
2298/61	HYATT PROPERTIES, INC	01/10/2013	266,000	10																																																																																																																					
1795/596	AHLERT, JEFFREY J &-LORELIE J	07/31/2006	112,000	YES																																																																																																																					
1211/373	PRESTON LAKES, LLC	01/05/2000	80,000	Yes																																																																																																																					
Parcel Valuation																																																																																																																									
<table border="1"> <thead> <tr> <th>Source</th> <th>REAL</th> <th>Fair Cash</th> <th>Capped</th> <th>Asmnt Level</th> <th>Assessed</th> <th>Levy Rate</th> <th>97.960</th> <th>Current Tax</th> </tr> </thead> <tbody> <tr> <td>Remove Cap</td> <td>0</td> <td>Land Value 31,708</td> <td>31,708</td> <td>11%</td> <td>3,488</td> <td>Assessed</td> <td>47,724</td> <td>4,675.04</td> </tr> <tr> <td>Year Frozen</td> <td>0</td> <td>Improvements 450,778</td> <td>402,140</td> <td></td> <td>44,236</td> <td>Penalty</td> <td>0</td> <td></td> </tr> <tr> <td>Uncapped Value</td> <td>0</td> <td>Mobile Home 0</td> <td>0</td> <td></td> <td>0</td> <td>Exemption</td> <td>0</td> <td>0.00</td> </tr> <tr> <td>TIF Project ID</td> <td>0</td> <td>Total Value 482,486</td> <td>433,848</td> <td></td> <td>47,724</td> <td>Total Taxable</td> <td>47,724</td> <td>4,675.00</td> </tr> </tbody> </table>		Source	REAL	Fair Cash	Capped	Asmnt Level	Assessed	Levy Rate	97.960	Current Tax	Remove Cap	0	Land Value 31,708	31,708	11%	3,488	Assessed	47,724	4,675.04	Year Frozen	0	Improvements 450,778	402,140		44,236	Penalty	0		Uncapped Value	0	Mobile Home 0	0		0	Exemption	0	0.00	TIF Project ID	0	Total Value 482,486	433,848		47,724	Total Taxable	47,724	4,675.00																																																																											
Source	REAL	Fair Cash	Capped	Asmnt Level	Assessed	Levy Rate	97.960	Current Tax																																																																																																																	
Remove Cap	0	Land Value 31,708	31,708	11%	3,488	Assessed	47,724	4,675.04																																																																																																																	
Year Frozen	0	Improvements 450,778	402,140		44,236	Penalty	0																																																																																																																		
Uncapped Value	0	Mobile Home 0	0		0	Exemption	0	0.00																																																																																																																	
TIF Project ID	0	Total Value 482,486	433,848		47,724	Total Taxable	47,724	4,675.00																																																																																																																	
Assessment History																																																																																																																									
<table border="1"> <thead> <tr> <th>Tax Year</th> <th>Statement Number</th> <th>Billed Owner</th> <th>Tax Area</th> <th>Total Value</th> <th>Exemptions</th> <th>Taxable Value</th> <th>Billed Tax</th> </tr> </thead> <tbody> <tr><td>2025</td><td>2025-660075131</td><td>GLANZ, LINDA & GARY TRUST</td><td>40</td><td>472,264</td><td>0</td><td>45,451</td><td>4,452.00</td></tr> <tr><td>2024</td><td>2024-660075131</td><td>GLANZ, LINDA & GARY TRUST</td><td>40</td><td>398,796</td><td>0</td><td>43,286</td><td>4,158.00</td></tr> <tr><td>2023</td><td>2023-660075131</td><td>GLANZ, LINDA & GARY TRUST</td><td>40</td><td>379,497</td><td>0</td><td>41,225</td><td>3,863.00</td></tr> <tr><td>2022</td><td>2022-660075131</td><td>GLANZ, LINDA & GARY TRUST</td><td>40</td><td>382,895</td><td>0</td><td>39,262</td><td>3,846.00</td></tr> <tr><td>2021</td><td>2021-660075131</td><td>GLANZ, LINDA & GARY TRUST</td><td>40</td><td>339,934</td><td>0</td><td>37,393</td><td>3,617.00</td></tr> <tr><td>2020</td><td>2020-660075131</td><td>GLANZ, LINDA & GARY TRUST</td><td>40</td><td>339,934</td><td>0</td><td>37,393</td><td>3,617.00</td></tr> <tr><td>2019</td><td>2019-660075131</td><td>GLANZ, LINDA & GARY TRUST</td><td>40</td><td>339,719</td><td>0</td><td>36,358</td><td>3,521.00</td></tr> <tr><td>2018</td><td>2018-660075131</td><td>GLANZ, GARY &</td><td>40</td><td>314,784</td><td>0</td><td>34,626</td><td>3,229.00</td></tr> <tr><td>2017</td><td>2017-660075131</td><td>GLANZ, GARY &</td><td>40</td><td>314,776</td><td>0</td><td>34,625</td><td>3,258.00</td></tr> <tr><td>2016</td><td>2016-660075131</td><td>GLANZ, GARY &</td><td>40</td><td>314,776</td><td>0</td><td>34,625</td><td>3,272.00</td></tr> <tr><td>2015</td><td>2015-660075131</td><td>GLANZ, GARY &</td><td>40</td><td>411,775</td><td>0</td><td>45,295</td><td>4,318.00</td></tr> <tr><td>2014</td><td>2014-660075131</td><td>GLANZ, GARY &</td><td>40</td><td>411,775</td><td>0</td><td>45,295</td><td>4,364.00</td></tr> <tr><td>2013</td><td>2013-660075131</td><td>GLANZ, GARY &</td><td>40</td><td>409,710</td><td>0</td><td>45,068</td><td>4,247.00</td></tr> </tbody> </table>										Tax Year	Statement Number	Billed Owner	Tax Area	Total Value	Exemptions	Taxable Value	Billed Tax	2025	2025-660075131	GLANZ, LINDA & GARY TRUST	40	472,264	0	45,451	4,452.00	2024	2024-660075131	GLANZ, LINDA & GARY TRUST	40	398,796	0	43,286	4,158.00	2023	2023-660075131	GLANZ, LINDA & GARY TRUST	40	379,497	0	41,225	3,863.00	2022	2022-660075131	GLANZ, LINDA & GARY TRUST	40	382,895	0	39,262	3,846.00	2021	2021-660075131	GLANZ, LINDA & GARY TRUST	40	339,934	0	37,393	3,617.00	2020	2020-660075131	GLANZ, LINDA & GARY TRUST	40	339,934	0	37,393	3,617.00	2019	2019-660075131	GLANZ, LINDA & GARY TRUST	40	339,719	0	36,358	3,521.00	2018	2018-660075131	GLANZ, GARY &	40	314,784	0	34,626	3,229.00	2017	2017-660075131	GLANZ, GARY &	40	314,776	0	34,625	3,258.00	2016	2016-660075131	GLANZ, GARY &	40	314,776	0	34,625	3,272.00	2015	2015-660075131	GLANZ, GARY &	40	411,775	0	45,295	4,318.00	2014	2014-660075131	GLANZ, GARY &	40	411,775	0	45,295	4,364.00	2013	2013-660075131	GLANZ, GARY &	40	409,710	0	45,068	4,247.00
Tax Year	Statement Number	Billed Owner	Tax Area	Total Value	Exemptions	Taxable Value	Billed Tax																																																																																																																		
2025	2025-660075131	GLANZ, LINDA & GARY TRUST	40	472,264	0	45,451	4,452.00																																																																																																																		
2024	2024-660075131	GLANZ, LINDA & GARY TRUST	40	398,796	0	43,286	4,158.00																																																																																																																		
2023	2023-660075131	GLANZ, LINDA & GARY TRUST	40	379,497	0	41,225	3,863.00																																																																																																																		
2022	2022-660075131	GLANZ, LINDA & GARY TRUST	40	382,895	0	39,262	3,846.00																																																																																																																		
2021	2021-660075131	GLANZ, LINDA & GARY TRUST	40	339,934	0	37,393	3,617.00																																																																																																																		
2020	2020-660075131	GLANZ, LINDA & GARY TRUST	40	339,934	0	37,393	3,617.00																																																																																																																		
2019	2019-660075131	GLANZ, LINDA & GARY TRUST	40	339,719	0	36,358	3,521.00																																																																																																																		
2018	2018-660075131	GLANZ, GARY &	40	314,784	0	34,626	3,229.00																																																																																																																		
2017	2017-660075131	GLANZ, GARY &	40	314,776	0	34,625	3,258.00																																																																																																																		
2016	2016-660075131	GLANZ, GARY &	40	314,776	0	34,625	3,272.00																																																																																																																		
2015	2015-660075131	GLANZ, GARY &	40	411,775	0	45,295	4,318.00																																																																																																																		
2014	2014-660075131	GLANZ, GARY &	40	411,775	0	45,295	4,364.00																																																																																																																		
2013	2013-660075131	GLANZ, GARY &	40	409,710	0	45,068	4,247.00																																																																																																																		



Rogers

Assessment Property Record Card for Tax Year 2026

Data provided by LISA DELOZIER County Assessor

Date 04/18/2026

Time 07:49:35

Page 3

Sketch Image

660075131

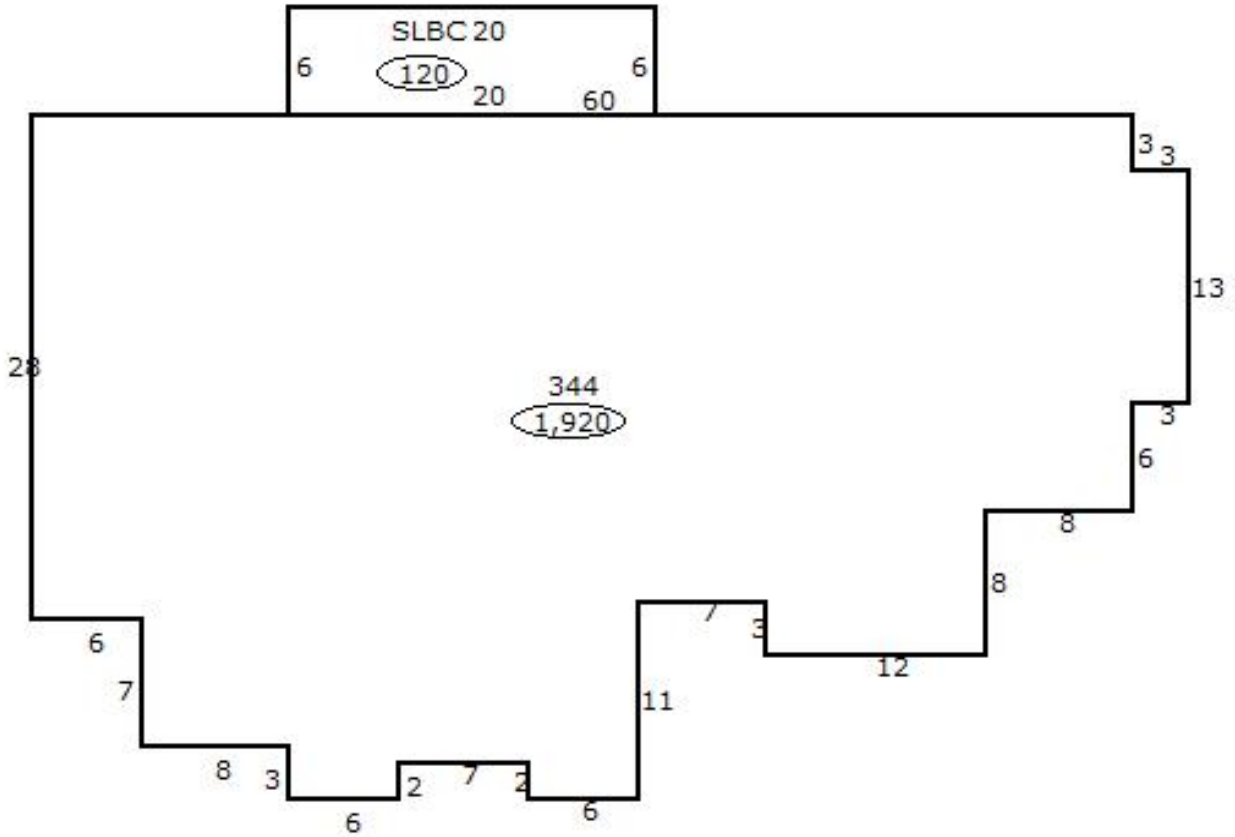

Sketch Vector Information

Sequence	Code	Type	Built Over	Scale	Section Label	Base Area	Multiplier	Total Area
1	C	344		13	344	1,920	1.000	1,920
2	O	PRCH		13	SLBC	120	1.000	120
Total Building Area						1,920		1,920



Rogers

Assessment Property Record Card for Tax Year 2026

Data provided by LISA DELOZIER County Assessor

Date 04/18/2026
Time 07:49:35
Page 4

Account 660075131
Parcel ID 000000-00-0-21628-009-0002
Cadastral ID 22-21-14-05760

Tax Area Code 40
Property Class UCP
Owners Name GLANZ, LINDA & GARY TRUST

Building Data

Building ID 2422
Building Sequence 1
Occupancy 1 344 Office Building 100%
Occupancy 2
Occupancy 3
Total Floor Area 1,920
Average Perimeter 212
Number Of Storys 1.00
Average Wall Ht 8.00
Year Built 2008
Effective Age 9
Construction Class 2 - Heavier Wood or Steel Stud Frame
Quality 4 - Good
Condition 3 - Average
Exterior Wall 89 - Stud Rubble Stone Veneer
Heating/Cooling 8 - Warmed and Cooled Air
Roof Type Hip
Roof Cover Composition

Basement Area
Basement Levels
Basement Finish
Finish Code - 1
Finish Area - 1
Finish Code - 2
Finish Area - 2

Building Image

Image Information

Image Name
Image Date
Image Name
Description

Cost Calculations

Appraisal Zone 4
Zone Description
Base Cost 124.43
Wall Cost 96.69
HVAC Cost 20.90
Basement Cost 0.00
Total Base Cost 242.02
Total Area 1,920
Base RCN 464,678
Misc Impr Value

Manual Date 01/2025
Base Year 2026
Modifier Value
Total Replacement Cost 464,678
Physical Depreciation 5%
Functional Depreciation
Total Depreciation 5% (23,234)
Total RCNLD 441,444
Lump Sums
Total Building Value 441,444 \$ 229.92 Per SqFt



Rogers

Assessment Property Record Card for Tax Year 2026

Data provided by LISA DELOZIER County Assessor

Date 04/18/2026

Time 07:49:35

Page 5

660075131

Outbuildings/Site Improvements

Building Image	Code	Description	Dimensions	Floor	Roofing	Total Units
	PRCH	SLAB PORCH - COVERED	2x7x0		Asphalt-Shingles	14
	Qual 3	Cond 3	Year 2008	Eff Age 14		
Valuation Summary			Modifier Total	RCN	Depr (% Phys/ % Func)	RCNLD
Base Cost (26.89 x 14)					376	376
	PACN	PAVING - CONCRETE	0x0x0			2,178
	Qual 3	Cond 3	Year	Eff Age 1013		
Valuation Summary			Modifier Total	RCN	Depr (% Phys/ % Func)	RCNLD
Base Cost (4.57 x 2,178)					9,953	995
Total Site Improvement Value						9,334