



# Rogers

## Assessment Property Record Card for Tax Year 2026

Data provided by LISA DELOZIER County Assessor

Date 04/17/2026  
Time 00:12:13  
Page 1

Assessment Data					Primary Image																																																																																																																				
<b>Account</b> 660075816 <b>Parcel ID</b> 22N14E-11-1-00000-000-0000 <b>Cadastral ID</b> 11-22-14-00620 <b>Property Type</b> REAL - Real Property <b>Property Class</b> RR VI Area 2 <b>Tax Area</b> 10 - OOLOGAH RURAL/NW FIRE <b>Name ID</b> 289796 ROBERTS, ALBERT E JR &  VIRGINIA L TRUSTEES PO BOX 1017 OOLOGAH OK 74053-0000																																																																																																																									
<b>Parcel Location</b> <b>Situs</b> 14280 S 4060 RD <b>Subdivision</b> <b>Lot/Block</b> / <b>Parcel Size</b> 4.31 - Acres <b>Sec/Twn/Rng</b> 11 / 22 / 14 / 1 <b>Neighborhood</b> 4010 - 22-14 <b>School District</b> S004 - OOLOGAH SCHOOLS																																																																																																																									
<b>Legal Description</b> Lat/Long: 36.40466074 -95.77711016					<b>Building Permits</b> <table border="1"> <thead> <tr> <th>Number</th> <th>Description</th> <th>Opened</th> <th>Closed</th> <th>Amount</th> </tr> </thead> <tbody> <tr> <td>R2016 04 3</td> <td>R17-ACCESSARY LIVING QUARTERS</td> <td>04/2016</td> <td>07/2016</td> <td>10,000</td> </tr> </tbody> </table>					Number	Description	Opened	Closed	Amount	R2016 04 3	R17-ACCESSARY LIVING QUARTERS	04/2016	07/2016	10,000																																																																																																						
Number	Description	Opened	Closed	Amount																																																																																																																					
R2016 04 3	R17-ACCESSARY LIVING QUARTERS	04/2016	07/2016	10,000																																																																																																																					
<b>Exemptions</b> <table border="1"> <thead> <tr> <th>Code</th> <th>Type</th> <th>Active</th> <th>Maximum</th> <th>Exemption</th> </tr> </thead> <tbody> <tr> <td>H</td> <td>Homestead</td> <td>Yes</td> <td>1,000</td> <td>1,000</td> </tr> </tbody> </table>					Code	Type	Active	Maximum	Exemption	H	Homestead	Yes	1,000	1,000	<b>Sale History</b> <table border="1"> <thead> <tr> <th>Bk/Pg</th> <th>Grantor</th> <th>Date</th> <th>Price</th> <th>Code</th> </tr> </thead> <tbody> <tr> <td>1706/452</td> <td>NIDEY, MICHAEL D &amp; KELLI D</td> <td>08/22/2005</td> <td>225,000</td> <td>YES</td> </tr> <tr> <td>1226/780</td> <td>BRYSON, THELMA &amp; J C</td> <td>11/20/1997</td> <td>11,000</td> <td>No</td> </tr> </tbody> </table>					Bk/Pg	Grantor	Date	Price	Code	1706/452	NIDEY, MICHAEL D & KELLI D	08/22/2005	225,000	YES	1226/780	BRYSON, THELMA & J C	11/20/1997	11,000	No																																																																																							
Code	Type	Active	Maximum	Exemption																																																																																																																					
H	Homestead	Yes	1,000	1,000																																																																																																																					
Bk/Pg	Grantor	Date	Price	Code																																																																																																																					
1706/452	NIDEY, MICHAEL D & KELLI D	08/22/2005	225,000	YES																																																																																																																					
1226/780	BRYSON, THELMA & J C	11/20/1997	11,000	No																																																																																																																					
<b>Parcel Valuation</b> <table border="1"> <thead> <tr> <th>Source</th> <th>REAL</th> <th>Fair Cash</th> <th>Capped</th> <th>Asmnt Level</th> <th>Assessed</th> <th>Levy Rate</th> <th>108.182</th> <th>Current Tax</th> </tr> </thead> <tbody> <tr> <td>Remove Cap</td> <td>2006</td> <td>Land Value 116,306</td> <td>63,115</td> <td>11%</td> <td>6,943</td> <td>Assessed</td> <td>36,525</td> <td>3,951.33</td> </tr> <tr> <td>Year Frozen</td> <td>0</td> <td>Improvements 361,683</td> <td>268,924</td> <td></td> <td>29,582</td> <td>Penalty</td> <td>0</td> <td></td> </tr> <tr> <td>Uncapped Value</td> <td>0</td> <td>Mobile Home 0</td> <td>0</td> <td></td> <td>0</td> <td>Exemption</td> <td>1,000</td> <td>-94.00</td> </tr> <tr> <td>TIF Project ID</td> <td>0</td> <td>Total Value 477,989</td> <td>332,039</td> <td></td> <td>36,525</td> <td>Total Taxable</td> <td>35,525</td> <td>3,857.00</td> </tr> </tbody> </table>										Source	REAL	Fair Cash	Capped	Asmnt Level	Assessed	Levy Rate	108.182	Current Tax	Remove Cap	2006	Land Value 116,306	63,115	11%	6,943	Assessed	36,525	3,951.33	Year Frozen	0	Improvements 361,683	268,924		29,582	Penalty	0		Uncapped Value	0	Mobile Home 0	0		0	Exemption	1,000	-94.00	TIF Project ID	0	Total Value 477,989	332,039		36,525	Total Taxable	35,525	3,857.00																																																																			
Source	REAL	Fair Cash	Capped	Asmnt Level	Assessed	Levy Rate	108.182	Current Tax																																																																																																																	
Remove Cap	2006	Land Value 116,306	63,115	11%	6,943	Assessed	36,525	3,951.33																																																																																																																	
Year Frozen	0	Improvements 361,683	268,924		29,582	Penalty	0																																																																																																																		
Uncapped Value	0	Mobile Home 0	0		0	Exemption	1,000	-94.00																																																																																																																	
TIF Project ID	0	Total Value 477,989	332,039		36,525	Total Taxable	35,525	3,857.00																																																																																																																	
<b>Assessment History</b> <table border="1"> <thead> <tr> <th>Tax Year</th> <th>Statement Number</th> <th>Billed Owner</th> <th>Tax Area</th> <th>Total Value</th> <th>Exemptions</th> <th>Taxable Value</th> <th>Billed Tax</th> </tr> </thead> <tbody> <tr><td>2025</td><td>2025-660075816</td><td>ROBERTS, ALBERT E JR &amp;</td><td>10</td><td>450,734</td><td>1000</td><td>34,460</td><td>3,742.00</td></tr> <tr><td>2024</td><td>2024-660075816</td><td>ROBERTS, ALBERT E JR &amp;</td><td>10</td><td>438,244</td><td>1000</td><td>33,428</td><td>3,515.00</td></tr> <tr><td>2023</td><td>2023-660075816</td><td>ROBERTS, ALBERT E JR &amp;</td><td>10</td><td>324,675</td><td>1000</td><td>32,425</td><td>3,386.00</td></tr> <tr><td>2022</td><td>2022-660075816</td><td>ROBERTS, ALBERT E JR &amp;</td><td>10</td><td>325,700</td><td>1000</td><td>31,452</td><td>3,269.00</td></tr> <tr><td>2021</td><td>2021-660075816</td><td>ROBERTS, ALBERT E JR &amp;</td><td>10</td><td>290,323</td><td>1000</td><td>30,506</td><td>3,194.00</td></tr> <tr><td>2020</td><td>2020-660075816</td><td>ROBERTS, ALBERT E JR &amp;</td><td>10</td><td>291,307</td><td>1000</td><td>29,589</td><td>3,144.00</td></tr> <tr><td>2019</td><td>2019-660075816</td><td>ROBERTS, ALBERT E JR &amp;</td><td>10</td><td>269,981</td><td>1000</td><td>28,698</td><td>2,992.00</td></tr> <tr><td>2018</td><td>2018-660075816</td><td>ROBERTS, ALBERT E JR &amp;</td><td>10</td><td>278,177</td><td>1000</td><td>29,598</td><td>3,193.00</td></tr> <tr><td>2017</td><td>2017-660075816</td><td>ROBERTS, ALBERT E JR &amp;</td><td>10</td><td>274,736</td><td>1000</td><td>28,707</td><td>3,277.00</td></tr> <tr><td>2016</td><td>2016-660075816</td><td>ROBERTS, ALBERT E JR &amp;</td><td>10</td><td>239,594</td><td>1000</td><td>25,356</td><td>2,639.00</td></tr> <tr><td>2015</td><td>2015-660075816</td><td>ROBERTS, ALBERT E JR &amp;</td><td>10</td><td>232,726</td><td>1000</td><td>24,600</td><td>2,423.00</td></tr> <tr><td>2014</td><td>2014-660075816</td><td>ROBERTS, ALBERT E JR &amp;</td><td>10</td><td>236,697</td><td>1000</td><td>24,429</td><td>2,402.00</td></tr> <tr><td>2013</td><td>2013-660075816</td><td>ROBERTS, ALBERT E JR &amp;</td><td>10</td><td>225,143</td><td>1000</td><td>23,689</td><td>2,253.00</td></tr> </tbody> </table>										Tax Year	Statement Number	Billed Owner	Tax Area	Total Value	Exemptions	Taxable Value	Billed Tax	2025	2025-660075816	ROBERTS, ALBERT E JR &	10	450,734	1000	34,460	3,742.00	2024	2024-660075816	ROBERTS, ALBERT E JR &	10	438,244	1000	33,428	3,515.00	2023	2023-660075816	ROBERTS, ALBERT E JR &	10	324,675	1000	32,425	3,386.00	2022	2022-660075816	ROBERTS, ALBERT E JR &	10	325,700	1000	31,452	3,269.00	2021	2021-660075816	ROBERTS, ALBERT E JR &	10	290,323	1000	30,506	3,194.00	2020	2020-660075816	ROBERTS, ALBERT E JR &	10	291,307	1000	29,589	3,144.00	2019	2019-660075816	ROBERTS, ALBERT E JR &	10	269,981	1000	28,698	2,992.00	2018	2018-660075816	ROBERTS, ALBERT E JR &	10	278,177	1000	29,598	3,193.00	2017	2017-660075816	ROBERTS, ALBERT E JR &	10	274,736	1000	28,707	3,277.00	2016	2016-660075816	ROBERTS, ALBERT E JR &	10	239,594	1000	25,356	2,639.00	2015	2015-660075816	ROBERTS, ALBERT E JR &	10	232,726	1000	24,600	2,423.00	2014	2014-660075816	ROBERTS, ALBERT E JR &	10	236,697	1000	24,429	2,402.00	2013	2013-660075816	ROBERTS, ALBERT E JR &	10	225,143	1000	23,689	2,253.00
Tax Year	Statement Number	Billed Owner	Tax Area	Total Value	Exemptions	Taxable Value	Billed Tax																																																																																																																		
2025	2025-660075816	ROBERTS, ALBERT E JR &	10	450,734	1000	34,460	3,742.00																																																																																																																		
2024	2024-660075816	ROBERTS, ALBERT E JR &	10	438,244	1000	33,428	3,515.00																																																																																																																		
2023	2023-660075816	ROBERTS, ALBERT E JR &	10	324,675	1000	32,425	3,386.00																																																																																																																		
2022	2022-660075816	ROBERTS, ALBERT E JR &	10	325,700	1000	31,452	3,269.00																																																																																																																		
2021	2021-660075816	ROBERTS, ALBERT E JR &	10	290,323	1000	30,506	3,194.00																																																																																																																		
2020	2020-660075816	ROBERTS, ALBERT E JR &	10	291,307	1000	29,589	3,144.00																																																																																																																		
2019	2019-660075816	ROBERTS, ALBERT E JR &	10	269,981	1000	28,698	2,992.00																																																																																																																		
2018	2018-660075816	ROBERTS, ALBERT E JR &	10	278,177	1000	29,598	3,193.00																																																																																																																		
2017	2017-660075816	ROBERTS, ALBERT E JR &	10	274,736	1000	28,707	3,277.00																																																																																																																		
2016	2016-660075816	ROBERTS, ALBERT E JR &	10	239,594	1000	25,356	2,639.00																																																																																																																		
2015	2015-660075816	ROBERTS, ALBERT E JR &	10	232,726	1000	24,600	2,423.00																																																																																																																		
2014	2014-660075816	ROBERTS, ALBERT E JR &	10	236,697	1000	24,429	2,402.00																																																																																																																		
2013	2013-660075816	ROBERTS, ALBERT E JR &	10	225,143	1000	23,689	2,253.00																																																																																																																		



# Rogers

## Assessment Property Record Card for Tax Year 2026

Data provided by LISA DELOZIER County Assessor

Date 04/17/2026  
Time 00:12:13  
Page 2

Lot Data	Square-Foot - NBHD 4010 #1	Primary Image
<b>Lot Size</b> <b>Lot Count</b> <b>Units Buildable</b> 4.31 <b>Non-Ag Acres</b> 4.5667 <b>Topography</b> <b>Street Access</b> <b>Utilities</b> <b>Amenities</b> LAND QUALITY 0 0 <b>Method</b> Square-Foot <b>Base Lot Value</b> 198,926.00 x .58 = 116,306 <b>Factor Value</b> <b>Adjustments</b> 1.0000 <b>Lot Value</b> 116,306		

Residential Data	
<b>Type</b>	1 Single Family Residence
<b>Condition</b>	3.5 - Average
<b>Quality</b>	3 - Average
<b>Architecture</b>	TRAD TRADITIONAL
<b>Style</b>	100% One Story
<b>Exterior Wall</b>	100% Veneer, Masonry
<b>Base/Total Area</b>	2,100 / 2,100
<b>Style</b>	100% One Story
<b>HVAC</b>	100% Warmed & Cooled Air
<b>Roof Cover</b>	1 Composition Shingle
<b>Area on Slab</b>	2,100
<b>Fixture/RghIn</b>	11 /
<b>Bed/F/H Bath</b>	3 / 2.0 /
<b>Basement Area</b>	
<b>Garage Type</b>	506 Attached Garage - Finished
<b>Remodel</b>	
<b>Year/Eff Age</b>	2000 / 18

\\tsclient\TCASEY\CASEY BOOTH VISUAL INSPECTION\2020-8- 8/17/2020

GRM Approach	
<b>GRM Code</b>	
<b>Gross Rent</b>	0.00
<b>Indicated Value</b>	

Multiple Regression			
<b>MRA Code</b>	1	Test	
<b>Adusted R</b>	0.8445		
<b>Indicated Value</b>	366,880	174.70	Per SqFt

Direct Comparables	
<b>Selection Model</b>	1 Res
<b>Adjustment Model</b>	A2 AO Test
<b>Comparables</b>	
<b>Indicated Value</b>	

Cost Approach				Manual : 01/2025	
<b>Base Cost</b>	106.29	<b>Total Misc Impr</b>	+	13,205	
<b>Roofing Adj</b>	+ 4.64	<b>Garage Cost</b>	+	20,159	
<b>Subfloor Adj</b>	+ -2.19	<b>Total RCN</b>	=	303,781	
<b>Heat/Cool Adj</b>	+ 12.64	<b>Depreciation ( 20%)</b>	-	60,756	
<b>Plumbing Adj</b>	+ 7.39	<b>Lump Sums</b>	+	0	
<b>Basement Adj</b>	+ 0.00	<b>RCNLD</b>	=	243,025	
<b>Adj Base Cost</b>	= 128.77	<b>Lot Value</b>	+	116,306	
<b>Total Area</b>	x 2,100	<b>Indicated Value</b>	=	359,331	
<b>Adjusted Cost</b>	= 270,417	<b>Value Per SqFt</b>		171.11	

Value Reconciliation			
<b>Selected Approach</b>	Cost Approach		
<b>Improvements</b>	243,025		
<b>Lot Value</b>	116,306		
<b>Indicated Value</b>	359,331	171.11	Per SqFt
<b>Agland Value</b>			
<b>Site Improvements</b>	118,658		
<b>Total Value</b>	477,989	227.61	Total Value Per SqFt

Miscellaneous Improvements								
Code	Description	Sketch ID	Size	Year	Units	Unit Cost	Depr	Value
FPR1	FIREPLACE - RESIDENTIAL 1 STORY	0		1	1	5,615.40		5,615
SHLT	STORM SHELTER	0		1	2017	0.00		
PRCH	SLAB PORCH - COVERED	90646	8x6		48	26.78		1,285
PRCH	SLAB PORCH - COVERED	90647	16x10		160	26.43		4,229
PATO	SLAB PORCH - OPEN	90648	196		196	10.59		2,076



# Rogers

## Assessment Property Record Card for Tax Year 2026

Data provided by LISA DELOZIER County Assessor

Date 04/17/2026  
 Time 00:12:13  
 Page 3

Sketch Image

660075816

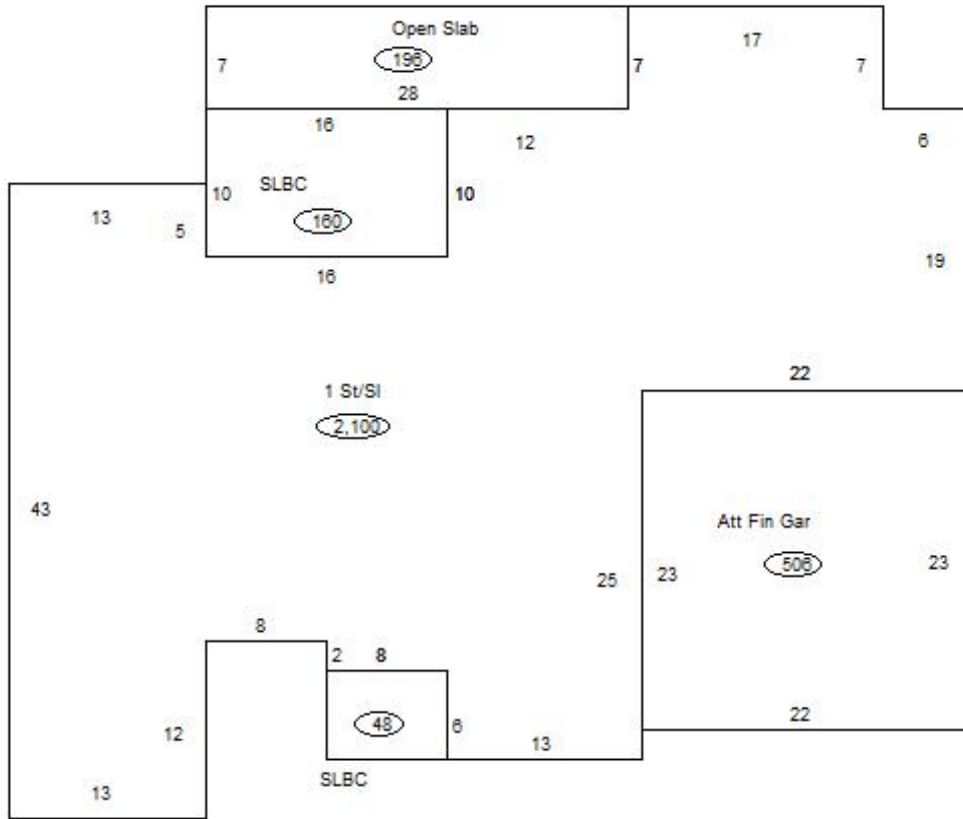

### Sketch Vector Information

Sequence	Code	Type	Built Over	Scale	Section Label	Base Area	Multiplier	Total Area
1	R	1	Slab	13	1 St/SI	2,100	1.000	2,100
1	M	PATO		13	Open Slab	196	1.000	196
2	G	5		13	Att Fin Gar	506	1.000	506
3	M	PRCH		13	SLBC	48	1.000	48
4	M	PRCH		13	SLBC	160	1.000	160
<b>Total Building Area</b>						<b>2,100</b>		<b>2,100</b>



# Rogers

## Assessment Property Record Card for Tax Year 2026

Data provided by LISA DELOZIER County Assessor

Date 04/17/2026  
 Time 00:12:13  
 Page 4

### Outbuildings/Site Improvements

660075816

Building Image	Code	Description	Dimensions	Floor	Roofing	Total Units
	UTIL	SHOP BUILDING	30x58x10	Concrete	Formed Metal	1,740
	Qual 3	Cond 3	Year 2016	Eff Age 8		
	<b>Valuation Summary</b>		<b>Modifier Total</b>	<b>RCN</b>	<b>Depr (15% Phys/ % Func)</b>	<b>RCNLD</b>
Base Cost (29.76 x 1,740)		51,782		51,782	7,767	44,015
	LNT0	Lean Too	10x35x10	Concrete	Formed Metal	350
	Qual 3	Cond 3	Year 2016	Eff Age 8		
	<b>Valuation Summary</b>		<b>Modifier Total</b>	<b>RCN</b>	<b>Depr (43% Phys/ % Func)</b>	<b>RCNLD</b>
Base Cost (14.60 x 350)		5,110		5,110	2,197	2,913
	SHDS	PORTABLE FRAME STRUCTURE	10x30x8	Plank	Formed Metal	300
	Qual 3	Cond 3	Year 2014	Eff Age 9		
	<b>Valuation Summary</b>		<b>Modifier Total</b>	<b>RCN</b>	<b>Depr (40% Phys/ % Func)</b>	<b>RCNLD</b>
Base Cost (21.03 x 300)		6,309		6,309	2,524	3,785
	UTIL	SHOP BUILDING	30x50x10	Concrete	Formed Metal	1,500
	Qual 4	Cond 3	Year 2014	Eff Age 9		
	<b>Valuation Summary</b>		<b>Modifier Total</b>	<b>RCN</b>	<b>Depr (17% Phys/ % Func)</b>	<b>RCNLD</b>
Base Cost (35.81 x 1,500)		53,715		53,715	9,132	44,583
	EQSH	Equip shed	10x20x8	Concrete	Formed Metal	200
	Qual 3	Cond 3	Year 2012	Eff Age 11		
	<b>Valuation Summary</b>		<b>Modifier Total</b>	<b>RCN</b>	<b>Depr (22% Phys/ % Func)</b>	<b>RCNLD</b>
Base Cost (27.01 x 200)		5,402		5,402	1,188	4,214
	EQSH	Loafing Shed	24x30x8	Dirt	Formed Metal	720
	Qual 3	Cond 3	Year 2012	Eff Age 11		
	<b>Valuation Summary</b>		<b>Modifier Total</b>	<b>RCN</b>	<b>Depr (22% Phys/ % Func)</b>	<b>RCNLD</b>
Base Cost (19.85 x 720)		14,292		14,292	3,144	11,148
	SHIP	Shipping/Storage Container	8x40x8			320
	Qual 0	Cond	Year 0	Eff Age 0		
	<b>Valuation Summary</b>		<b>Modifier Total</b>	<b>RCN</b>	<b>Depr (0% Phys/ 0% Func)</b>	<b>RCNLD</b>
Base Cost (6.25 x 320)		2,000		2,000		2,000



# Rogers



## Assessment Property Record Card for Tax Year 2026

Data provided by LISA DELOZIER County Assessor

Date 04/17/2026  
Time 00:12:13  
Page 5

660075816

### Outbuildings/Site Improvements

Building Image	Code	Description	Dimensions	Floor	Roofing	Total Units	
	SHIP	Shipping/Storage Container	8x40x8			320	
	Qual	0	Cond	Year	0	Eff Age	0
	<b>Valuation Summary</b>		<b>Modifier Total</b>		<b>RCN</b>	<b>Depr (0% Phys/ 0% Func)</b>	<b>RCNLD</b>
	Base Cost (6.25 x 320)		2,000			2,000	2,000
	SHIP	Shipping/Storage Container	8x40x8			320	
	Qual	0	Cond	Year	0	Eff Age	0
	<b>Valuation Summary</b>		<b>Modifier Total</b>		<b>RCN</b>	<b>Depr (0% Phys/ 0% Func)</b>	<b>RCNLD</b>
	Base Cost (6.25 x 320)		2,000			2,000	2,000
	SHIP	Shipping/Storage Container	8x40x8			320	
	Qual	0	Cond	Year	0	Eff Age	0
	<b>Valuation Summary</b>		<b>Modifier Total</b>		<b>RCN</b>	<b>Depr (0% Phys/ 0% Func)</b>	<b>RCNLD</b>
	Base Cost (6.25 x 320)		2,000			2,000	2,000