



# Rogers

## Assessment Property Record Card for Tax Year 2026

Data provided by LISA DELOZIER County Assessor

Date 04/18/2026  
Time 07:32:51  
Page 1

Assessment Data					Primary Image																																																																																																																				
<b>Account</b> 660080447 <b>Parcel ID</b> 22N17E-27-4-00000-000-0000 <b>Cadastral ID</b> 27-22-17-00210 <b>Property Type</b> REAL - Real Property <b>Property Class</b> RA VI Area 2 <b>Tax Area</b> 94 - SEQUOYAH/TRI-DISTRICT FI <b>Name ID</b> 337241 JAMES, KIMBERLY A  19681 E 456 RD CLAREMORE OK 74017-0000  <b>Parcel Location</b> <b>Situs</b> 19681 E 456 RD <b>Subdivision</b> <b>Lot/Block</b> / <b>Parcel Size</b> 5 - Acres <b>Sec/Twn/Rng</b> 27 / 22 / 17 / 4 <b>Neighborhood</b> 4070 - FOYIL SEQUOYAH AREA <b>School District</b> S006 - SEQUOYAH SCHOOLS																																																																																																																									
<b>Legal Description</b> Lat/Long: 36.35896120 -95.47638671																																																																																																																									
<b>E2 SE SW NE</b>					<b>Building Permits</b> <table border="1"> <thead> <tr> <th>Number</th> <th>Description</th> <th>Opened</th> <th>Closed</th> <th>Amount</th> </tr> </thead> <tbody> <tr> <td>21</td> <td>R4 NEW HOME</td> <td>04/2002</td> <td>12/2003</td> <td></td> </tr> </tbody> </table>					Number	Description	Opened	Closed	Amount	21	R4 NEW HOME	04/2002	12/2003																																																																																																							
Number	Description	Opened	Closed	Amount																																																																																																																					
21	R4 NEW HOME	04/2002	12/2003																																																																																																																						
<b>Exemptions</b> <table border="1"> <thead> <tr> <th>Code</th> <th>Type</th> <th>Active</th> <th>Maximum</th> <th>Exemption</th> </tr> </thead> <tbody> <tr> <td>H</td> <td>Homestead</td> <td>No</td> <td>1,000</td> <td></td> </tr> </tbody> </table>					Code	Type	Active	Maximum	Exemption	H	Homestead	No	1,000		<b>Sale History</b> <table border="1"> <thead> <tr> <th>Bk/Pg</th> <th>Grantor</th> <th>Date</th> <th>Price</th> <th>Code</th> </tr> </thead> <tbody> <tr> <td>/</td> <td>JAMES, KIMBERLY A &amp;</td> <td>12/07/2020</td> <td>0</td> <td>4</td> </tr> <tr> <td>1369/821</td> <td>KELLEHAN, SIDNEY N &amp;</td> <td>03/27/2002</td> <td>0</td> <td>11</td> </tr> </tbody> </table>					Bk/Pg	Grantor	Date	Price	Code	/	JAMES, KIMBERLY A &	12/07/2020	0	4	1369/821	KELLEHAN, SIDNEY N &	03/27/2002	0	11																																																																																							
Code	Type	Active	Maximum	Exemption																																																																																																																					
H	Homestead	No	1,000																																																																																																																						
Bk/Pg	Grantor	Date	Price	Code																																																																																																																					
/	JAMES, KIMBERLY A &	12/07/2020	0	4																																																																																																																					
1369/821	KELLEHAN, SIDNEY N &	03/27/2002	0	11																																																																																																																					
<b>Parcel Valuation</b> <table border="1"> <thead> <tr> <th>Source</th> <th>REAL</th> <th>Fair Cash</th> <th>Capped</th> <th>Asmnt Level</th> <th>Assessed</th> <th>Levy Rate</th> <th>98.320</th> <th>Current Tax</th> </tr> </thead> <tbody> <tr> <td>Remove Cap</td> <td>2003</td> <td>Land Value 436</td> <td>436</td> <td>11%</td> <td>48</td> <td>Assessed</td> <td>48</td> <td>4.72</td> </tr> <tr> <td>Year Frozen</td> <td>0</td> <td>Improvements 0</td> <td>0</td> <td></td> <td>0</td> <td>Penalty</td> <td>0</td> <td></td> </tr> <tr> <td>Uncapped Value</td> <td>0</td> <td>Mobile Home 0</td> <td>0</td> <td></td> <td>0</td> <td>Exemption</td> <td>0</td> <td>0.00</td> </tr> <tr> <td>TIF Project ID</td> <td>0</td> <td>Total Value 436</td> <td>436</td> <td></td> <td>48</td> <td>Total Taxable</td> <td>48</td> <td>5.00</td> </tr> </tbody> </table>										Source	REAL	Fair Cash	Capped	Asmnt Level	Assessed	Levy Rate	98.320	Current Tax	Remove Cap	2003	Land Value 436	436	11%	48	Assessed	48	4.72	Year Frozen	0	Improvements 0	0		0	Penalty	0		Uncapped Value	0	Mobile Home 0	0		0	Exemption	0	0.00	TIF Project ID	0	Total Value 436	436		48	Total Taxable	48	5.00																																																																			
Source	REAL	Fair Cash	Capped	Asmnt Level	Assessed	Levy Rate	98.320	Current Tax																																																																																																																	
Remove Cap	2003	Land Value 436	436	11%	48	Assessed	48	4.72																																																																																																																	
Year Frozen	0	Improvements 0	0		0	Penalty	0																																																																																																																		
Uncapped Value	0	Mobile Home 0	0		0	Exemption	0	0.00																																																																																																																	
TIF Project ID	0	Total Value 436	436		48	Total Taxable	48	5.00																																																																																																																	
<b>Assessment History</b> <table border="1"> <thead> <tr> <th>Tax Year</th> <th>Statement Number</th> <th>Billed Owner</th> <th>Tax Area</th> <th>Total Value</th> <th>Exemptions</th> <th>Taxable Value</th> <th>Billed Tax</th> </tr> </thead> <tbody> <tr><td>2025</td><td>2025-660080447</td><td>JAMES, KIMBERLY A</td><td>94</td><td>436</td><td>0</td><td>48</td><td>4.00</td></tr> <tr><td>2024</td><td>2024-660080447</td><td>JAMES, KIMBERLY A</td><td>94</td><td>436</td><td>0</td><td>48</td><td>5.00</td></tr> <tr><td>2023</td><td>2023-660080447</td><td>JAMES, KIMBERLY A</td><td>94</td><td>436</td><td>0</td><td>48</td><td>5.00</td></tr> <tr><td>2022</td><td>2022-660080447</td><td>JAMES, KIMBERLY A</td><td>94</td><td>436</td><td>0</td><td>48</td><td>5.00</td></tr> <tr><td>2021</td><td>2021-660080447</td><td>JAMES, KIMBERLY A &amp;</td><td>94</td><td>235,369</td><td>1000</td><td>24,532</td><td>2,572.00</td></tr> <tr><td>2020</td><td>2020-660080447</td><td>JAMES, KIMBERLY A &amp;</td><td>94</td><td>233,471</td><td>1000</td><td>23,788</td><td>2,488.00</td></tr> <tr><td>2019</td><td>2019-660080447</td><td>JAMES, KIMBERLY A &amp;</td><td>94</td><td>224,456</td><td>1000</td><td>23,066</td><td>2,379.00</td></tr> <tr><td>2018</td><td>2018-660080447</td><td>JAMES, KIMBERLY A &amp;</td><td>94</td><td>232,152</td><td>1000</td><td>22,365</td><td>2,331.00</td></tr> <tr><td>2017</td><td>2017-660080447</td><td>JAMES, KIMBERLY A &amp;</td><td>94</td><td>229,917</td><td>1000</td><td>21,685</td><td>2,231.00</td></tr> <tr><td>2016</td><td>2016-660080447</td><td>JAMES, KIMBERLY A &amp;</td><td>94</td><td>216,076</td><td>1000</td><td>21,024</td><td>2,154.00</td></tr> <tr><td>2015</td><td>2015-660080447</td><td>JAMES, KIMBERLY A &amp;</td><td>94</td><td>207,966</td><td>1000</td><td>20,383</td><td>2,133.00</td></tr> <tr><td>2014</td><td>2014-660080447</td><td>JAMES, KIMBERLY A &amp;</td><td>94</td><td>213,783</td><td>1000</td><td>19,760</td><td>2,031.00</td></tr> <tr><td>2013</td><td>2013-660080447</td><td>JAMES, KIMBERLY A &amp;</td><td>94</td><td>199,049</td><td>1000</td><td>19,155</td><td>1,940.00</td></tr> </tbody> </table>										Tax Year	Statement Number	Billed Owner	Tax Area	Total Value	Exemptions	Taxable Value	Billed Tax	2025	2025-660080447	JAMES, KIMBERLY A	94	436	0	48	4.00	2024	2024-660080447	JAMES, KIMBERLY A	94	436	0	48	5.00	2023	2023-660080447	JAMES, KIMBERLY A	94	436	0	48	5.00	2022	2022-660080447	JAMES, KIMBERLY A	94	436	0	48	5.00	2021	2021-660080447	JAMES, KIMBERLY A &	94	235,369	1000	24,532	2,572.00	2020	2020-660080447	JAMES, KIMBERLY A &	94	233,471	1000	23,788	2,488.00	2019	2019-660080447	JAMES, KIMBERLY A &	94	224,456	1000	23,066	2,379.00	2018	2018-660080447	JAMES, KIMBERLY A &	94	232,152	1000	22,365	2,331.00	2017	2017-660080447	JAMES, KIMBERLY A &	94	229,917	1000	21,685	2,231.00	2016	2016-660080447	JAMES, KIMBERLY A &	94	216,076	1000	21,024	2,154.00	2015	2015-660080447	JAMES, KIMBERLY A &	94	207,966	1000	20,383	2,133.00	2014	2014-660080447	JAMES, KIMBERLY A &	94	213,783	1000	19,760	2,031.00	2013	2013-660080447	JAMES, KIMBERLY A &	94	199,049	1000	19,155	1,940.00
Tax Year	Statement Number	Billed Owner	Tax Area	Total Value	Exemptions	Taxable Value	Billed Tax																																																																																																																		
2025	2025-660080447	JAMES, KIMBERLY A	94	436	0	48	4.00																																																																																																																		
2024	2024-660080447	JAMES, KIMBERLY A	94	436	0	48	5.00																																																																																																																		
2023	2023-660080447	JAMES, KIMBERLY A	94	436	0	48	5.00																																																																																																																		
2022	2022-660080447	JAMES, KIMBERLY A	94	436	0	48	5.00																																																																																																																		
2021	2021-660080447	JAMES, KIMBERLY A &	94	235,369	1000	24,532	2,572.00																																																																																																																		
2020	2020-660080447	JAMES, KIMBERLY A &	94	233,471	1000	23,788	2,488.00																																																																																																																		
2019	2019-660080447	JAMES, KIMBERLY A &	94	224,456	1000	23,066	2,379.00																																																																																																																		
2018	2018-660080447	JAMES, KIMBERLY A &	94	232,152	1000	22,365	2,331.00																																																																																																																		
2017	2017-660080447	JAMES, KIMBERLY A &	94	229,917	1000	21,685	2,231.00																																																																																																																		
2016	2016-660080447	JAMES, KIMBERLY A &	94	216,076	1000	21,024	2,154.00																																																																																																																		
2015	2015-660080447	JAMES, KIMBERLY A &	94	207,966	1000	20,383	2,133.00																																																																																																																		
2014	2014-660080447	JAMES, KIMBERLY A &	94	213,783	1000	19,760	2,031.00																																																																																																																		
2013	2013-660080447	JAMES, KIMBERLY A &	94	199,049	1000	19,155	1,940.00																																																																																																																		



# Rogers

## Assessment Property Record Card for Tax Year 2026

Data provided by LISA DELOZIER County Assessor

Date 04/18/2026  
 Time 07:32:51  
 Page 2

<b>Units Buildable - FOYIL SEQUOYAH AREA (UNITS BUILDABLE)</b>	
Lot Size	
Lot Count	
Units Buildable	
Non-Ag Acres	0
Topography	
Street Access	
Utilities	
Amenities	LAND QUALITY
Method	Units-Buildable
Base Lot Value	
Factor Value	
Adjustments	
Lot Value	

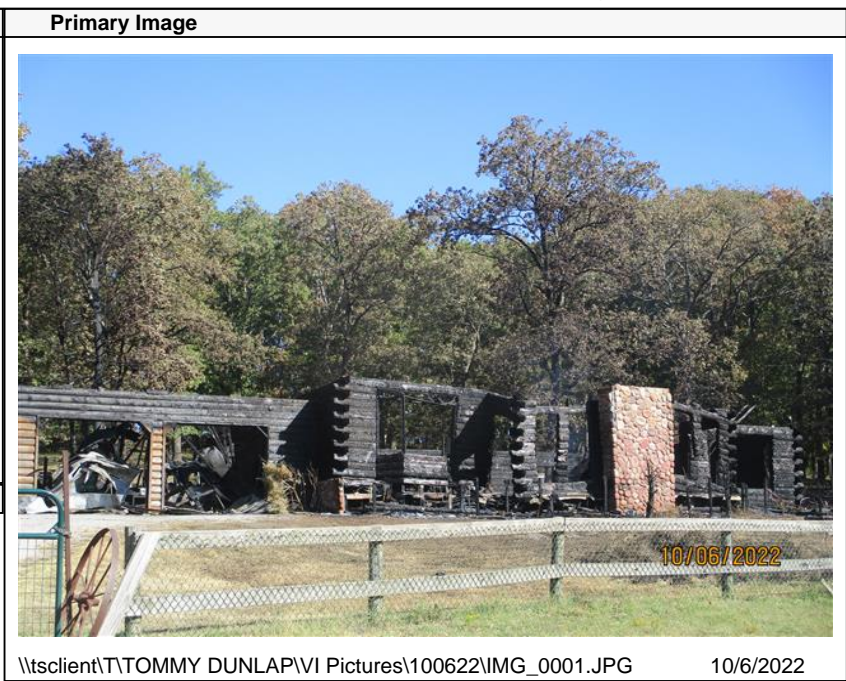

<b>Residential Data</b>	
Type	1 Single Family Residence
Condition	3 - Average
Quality	3 - Average
Architecture	
Style	100% 1 1/2 Story Finished
Exterior Wall	100% Rustic Log
Base/Total Area	1,944 / 2,596
Style	100% 1 1/2 Story Finished
HVAC	100% Warmed & Cooled Air
Roof Cover	1 Composition Shingle
Area on Slab	0
Fixture/RghIn	14 /
Bed/F/H Bath	3 / 2.5 /
Basement Area	
Garage Type	780 Attached Garage - Finished 2 Stalls
Remodel	
Year/Eff Age	2002 / 18

<b>GRM Approach</b>	
GRM Code	
Gross Rent	0.00
Indicated Value	

<b>Multiple Regression</b>	
MRA Code	
Adjusted R	
Indicated Value	

<b>Direct Comparables</b>	
Selection Model	1 Res
Adjustment Model	A2 AO Test
Comparables	
Indicated Value	

<b>Cost Approach</b>		<b>Manual : 01/2025</b>	
Base Cost	94.91	Total Misc Impr	+ 0
Roofing Adj	+ 3.54	Garage Cost	+ 29,125
Subfloor Adj	+ 0.00	Total RCN	= 337,037
Heat/Cool Adj	+ 12.64	Depreciation ( 100%)	- 337,037
Plumbing Adj	+ 7.52	Lump Sums	+ 0
Basement Adj	+ 0.00	RCNLD	=
Adj Base Cost	= 118.61	Lot Value	+ 0
Total Area	x 2,596	Indicated Value	=
Adjusted Cost	= 307,912	Value Per SqFt	0.00

<b>Value Reconciliation</b>	
Selected Approach	Cost Approach
Improvements	
Lot Value	
Indicated Value	0.00 Per SqFt
Agland Value	436
Site Improvements	
Total Value	436 0.17 Total Value Per SqFt

<b>Miscellaneous Improvements</b>								
Code	Description	Sketch ID	Size	Year	Units	Unit Cost	Depr	Value





# Rogers

## Assessment Property Record Card for Tax Year 2026

Data provided by LISA DELOZIER County Assessor

Date 04/18/2026  
Time 07:32:52  
Page 4

### Agland Inventory

660080447

Soi	Description	Land Use	LPI	Adj Type	Adj Code	Acres	Use/Acre	Mkt/Acre	Use Value	Market Value
HC	HECTOR STONY SANDY LOAM	TMBR	20			2.630	36	36	95	95
<b>TMBR Totals</b>						2.630			95	95
DBC	DENNIS-BATES COMPLEX 2-5%	NTV PST	60			2.370	144	144	341	341
<b>NTV PST Totals</b>						2.370			341	341
<b>Total Agland</b>						5.000			436	436