



Rogers

Assessment Property Record Card for Tax Year 2026

Data provided by LISA DELOZIER County Assessor

Date 04/18/2026
 Time 08:09:04
 Page 1

Assessment Data					Primary Image																																																																																																																				
Account 660081538 Parcel ID 000000-00-0-00826-001-0044 Cadastral ID 25-21-14-02540 Property Type REAL - Real Property Property Class RRP VI Area 4 Tax Area 7 - OWASSO/LIMESTONE FIRE Name ID 335571 RAY, DARRELL G & KRISTA LOUISE 18729 E 81ST ST N OWASSO OK 74055-0000 Parcel Location Situs 18729 E 81ST ST N Subdivision TIMBER GATE Lot/Block 0044 / 0001 Parcel Size 1 - Lots Sec/Twn/Rng 25 / 21 / 14 / 5 Neighborhood 1075 - R-V01-NW OWASSO School District S021 - OWASSO SCHOOLS																																																																																																																									
Legal Description Lat/Long: 36.27263002 -95.76569308 LOT 44 BLOCK 1 TIMBER GATE LESS TR BEG SW/C THEREOF; TH N06-2258W 298.44'; TH S09-1354E 221.34'; TH S01-4217E 78.19' TO POB.																																																																																																																									
					Building Permits <table border="1"> <thead> <tr> <th>Number</th> <th>Description</th> <th>Opened</th> <th>Closed</th> <th>Amount</th> </tr> </thead> <tbody> <tr> <td>10177</td> <td>R8 FOR NEW 30x40 DET/GAR</td> <td>06/2006</td> <td>01/2008</td> <td>24,900</td> </tr> <tr> <td>9625</td> <td>R6 FOR NEW SFR</td> <td>09/2005</td> <td>12/2005</td> <td>113,400</td> </tr> </tbody> </table>					Number	Description	Opened	Closed	Amount	10177	R8 FOR NEW 30x40 DET/GAR	06/2006	01/2008	24,900	9625	R6 FOR NEW SFR	09/2005	12/2005	113,400																																																																																																	
Number	Description	Opened	Closed	Amount																																																																																																																					
10177	R8 FOR NEW 30x40 DET/GAR	06/2006	01/2008	24,900																																																																																																																					
9625	R6 FOR NEW SFR	09/2005	12/2005	113,400																																																																																																																					
Exemptions <table border="1"> <thead> <tr> <th>Code</th> <th>Type</th> <th>Active</th> <th>Maximum</th> <th>Exemption</th> </tr> </thead> <tbody> <tr> <td>H</td> <td>Homestead</td> <td>Yes</td> <td>1,000</td> <td>1,000</td> </tr> </tbody> </table>					Code	Type	Active	Maximum	Exemption	H	Homestead	Yes	1,000	1,000	Sale History <table border="1"> <thead> <tr> <th>Bk/Pg</th> <th>Grantor</th> <th>Date</th> <th>Price</th> <th>Code</th> </tr> </thead> <tbody> <tr> <td>/</td> <td>VOTH, STEPHANIE</td> <td>08/23/2021</td> <td>330,000</td> <td>YES</td> </tr> <tr> <td>/</td> <td>PIAZZA, MATTHEW J &</td> <td>06/03/2019</td> <td>275,000</td> <td>YES</td> </tr> <tr> <td>2221/744</td> <td>JACOBS, ROY L &</td> <td>01/18/2012</td> <td>215,000</td> <td>YES</td> </tr> <tr> <td>1746/731</td> <td>STRATEGIC BUILDERS INC</td> <td>01/20/2006</td> <td>190,000</td> <td>YES</td> </tr> <tr> <td>1660/481</td> <td>SOKOLOSKY, PHYLLIS & D M</td> <td>02/22/2005</td> <td>434,500</td> <td>11</td> </tr> </tbody> </table>					Bk/Pg	Grantor	Date	Price	Code	/	VOTH, STEPHANIE	08/23/2021	330,000	YES	/	PIAZZA, MATTHEW J &	06/03/2019	275,000	YES	2221/744	JACOBS, ROY L &	01/18/2012	215,000	YES	1746/731	STRATEGIC BUILDERS INC	01/20/2006	190,000	YES	1660/481	SOKOLOSKY, PHYLLIS & D M	02/22/2005	434,500	11																																																																								
Code	Type	Active	Maximum	Exemption																																																																																																																					
H	Homestead	Yes	1,000	1,000																																																																																																																					
Bk/Pg	Grantor	Date	Price	Code																																																																																																																					
/	VOTH, STEPHANIE	08/23/2021	330,000	YES																																																																																																																					
/	PIAZZA, MATTHEW J &	06/03/2019	275,000	YES																																																																																																																					
2221/744	JACOBS, ROY L &	01/18/2012	215,000	YES																																																																																																																					
1746/731	STRATEGIC BUILDERS INC	01/20/2006	190,000	YES																																																																																																																					
1660/481	SOKOLOSKY, PHYLLIS & D M	02/22/2005	434,500	11																																																																																																																					
Parcel Valuation <table border="1"> <thead> <tr> <th>Source</th> <th>REAL</th> <th>Fair Cash</th> <th>Capped</th> <th>Asmnt Level</th> <th>Assessed</th> <th>Levy Rate</th> <th>108.538</th> <th>Current Tax</th> </tr> </thead> <tbody> <tr> <td>Remove Cap</td> <td>2022</td> <td>Land Value 74,250</td> <td>74,250</td> <td>11%</td> <td>8,168</td> <td>Assessed</td> <td>39,118</td> <td>4,245.79</td> </tr> <tr> <td>Year Frozen</td> <td>0</td> <td>Improvements 281,364</td> <td>281,364</td> <td></td> <td>30,950</td> <td>Penalty</td> <td>0</td> <td></td> </tr> <tr> <td>Uncapped Value</td> <td>0</td> <td>Mobile Home 0</td> <td>0</td> <td></td> <td>0</td> <td>Exemption</td> <td>1,000</td> <td>-98.00</td> </tr> <tr> <td>TIF Project ID</td> <td>0</td> <td>Total Value 355,614</td> <td>355,614</td> <td></td> <td>39,118</td> <td>Total Taxable</td> <td>38,118</td> <td>4,148.00</td> </tr> </tbody> </table>										Source	REAL	Fair Cash	Capped	Asmnt Level	Assessed	Levy Rate	108.538	Current Tax	Remove Cap	2022	Land Value 74,250	74,250	11%	8,168	Assessed	39,118	4,245.79	Year Frozen	0	Improvements 281,364	281,364		30,950	Penalty	0		Uncapped Value	0	Mobile Home 0	0		0	Exemption	1,000	-98.00	TIF Project ID	0	Total Value 355,614	355,614		39,118	Total Taxable	38,118	4,148.00																																																																			
Source	REAL	Fair Cash	Capped	Asmnt Level	Assessed	Levy Rate	108.538	Current Tax																																																																																																																	
Remove Cap	2022	Land Value 74,250	74,250	11%	8,168	Assessed	39,118	4,245.79																																																																																																																	
Year Frozen	0	Improvements 281,364	281,364		30,950	Penalty	0																																																																																																																		
Uncapped Value	0	Mobile Home 0	0		0	Exemption	1,000	-98.00																																																																																																																	
TIF Project ID	0	Total Value 355,614	355,614		39,118	Total Taxable	38,118	4,148.00																																																																																																																	
Assessment History <table border="1"> <thead> <tr> <th>Tax Year</th> <th>Statement Number</th> <th>Billed Owner</th> <th>Tax Area</th> <th>Total Value</th> <th>Exemptions</th> <th>Taxable Value</th> <th>Billed Tax</th> </tr> </thead> <tbody> <tr><td>2025</td><td>2025-660081538</td><td>RAY, DARRELL G &</td><td>7</td><td>351,587</td><td>1000</td><td>37,511</td><td>4,082.00</td></tr> <tr><td>2024</td><td>2024-660081538</td><td>RAY, DARRELL G &</td><td>7</td><td>363,645</td><td>1000</td><td>36,389</td><td>4,030.00</td></tr> <tr><td>2023</td><td>2023-660081538</td><td>RAY, DARRELL G &</td><td>7</td><td>330,000</td><td>1000</td><td>35,301</td><td>3,826.00</td></tr> <tr><td>2022</td><td>2022-660081538</td><td>RAY, DARRELL G &</td><td>7</td><td>330,000</td><td>0</td><td>36,301</td><td>4,074.00</td></tr> <tr><td>2021</td><td>2021-660081538</td><td>RAY, DARRELL G &</td><td>7</td><td>278,684</td><td>1000</td><td>29,656</td><td>3,307.00</td></tr> <tr><td>2020</td><td>2020-660081538</td><td>VOTH, STEPHANIE</td><td>7</td><td>274,484</td><td>1000</td><td>29,194</td><td>3,251.00</td></tr> <tr><td>2019</td><td>2019-660081538</td><td>VOTH, STEPHANIE</td><td>7</td><td>252,765</td><td>1000</td><td>26,804</td><td>2,988.00</td></tr> <tr><td>2018</td><td>2018-660081538</td><td>PIAZZA, MATTHEW J &</td><td>7</td><td>259,501</td><td>1000</td><td>27,545</td><td>2,972.00</td></tr> <tr><td>2017</td><td>2017-660081538</td><td>PIAZZA, MATTHEW J &</td><td>7</td><td>257,242</td><td>0</td><td>28,297</td><td>3,066.00</td></tr> <tr><td>2016</td><td>2016-660081538</td><td>PIAZZA, MATTHEW J &</td><td>7</td><td>251,139</td><td>0</td><td>27,625</td><td>2,995.00</td></tr> <tr><td>2015</td><td>2015-660081538</td><td>PIAZZA, MATTHEW J &</td><td>7</td><td>243,764</td><td>0</td><td>26,814</td><td>2,926.00</td></tr> <tr><td>2014</td><td>2014-660081538</td><td>PIAZZA, MATTHEW J &</td><td>7</td><td>238,292</td><td>0</td><td>25,952</td><td>2,855.00</td></tr> <tr><td>2013</td><td>2013-660081538</td><td>PIAZZA, MATTHEW J &</td><td>7</td><td>224,696</td><td>0</td><td>24,717</td><td>2,668.00</td></tr> </tbody> </table>										Tax Year	Statement Number	Billed Owner	Tax Area	Total Value	Exemptions	Taxable Value	Billed Tax	2025	2025-660081538	RAY, DARRELL G &	7	351,587	1000	37,511	4,082.00	2024	2024-660081538	RAY, DARRELL G &	7	363,645	1000	36,389	4,030.00	2023	2023-660081538	RAY, DARRELL G &	7	330,000	1000	35,301	3,826.00	2022	2022-660081538	RAY, DARRELL G &	7	330,000	0	36,301	4,074.00	2021	2021-660081538	RAY, DARRELL G &	7	278,684	1000	29,656	3,307.00	2020	2020-660081538	VOTH, STEPHANIE	7	274,484	1000	29,194	3,251.00	2019	2019-660081538	VOTH, STEPHANIE	7	252,765	1000	26,804	2,988.00	2018	2018-660081538	PIAZZA, MATTHEW J &	7	259,501	1000	27,545	2,972.00	2017	2017-660081538	PIAZZA, MATTHEW J &	7	257,242	0	28,297	3,066.00	2016	2016-660081538	PIAZZA, MATTHEW J &	7	251,139	0	27,625	2,995.00	2015	2015-660081538	PIAZZA, MATTHEW J &	7	243,764	0	26,814	2,926.00	2014	2014-660081538	PIAZZA, MATTHEW J &	7	238,292	0	25,952	2,855.00	2013	2013-660081538	PIAZZA, MATTHEW J &	7	224,696	0	24,717	2,668.00
Tax Year	Statement Number	Billed Owner	Tax Area	Total Value	Exemptions	Taxable Value	Billed Tax																																																																																																																		
2025	2025-660081538	RAY, DARRELL G &	7	351,587	1000	37,511	4,082.00																																																																																																																		
2024	2024-660081538	RAY, DARRELL G &	7	363,645	1000	36,389	4,030.00																																																																																																																		
2023	2023-660081538	RAY, DARRELL G &	7	330,000	1000	35,301	3,826.00																																																																																																																		
2022	2022-660081538	RAY, DARRELL G &	7	330,000	0	36,301	4,074.00																																																																																																																		
2021	2021-660081538	RAY, DARRELL G &	7	278,684	1000	29,656	3,307.00																																																																																																																		
2020	2020-660081538	VOTH, STEPHANIE	7	274,484	1000	29,194	3,251.00																																																																																																																		
2019	2019-660081538	VOTH, STEPHANIE	7	252,765	1000	26,804	2,988.00																																																																																																																		
2018	2018-660081538	PIAZZA, MATTHEW J &	7	259,501	1000	27,545	2,972.00																																																																																																																		
2017	2017-660081538	PIAZZA, MATTHEW J &	7	257,242	0	28,297	3,066.00																																																																																																																		
2016	2016-660081538	PIAZZA, MATTHEW J &	7	251,139	0	27,625	2,995.00																																																																																																																		
2015	2015-660081538	PIAZZA, MATTHEW J &	7	243,764	0	26,814	2,926.00																																																																																																																		
2014	2014-660081538	PIAZZA, MATTHEW J &	7	238,292	0	25,952	2,855.00																																																																																																																		
2013	2013-660081538	PIAZZA, MATTHEW J &	7	224,696	0	24,717	2,668.00																																																																																																																		



Rogers

Assessment Property Record Card for Tax Year 2026

Data provided by LISA DELOZIER County Assessor

Date 04/18/2026
 Time 08:09:04
 Page 2

Lot Data	Square-Foot - NBHD 1075 #1	Primary Image
Lot Size		
Lot Count	1	
Units Buildable	1	
Non-Ag Acres	1.0061	
Topography		
Street Access		
Utilities		
Amenities	LAND QUALITY	
	0	
	0	
Method	Square-Foot	
Base Lot Value	43,824.00 x 1.69 = 74,250	
Factor Value		
Adjustments	1.0000	
Lot Value	74,250	

Residential Data	
Type	1 Single Family Residence
Condition	3 - Average
Quality	3.5 - Average
Architecture	
Style	100% 1 1/2 Story Finished
Exterior Wall	100% Veneer, Masonry
Base/Total Area	1,992 / 2,262
Style	100% 1 1/2 Story Finished
HVAC	100% Warmed & Cooled Air
Roof Cover	1 Composition Shingle
Area on Slab	1,992
Fixture/RghIn	14 /
Bed/F/H Bath	4 / 3.0 /
Basement Area	
Garage Type	690 Attached Garage - Unfinished
Remodel	
Year/Eff Age	2005 / 16



\\tsclient\TCASEY\CASEY BOOTH RESIDENTIAL VI\2022-8-11\ 8/11/2022

GRM Approach	
GRM Code	
Gross Rent	0.00
Indicated Value	

Multiple Regression			
MRA Code	1	Test	
Adusted R	0.8445		
Indicated Value	318,510	140.81	Per SqFt

Direct Comparables			
Selection Model	A	Adam Test	
Adjustment Model	1	2022 Residential	
Comparables	4		
Indicated Value	375,410		Per SqFt

Cost Approach				Manual : 01/2025			
Base Cost	102.80	Total Misc Impr	+	12,548			
Roofing Adj	+ 4.74	Garage Cost	+	25,841			
Subfloor Adj	+ -3.00	Total RCN	=	329,938			
Heat/Cool Adj	+ 14.47	Depreciation (17%)	-	56,089			
Plumbing Adj	+ 9.88	Lump Sums	+	0			
Basement Adj	+ 0.00	RCNLD	=	273,849			
Adj Base Cost	= 128.89	Lot Value	+	74,250			
Total Area	x 2,262	Indicated Value	=	348,099			
Adjusted Cost	= 291,549	Value Per SqFt		153.89			

Value Reconciliation			
Selected Approach	Cost Approach		
Improvements	273,849		
Lot Value	74,250		
Indicated Value	348,099	153.89	Per SqFt
Agland Value			
Site Improvements	7,515		
Total Value	355,614	157.21	Total Value Per SqFt

Miscellaneous Improvements								
Code	Description	Sketch ID	Size	Year	Units	Unit Cost	Depr	Value
FPR1	FIREPLACE - RESIDENTIAL 1 STORY	0		1	1	6,429.63		6,430
PRCH	SLAB PORCH - COVERED	98700	20x7		140	29.04		4,066
PRCH	SLAB PORCH - COVERED	98701	70		70	29.31		2,052



Rogers

Assessment Property Record Card for Tax Year 2026

Data provided by LISA DELOZIER County Assessor

Date 04/18/2026

Time 08:09:04

Page 3

Sketch Image

660081538

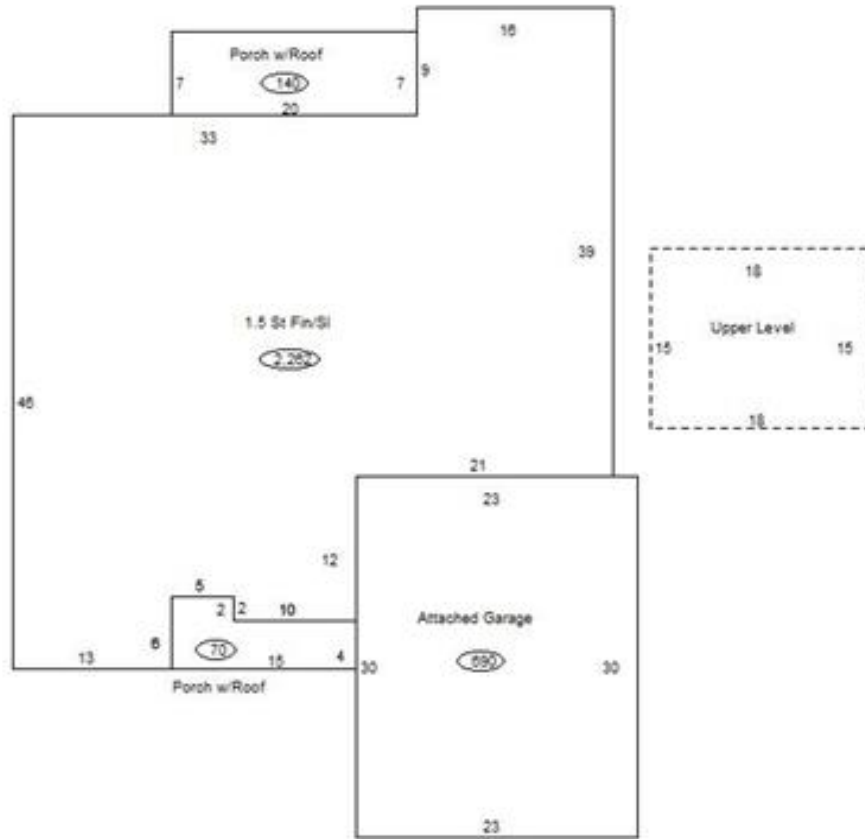

Sketch Vector Information

Sequence	Code	Type	Built Over	Scale	Section Label	Base Area	Multiplier	Total Area
1	R	5	Slab	13	1.5 St Fin/SI	1,992	1.136	2,262
2	U	^UL	Overhang	13	Upper Level	270	1.000	270
3	G	1		13	Attached Garage	690	1.000	690
4	M	PRCH		13	SLBC	140	1.000	140
5	M	PRCH		13	SLBC	70	1.000	70
Total Building Area						1,992		2,262



Rogers

Assessment Property Record Card for Tax Year 2026

Data provided by LISA DELOZIER County Assessor

Date 04/18/2026
Time 08:09:04
Page 4

660081538

Outbuildings/Site Improvements

Building Image	Code	Description	Dimensions	Floor	Roofing	Total Units
	GA	GAZEBO AVG	0x0x0			1
	Qual	3	Cond 3	Year	Eff Age	
		Valuation Summary	Modifier Total	RCN	Depr (10% Phys/ % Func)	RCNLD
		Base Cost (8,350.00 x 1)	8,350		8,350	835
						7,515