



Rogers

Assessment Property Record Card for Tax Year 2026

Data provided by LISA DELOZIER County Assessor

Date 04/17/2026
 Time 07:37:18
 Page 1

Assessment Data					Primary Image																																																																																																															
Account 660081569 Parcel ID 000000-00-0-00826-002-0027 Cadastral ID 25-21-14-02850 Property Type REAL - Real Property Property Class RRP VI Area 4 Tax Area 7 - OWASSO/LIMESTONE FIRE Name ID 338715 BORLAND, KEITH & CATHERINE M CHRISTEL 19134 E 79TH ST N OWASSO OK 74055-0000 Parcel Location Situs 19134 79TH ST Subdivision TIMBER GATE Lot/Block 0027 / 0002 Parcel Size 1 - Lots Sec/Twn/Rng 25 / 21 / 14 / 5 Neighborhood 1075 - R-V01-NW OWASSO School District S021 - OWASSO SCHOOLS																																																																																																																				
Legal Description Lot/Long: 36.26802764 -95.75965028 LOT 27 BLOCK 2 TIMBER GATE																																																																																																																				
Exemptions <table border="1"> <thead> <tr> <th>Code</th> <th>Type</th> <th>Active</th> <th>Maximum</th> <th>Exemption</th> </tr> </thead> <tbody> <tr> <td>H</td> <td>Homestead</td> <td>No</td> <td>1,000</td> <td></td> </tr> </tbody> </table>					Code	Type	Active	Maximum	Exemption	H	Homestead	No	1,000		Building Permits <table border="1"> <thead> <tr> <th>Number</th> <th>Description</th> <th>Opened</th> <th>Closed</th> <th>Amount</th> </tr> </thead> <tbody> <tr> <td>9014</td> <td>R14-NEW POOL W/HEAT</td> <td>06/2013</td> <td>12/2013</td> <td></td> </tr> <tr> <td>9713</td> <td>R7 FOR NEW SFR</td> <td>10/2005</td> <td>12/2006</td> <td>175,000</td> </tr> </tbody> </table>					Number	Description	Opened	Closed	Amount	9014	R14-NEW POOL W/HEAT	06/2013	12/2013		9713	R7 FOR NEW SFR	10/2005	12/2006	175,000																																																																																		
Code	Type	Active	Maximum	Exemption																																																																																																																
H	Homestead	No	1,000																																																																																																																	
Number	Description	Opened	Closed	Amount																																																																																																																
9014	R14-NEW POOL W/HEAT	06/2013	12/2013																																																																																																																	
9713	R7 FOR NEW SFR	10/2005	12/2006	175,000																																																																																																																
Parcel Valuation <table border="1"> <thead> <tr> <th>Source</th> <th>REAL</th> <th>Fair Cash</th> <th>Capped</th> <th>Asmnt Level</th> <th>Assessed</th> <th>Levy Rate</th> <th>108.538</th> <th>Current Tax</th> </tr> </thead> <tbody> <tr> <td>Remove Cap</td> <td>2023</td> <td>Land Value 133,346</td> <td>133,346</td> <td>11%</td> <td>14,668</td> <td>Assessed</td> <td>55,948</td> <td>6,072.48</td> </tr> <tr> <td>Year Frozen</td> <td>0</td> <td>Improvements 375,268</td> <td>375,268</td> <td></td> <td>41,280</td> <td>Penalty</td> <td>0</td> <td></td> </tr> <tr> <td>Uncapped Value</td> <td>0</td> <td>Mobile Home 0</td> <td>0</td> <td></td> <td>0</td> <td>Exemption</td> <td>0</td> <td>0.00</td> </tr> <tr> <td>TIF Project ID</td> <td>0</td> <td>Total Value 508,614</td> <td>508,614</td> <td></td> <td>55,948</td> <td>Total Taxable</td> <td>55,948</td> <td>6,072.00</td> </tr> </tbody> </table>					Source	REAL	Fair Cash	Capped	Asmnt Level	Assessed	Levy Rate	108.538	Current Tax	Remove Cap	2023	Land Value 133,346	133,346	11%	14,668	Assessed	55,948	6,072.48	Year Frozen	0	Improvements 375,268	375,268		41,280	Penalty	0		Uncapped Value	0	Mobile Home 0	0		0	Exemption	0	0.00	TIF Project ID	0	Total Value 508,614	508,614		55,948	Total Taxable	55,948	6,072.00	Sale History <table border="1"> <thead> <tr> <th>Bk/Pg</th> <th>Grantor</th> <th>Date</th> <th>Price</th> <th>Code</th> </tr> </thead> <tbody> <tr> <td>/</td> <td>MCGHEE, BRIAN COLEMAN &</td> <td>06/07/2022</td> <td>510,000</td> <td>YES</td> </tr> <tr> <td>1776/729</td> <td>ROBERT'S QUALITY HOMES INC</td> <td>05/18/2006</td> <td>303,000</td> <td>YES</td> </tr> <tr> <td>1724/295</td> <td>SOKOLOSKY, PHYLLIS & D M</td> <td>10/27/2005</td> <td>99,000</td> <td>11</td> </tr> </tbody> </table>					Bk/Pg	Grantor	Date	Price	Code	/	MCGHEE, BRIAN COLEMAN &	06/07/2022	510,000	YES	1776/729	ROBERT'S QUALITY HOMES INC	05/18/2006	303,000	YES	1724/295	SOKOLOSKY, PHYLLIS & D M	10/27/2005	99,000	11																																										
Source	REAL	Fair Cash	Capped	Asmnt Level	Assessed	Levy Rate	108.538	Current Tax																																																																																																												
Remove Cap	2023	Land Value 133,346	133,346	11%	14,668	Assessed	55,948	6,072.48																																																																																																												
Year Frozen	0	Improvements 375,268	375,268		41,280	Penalty	0																																																																																																													
Uncapped Value	0	Mobile Home 0	0		0	Exemption	0	0.00																																																																																																												
TIF Project ID	0	Total Value 508,614	508,614		55,948	Total Taxable	55,948	6,072.00																																																																																																												
Bk/Pg	Grantor	Date	Price	Code																																																																																																																
/	MCGHEE, BRIAN COLEMAN &	06/07/2022	510,000	YES																																																																																																																
1776/729	ROBERT'S QUALITY HOMES INC	05/18/2006	303,000	YES																																																																																																																
1724/295	SOKOLOSKY, PHYLLIS & D M	10/27/2005	99,000	11																																																																																																																
Assessment History <table border="1"> <thead> <tr> <th>Tax Year</th> <th>Statement Number</th> <th>Billed Owner</th> <th>Tax Area</th> <th>Total Value</th> <th>Exemptions</th> <th>Taxable Value</th> <th>Billed Tax</th> </tr> </thead> <tbody> <tr><td>2025</td><td>2025-660081569</td><td>BORLAND, KEITH &</td><td>7</td><td>501,103</td><td>0</td><td>55,121</td><td>5,983.00</td></tr> <tr><td>2024</td><td>2024-660081569</td><td>BORLAND, KEITH &</td><td>7</td><td>510,000</td><td>0</td><td>56,100</td><td>6,191.00</td></tr> <tr><td>2023</td><td>2023-660081569</td><td>BORLAND, KEITH &</td><td>7</td><td>510,000</td><td>0</td><td>56,100</td><td>6,058.00</td></tr> <tr><td>2022</td><td>2022-660081569</td><td>BORLAND, KEITH &</td><td>7</td><td>477,106</td><td>1000</td><td>48,953</td><td>5,509.00</td></tr> <tr><td>2021</td><td>2021-660081569</td><td>MCGHEE, BRIAN COLEMAN &</td><td>7</td><td>442,614</td><td>1000</td><td>47,498</td><td>5,288.00</td></tr> <tr><td>2020</td><td>2020-660081569</td><td>MCGHEE, BRIAN COLEMAN &</td><td>7</td><td>439,222</td><td>1000</td><td>46,086</td><td>5,124.00</td></tr> <tr><td>2019</td><td>2019-660081569</td><td>MCGHEE, BRIAN COLEMAN &</td><td>7</td><td>418,902</td><td>1000</td><td>44,714</td><td>4,976.00</td></tr> <tr><td>2018</td><td>2018-660081569</td><td>MCGHEE, BRIAN COLEMAN &</td><td>7</td><td>432,099</td><td>1000</td><td>43,382</td><td>4,672.00</td></tr> <tr><td>2017</td><td>2017-660081569</td><td>MCGHEE, BRIAN COLEMAN &</td><td>7</td><td>427,775</td><td>1000</td><td>42,090</td><td>4,574.00</td></tr> <tr><td>2016</td><td>2016-660081569</td><td>MCGHEE, BRIAN COLEMAN &</td><td>7</td><td>418,622</td><td>1000</td><td>40,835</td><td>4,442.00</td></tr> <tr><td>2015</td><td>2015-660081569</td><td>MCGHEE, BRIAN COLEMAN &</td><td>7</td><td>407,722</td><td>1000</td><td>39,617</td><td>4,337.00</td></tr> <tr><td>2014</td><td>2014-660081569</td><td>MCGHEE, BRIAN COLEMAN &</td><td>7</td><td>412,647</td><td>1000</td><td>38,434</td><td>4,242.00</td></tr> <tr><td>2013</td><td>2013-660081569</td><td>MCGHEE, BRIAN COLEMAN &</td><td>7</td><td>358,160</td><td>1000</td><td>35,817</td><td>3,881.00</td></tr> </tbody> </table>					Tax Year	Statement Number	Billed Owner	Tax Area	Total Value	Exemptions	Taxable Value	Billed Tax	2025	2025-660081569	BORLAND, KEITH &	7	501,103	0	55,121	5,983.00	2024	2024-660081569	BORLAND, KEITH &	7	510,000	0	56,100	6,191.00	2023	2023-660081569	BORLAND, KEITH &	7	510,000	0	56,100	6,058.00	2022	2022-660081569	BORLAND, KEITH &	7	477,106	1000	48,953	5,509.00	2021	2021-660081569	MCGHEE, BRIAN COLEMAN &	7	442,614	1000	47,498	5,288.00	2020	2020-660081569	MCGHEE, BRIAN COLEMAN &	7	439,222	1000	46,086	5,124.00	2019	2019-660081569	MCGHEE, BRIAN COLEMAN &	7	418,902	1000	44,714	4,976.00	2018	2018-660081569	MCGHEE, BRIAN COLEMAN &	7	432,099	1000	43,382	4,672.00	2017	2017-660081569	MCGHEE, BRIAN COLEMAN &	7	427,775	1000	42,090	4,574.00	2016	2016-660081569	MCGHEE, BRIAN COLEMAN &	7	418,622	1000	40,835	4,442.00	2015	2015-660081569	MCGHEE, BRIAN COLEMAN &	7	407,722	1000	39,617	4,337.00	2014	2014-660081569	MCGHEE, BRIAN COLEMAN &	7	412,647	1000	38,434	4,242.00	2013	2013-660081569	MCGHEE, BRIAN COLEMAN &	7	358,160	1000	35,817	3,881.00
Tax Year	Statement Number	Billed Owner	Tax Area	Total Value	Exemptions	Taxable Value	Billed Tax																																																																																																													
2025	2025-660081569	BORLAND, KEITH &	7	501,103	0	55,121	5,983.00																																																																																																													
2024	2024-660081569	BORLAND, KEITH &	7	510,000	0	56,100	6,191.00																																																																																																													
2023	2023-660081569	BORLAND, KEITH &	7	510,000	0	56,100	6,058.00																																																																																																													
2022	2022-660081569	BORLAND, KEITH &	7	477,106	1000	48,953	5,509.00																																																																																																													
2021	2021-660081569	MCGHEE, BRIAN COLEMAN &	7	442,614	1000	47,498	5,288.00																																																																																																													
2020	2020-660081569	MCGHEE, BRIAN COLEMAN &	7	439,222	1000	46,086	5,124.00																																																																																																													
2019	2019-660081569	MCGHEE, BRIAN COLEMAN &	7	418,902	1000	44,714	4,976.00																																																																																																													
2018	2018-660081569	MCGHEE, BRIAN COLEMAN &	7	432,099	1000	43,382	4,672.00																																																																																																													
2017	2017-660081569	MCGHEE, BRIAN COLEMAN &	7	427,775	1000	42,090	4,574.00																																																																																																													
2016	2016-660081569	MCGHEE, BRIAN COLEMAN &	7	418,622	1000	40,835	4,442.00																																																																																																													
2015	2015-660081569	MCGHEE, BRIAN COLEMAN &	7	407,722	1000	39,617	4,337.00																																																																																																													
2014	2014-660081569	MCGHEE, BRIAN COLEMAN &	7	412,647	1000	38,434	4,242.00																																																																																																													
2013	2013-660081569	MCGHEE, BRIAN COLEMAN &	7	358,160	1000	35,817	3,881.00																																																																																																													



Rogers

Assessment Property Record Card for Tax Year 2026

Data provided by LISA DELOZIER County Assessor

Date 04/17/2026
 Time 07:37:19
 Page 2

Lot Data	Square-Foot - NBHD 1075 #1	Primary Image
Lot Size		
Lot Count	1	
Units Buildable	1	
Non-Ag Acres	0.9971	
Topography		
Street Access		
Utilities		
Amenities	LAND QUALITY	
	0	
	0	
Method	Square-Foot	
Base Lot Value	43,434.00 x 1.70 = 73,838	
Factor Value		
Adjustments	1.8059	
Lot Value	133,346	

Residential Data	
Type	1 Single Family Residence
Condition	3 - Average
Quality	4 - Good
Architecture	
Style	100% 1 1/2 Story Finished
Exterior Wall	75% Veneer, Masonry 25% Frame, Siding, Wood
Base/Total Area	2,020 / 2,798
Style	100% 1 1/2 Story Finished
HVAC	100% Warmed & Cooled Air
Roof Cover	1 Composition Shingle
Area on Slab	2,020
Fixture/RghIn	16 /
Bed/F/H Bath	4 / 3.5 /
Basement Area	
Garage Type	600 Attached Garage - Unfinished
Remodel	
Year/Eff Age	2006 / 15

Cost Approach				Manual : 01/2025			
Base Cost	101.36	Total Misc Impr	+ 19,199	Garage Cost	+ 27,948	Total RCN	= 407,921
Roofing Adj	+ 4.36	Depreciation (16%)	- 65,267	Lump Sums	+ 0	RCNLD	= 342,654
Subfloor Adj	+ -3.33	Lot Value	+ 133,346	Indicated Value	= 476,000	Value Per SqFt	170.12
Heat/Cool Adj	+ 16.31						
Plumbing Adj	+ 10.24						
Basement Adj	+ 0.00						
Adj Base Cost	= 128.94						
Total Area	x 2,798						
Adjusted Cost	= 360,774						

GRM Approach	
GRM Code	
Gross Rent	0.00
Indicated Value	

Multiple Regression			
MRA Code	1	Test	
Adjusted R	0.8445		
Indicated Value	417,352	149.16	Per SqFt

Direct Comparables			
Selection Model	A	Adam Test	
Adjustment Model	1	2022 Residential	
Comparables	8		
Indicated Value	510,470		Per SqFt

Value Reconciliation			
Selected Approach	Cost Approach		
Improvements	342,654		
Lot Value	133,346		
Indicated Value	476,000	170.12	Per SqFt
Agland Value			
Site Improvements	32,614		
Total Value	508,614	181.78	Total Value Per SqFt

Miscellaneous Improvements								
Code	Description	Sketch ID	Size	Year	Units	Unit Cost	Depr	Value
FPR1	FIREPLACE - RESIDENTIAL 1 STORY	0		1	1	7,243.87		7,244
PRCH	SLAB PORCH - COVERED	98865		300	300	31.94		9,582
PRCH	SLAB PORCH - COVERED	98866		72	72	32.96		2,373



Rogers

Assessment Property Record Card for Tax Year 2026

Data provided by LISA DELOZIER County Assessor

Date 04/17/2026

Time 07:37:19

Page 3

Sketch Image

660081569

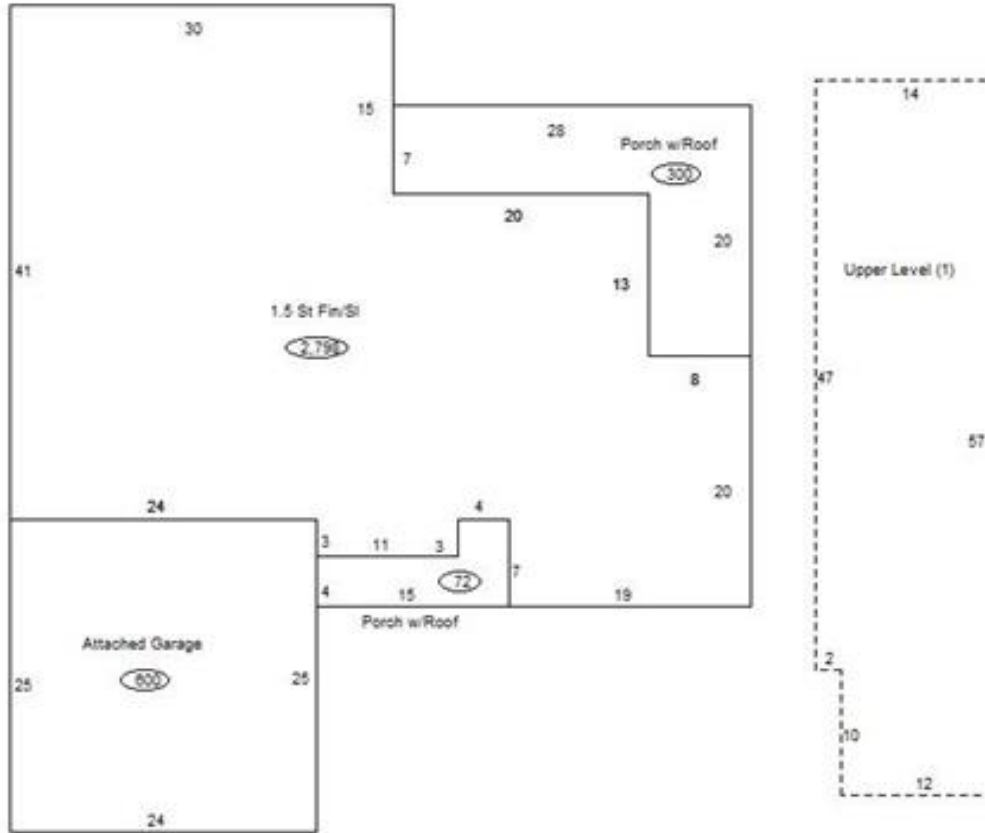

Sketch Vector Information

Sequence	Code	Type	Built Over	Scale	Section Label	Base Area	Multiplier	Total Area
1	R	5	Slab	13	1.5 St Fin/SI	2,020	1.385	2,798
2	G	1		13	Attached Garage	600	1.000	600
3	M	PRCH		13	SLBC	300	1.000	300
4	M	PRCH		13	SLBC	72	1.000	72
5	U	^UL		13	Upper Level (1)	778	1.000	778
Total Building Area						2,020		2,798



Rogers

Assessment Property Record Card for Tax Year 2026

Data provided by LISA DELOZIER County Assessor

Date 04/17/2026
 Time 07:37:19
 Page 4

660081569

Outbuildings/Site Improvements

Building Image	Code	Description	Dimensions	Floor	Roofing	Total Units
	SG	SWIM-GUNITE	0x0x0			1
	Qual	4	Cond 4	Year 2013	Eff Age 8	
	Valuation Summary Base Cost (30,000.00 x 1) 30,000		Modifier Total	RCN 30,000	Depr (44% Phys/ % Func) 13,200	RCNLD 16,800
	GG	GAZEBO GOOD	0x17x0			1
	Qual	3	Cond 3	Year 2013	Eff Age	
	Valuation Summary Base Cost (13,750.00 x 1) 13,750		Modifier Total	RCN 13,750	Depr (5% Phys/ % Func) 688	RCNLD 13,062
	ODFP	Outdoor Fireplace/Firepit	0x0x0			1
	Qual		Cond	Year 0	Eff Age	
	Valuation Summary Base Cost (2,751.55 x 1) 2,752		Modifier Total	RCN 2,752	Depr (0% Phys/ % Func)	RCNLD 2,752