



Rogers

Assessment Property Record Card for Tax Year 2026

Data provided by LISA DELOZIER County Assessor

Date 04/18/2026
 Time 08:13:52
 Page 1

Assessment Data					Primary Image																																																																																																																				
Account 660083046 Parcel ID 000000-00-0-30040-001-0001 Cadastral ID 30-24-18-05692 Property Type REAL - Real Property Property Class UCP VI Area 2 Tax Area 29 - CHELSEA OT Name ID 317183 BS STOP ON ROUTE 66 LLC 290 E LAYTON CHELSEA OK 74016-0000 Parcel Location Situs 00290 E LAYTON ST Subdivision GRIGSBY Lot/Block 0001 / 0001 Parcel Size .5 - Lots Sec/Twn/Rng 30 / 24 / 18 / 5 Neighborhood 5001 - TASC 2016 School District S003 - CHELSEA SCHOOLS																																																																																																																									
Legal Description Lat/Long: 36.53872480 -95.42369722 LOT 2 BLOCK 1 GRIGSBY ADDITION, LESS S 60.80' THEREOF AND E 30' THEREOF																																																																																																																									
Exemptions					Building Permits																																																																																																																				
<table border="1"> <thead> <tr> <th>Code</th> <th>Type</th> <th>Active</th> <th>Maximum</th> <th>Exemption</th> </tr> </thead> <tbody> <tr> <td></td> <td></td> <td></td> <td></td> <td></td> </tr> </tbody> </table>					Code	Type	Active	Maximum	Exemption						<table border="1"> <thead> <tr> <th>Number</th> <th>Description</th> <th>Opened</th> <th>Closed</th> <th>Amount</th> </tr> </thead> <tbody> <tr> <td>06-005</td> <td>(COM) R7 FOR 30x80 STG ADDED TO</td> <td>09/2006</td> <td>01/2007</td> <td>15,000</td> </tr> <tr> <td>21</td> <td>(COM) R5 FOR IMPROVEMENTS</td> <td>12/2003</td> <td>01/2006</td> <td></td> </tr> </tbody> </table>					Number	Description	Opened	Closed	Amount	06-005	(COM) R7 FOR 30x80 STG ADDED TO	09/2006	01/2007	15,000	21	(COM) R5 FOR IMPROVEMENTS	12/2003	01/2006																																																																																								
Code	Type	Active	Maximum	Exemption																																																																																																																					
Number	Description	Opened	Closed	Amount																																																																																																																					
06-005	(COM) R7 FOR 30x80 STG ADDED TO	09/2006	01/2007	15,000																																																																																																																					
21	(COM) R5 FOR IMPROVEMENTS	12/2003	01/2006																																																																																																																						
<table border="1"> <thead> <tr> <th>Code</th> <th>Type</th> <th>Active</th> <th>Maximum</th> <th>Exemption</th> </tr> </thead> <tbody> <tr> <td></td> <td></td> <td></td> <td></td> <td></td> </tr> </tbody> </table>					Code	Type	Active	Maximum	Exemption						Sale History <table border="1"> <thead> <tr> <th>Bk/Pg</th> <th>Grantor</th> <th>Date</th> <th>Price</th> <th>Code</th> </tr> </thead> <tbody> <tr> <td>2518/152</td> <td>BANK OF COMMERCE</td> <td>12/15/2015</td> <td>60,000</td> <td>3</td> </tr> <tr> <td>2117/370</td> <td>FINCHER, CATHERINE E</td> <td>07/30/2010</td> <td>0</td> <td>1</td> </tr> <tr> <td>1785/168</td> <td>PARKS, ULYSSES LEON &</td> <td>06/22/2006</td> <td>120,000</td> <td>YES</td> </tr> </tbody> </table>					Bk/Pg	Grantor	Date	Price	Code	2518/152	BANK OF COMMERCE	12/15/2015	60,000	3	2117/370	FINCHER, CATHERINE E	07/30/2010	0	1	1785/168	PARKS, ULYSSES LEON &	06/22/2006	120,000	YES																																																																																		
Code	Type	Active	Maximum	Exemption																																																																																																																					
Bk/Pg	Grantor	Date	Price	Code																																																																																																																					
2518/152	BANK OF COMMERCE	12/15/2015	60,000	3																																																																																																																					
2117/370	FINCHER, CATHERINE E	07/30/2010	0	1																																																																																																																					
1785/168	PARKS, ULYSSES LEON &	06/22/2006	120,000	YES																																																																																																																					
Parcel Valuation <table border="1"> <thead> <tr> <th>Source</th> <th>REAL</th> <th>Fair Cash</th> <th>Capped</th> <th>Asmnt Level</th> <th>Assessed</th> <th>Levy Rate</th> <th>82.750</th> <th>Current Tax</th> </tr> </thead> <tbody> <tr> <td>Remove Cap</td> <td>2016</td> <td>Land Value 58,865</td> <td>58,865</td> <td>11%</td> <td>6,475</td> <td>Assessed</td> <td>24,152</td> <td>1,998.58</td> </tr> <tr> <td>Year Frozen</td> <td>0</td> <td>Improvements 184,249</td> <td>160,694</td> <td></td> <td>17,677</td> <td>Penalty</td> <td>0</td> <td></td> </tr> <tr> <td>Uncapped Value</td> <td>0</td> <td>Mobile Home 0</td> <td>0</td> <td></td> <td>0</td> <td>Exemption</td> <td>0</td> <td>0.00</td> </tr> <tr> <td>TIF Project ID</td> <td>0</td> <td>Total Value 243,114</td> <td>219,559</td> <td></td> <td>24,152</td> <td>Total Taxable</td> <td>24,152</td> <td>1,999.00</td> </tr> </tbody> </table>										Source	REAL	Fair Cash	Capped	Asmnt Level	Assessed	Levy Rate	82.750	Current Tax	Remove Cap	2016	Land Value 58,865	58,865	11%	6,475	Assessed	24,152	1,998.58	Year Frozen	0	Improvements 184,249	160,694		17,677	Penalty	0		Uncapped Value	0	Mobile Home 0	0		0	Exemption	0	0.00	TIF Project ID	0	Total Value 243,114	219,559		24,152	Total Taxable	24,152	1,999.00																																																																			
Source	REAL	Fair Cash	Capped	Asmnt Level	Assessed	Levy Rate	82.750	Current Tax																																																																																																																	
Remove Cap	2016	Land Value 58,865	58,865	11%	6,475	Assessed	24,152	1,998.58																																																																																																																	
Year Frozen	0	Improvements 184,249	160,694		17,677	Penalty	0																																																																																																																		
Uncapped Value	0	Mobile Home 0	0		0	Exemption	0	0.00																																																																																																																	
TIF Project ID	0	Total Value 243,114	219,559		24,152	Total Taxable	24,152	1,999.00																																																																																																																	
Assessment History <table border="1"> <thead> <tr> <th>Tax Year</th> <th>Statement Number</th> <th>Billed Owner</th> <th>Tax Area</th> <th>Total Value</th> <th>Exemptions</th> <th>Taxable Value</th> <th>Billed Tax</th> </tr> </thead> <tbody> <tr><td>2025</td><td>2025-660083046</td><td>BS STOP ON ROUTE 66 LLC</td><td>29</td><td>248,693</td><td>0</td><td>23,002</td><td>1,903.00</td></tr> <tr><td>2024</td><td>2024-660083046</td><td>BS STOP ON ROUTE 66 LLC</td><td>29</td><td>199,147</td><td>0</td><td>21,906</td><td>1,849.00</td></tr> <tr><td>2023</td><td>2023-660083046</td><td>BS STOP ON ROUTE 66 LLC</td><td>29</td><td>234,662</td><td>0</td><td>21,440</td><td>1,828.00</td></tr> <tr><td>2022</td><td>2022-660083046</td><td>BS STOP ON ROUTE 66 LLC</td><td>29</td><td>234,662</td><td>0</td><td>20,419</td><td>1,728.00</td></tr> <tr><td>2021</td><td>2021-660083046</td><td>BS STOP ON ROUTE 66 LLC</td><td>29</td><td>176,791</td><td>0</td><td>19,447</td><td>1,648.00</td></tr> <tr><td>2020</td><td>2020-660083046</td><td>BS STOCK ON ROUTE 66 LLC</td><td>29</td><td>177,670</td><td>0</td><td>19,544</td><td>1,658.00</td></tr> <tr><td>2019</td><td>2019-660083046</td><td>BS STOCK ON ROUTE 66 LLC</td><td>29</td><td>181,484</td><td>0</td><td>19,963</td><td>1,714.00</td></tr> <tr><td>2018</td><td>2018-660083046</td><td>BS STOCK ON ROUTE 66 LLC</td><td>29</td><td>189,169</td><td>0</td><td>20,808</td><td>1,777.00</td></tr> <tr><td>2017</td><td>2017-660083046</td><td>BS STOCK ON ROUTE 66 LLC</td><td>29</td><td>189,169</td><td>0</td><td>20,808</td><td>1,784.00</td></tr> <tr><td>2016</td><td>2016-660083046</td><td>BS STOCK ON ROUTE 66 LLC</td><td>29</td><td>189,169</td><td>0</td><td>20,808</td><td>1,813.00</td></tr> <tr><td>2015</td><td>2015-660083046</td><td>BANK OF COMMERCE</td><td>29</td><td>117,540</td><td>0</td><td>12,930</td><td>1,114.00</td></tr> <tr><td>2014</td><td>2014-660083046</td><td>BANK OF COMMERCE</td><td>29</td><td>117,540</td><td>0</td><td>12,930</td><td>1,152.00</td></tr> <tr><td>2013</td><td>2013-660083046</td><td>BANK OF COMMERCE</td><td>29</td><td>117,540</td><td>0</td><td>12,930</td><td>1,147.00</td></tr> </tbody> </table>										Tax Year	Statement Number	Billed Owner	Tax Area	Total Value	Exemptions	Taxable Value	Billed Tax	2025	2025-660083046	BS STOP ON ROUTE 66 LLC	29	248,693	0	23,002	1,903.00	2024	2024-660083046	BS STOP ON ROUTE 66 LLC	29	199,147	0	21,906	1,849.00	2023	2023-660083046	BS STOP ON ROUTE 66 LLC	29	234,662	0	21,440	1,828.00	2022	2022-660083046	BS STOP ON ROUTE 66 LLC	29	234,662	0	20,419	1,728.00	2021	2021-660083046	BS STOP ON ROUTE 66 LLC	29	176,791	0	19,447	1,648.00	2020	2020-660083046	BS STOCK ON ROUTE 66 LLC	29	177,670	0	19,544	1,658.00	2019	2019-660083046	BS STOCK ON ROUTE 66 LLC	29	181,484	0	19,963	1,714.00	2018	2018-660083046	BS STOCK ON ROUTE 66 LLC	29	189,169	0	20,808	1,777.00	2017	2017-660083046	BS STOCK ON ROUTE 66 LLC	29	189,169	0	20,808	1,784.00	2016	2016-660083046	BS STOCK ON ROUTE 66 LLC	29	189,169	0	20,808	1,813.00	2015	2015-660083046	BANK OF COMMERCE	29	117,540	0	12,930	1,114.00	2014	2014-660083046	BANK OF COMMERCE	29	117,540	0	12,930	1,152.00	2013	2013-660083046	BANK OF COMMERCE	29	117,540	0	12,930	1,147.00
Tax Year	Statement Number	Billed Owner	Tax Area	Total Value	Exemptions	Taxable Value	Billed Tax																																																																																																																		
2025	2025-660083046	BS STOP ON ROUTE 66 LLC	29	248,693	0	23,002	1,903.00																																																																																																																		
2024	2024-660083046	BS STOP ON ROUTE 66 LLC	29	199,147	0	21,906	1,849.00																																																																																																																		
2023	2023-660083046	BS STOP ON ROUTE 66 LLC	29	234,662	0	21,440	1,828.00																																																																																																																		
2022	2022-660083046	BS STOP ON ROUTE 66 LLC	29	234,662	0	20,419	1,728.00																																																																																																																		
2021	2021-660083046	BS STOP ON ROUTE 66 LLC	29	176,791	0	19,447	1,648.00																																																																																																																		
2020	2020-660083046	BS STOCK ON ROUTE 66 LLC	29	177,670	0	19,544	1,658.00																																																																																																																		
2019	2019-660083046	BS STOCK ON ROUTE 66 LLC	29	181,484	0	19,963	1,714.00																																																																																																																		
2018	2018-660083046	BS STOCK ON ROUTE 66 LLC	29	189,169	0	20,808	1,777.00																																																																																																																		
2017	2017-660083046	BS STOCK ON ROUTE 66 LLC	29	189,169	0	20,808	1,784.00																																																																																																																		
2016	2016-660083046	BS STOCK ON ROUTE 66 LLC	29	189,169	0	20,808	1,813.00																																																																																																																		
2015	2015-660083046	BANK OF COMMERCE	29	117,540	0	12,930	1,114.00																																																																																																																		
2014	2014-660083046	BANK OF COMMERCE	29	117,540	0	12,930	1,152.00																																																																																																																		
2013	2013-660083046	BANK OF COMMERCE	29	117,540	0	12,930	1,147.00																																																																																																																		



Rogers

Assessment Property Record Card for Tax Year 2026

Data provided by LISA DELOZIER County Assessor

Date 04/18/2026
 Time 08:13:52
 Page 2

Lot Data		Primary Image	
Lot Size	0 x 0		
Lot Count	0		
Units Buildable			
Non-Ag Acres			
Topography			
Street Access			
Utilities			
Amenities	0		
	0		
Value Model	1835 COMM		
Value Method	Square-Foot		
Base Lot Value	52,389.00 x 1.12 = 58,865		
Factor Value	0		
Adjustments			
Lot Value	58,865		
Cost Approach		Image Information	
Manual Date	01/2025	Image ID	937696
Total Building Area	9,490	Image Date	8/26/2020
Total Base Value	537,302	Name	IMG_0053.JPG
Modifier Value		Description	REVAL 2021
Misc Improvements			
Replacement Cost New	537,302		
Phys/Func Depreciation Loss	()		
RCN Less Phys/Func	174,869		
Economic Depreciation			
RCNLD (All Sources)	174,869		
Depreciated Improvements	4,428		
Outbuilding Value	4,952		
Total Improvement Value	184,249		
Land Value	58,865		
Cost Approach Value	243,114 25.62/SqFt		
Income Approach		Value Reconciliation	
Potential Gross Income (PGI)		Selected Valuation Method	Cost Approach
Vacancy & Collection Loss		Total Improvement Value	4,952
Miscellaneous Income		Land Value	58,865
Effective Gross Income (EGI)		Total Appraised Value	243,114 25.62/SqFt
Total Expenses			
Net Operating Income (NOI)			
Income Capitalization Rate			
Indicated Value	0.00		



Rogers

Assessment Property Record Card for Tax Year 2026

Data provided by LISA DELOZIER County Assessor

Date 04/18/2026

Time 08:13:52

Page 3

Sketch Image

660083046

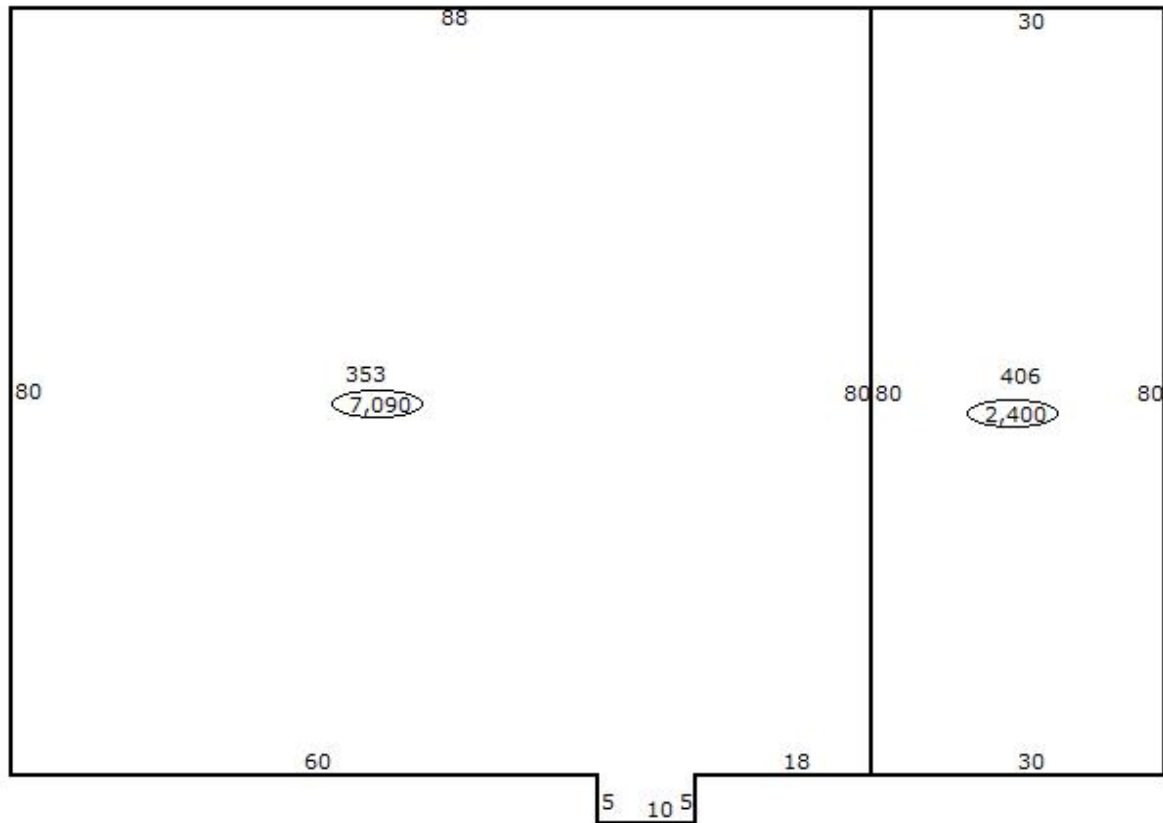

ALUM CNPY/CS

Sketch Vector Information

Sequence	Code	Type	Built Over	Scale	Section Label	Base Area	Multiplier	Total Area
1	C	353		20	353	7,090	1.000	7,090
2	C	406		20	406	2,400	1.000	2,400
3	N	0		20	ALUM CNPY/CS		0.000	
Total Building Area						9,490		9,490



Rogers

Assessment Property Record Card for Tax Year 2026

Data provided by LISA DELOZIER County Assessor

Date 04/18/2026
 Time 08:13:52
 Page 4

Account	660083046	Tax Area Code	29
Parcel ID	000000-00-0-30040-001-0001	Property Class	UCP
Cadastral ID	30-24-18-05692	Owners Name	BS STOP ON ROUTE 66 LLC

Building Data	Building Image
---------------	----------------

<p>Building ID 1490 Building Sequence 1 Occupancy 1 353 Retail Store 60% Occupancy 2 406 Storage Warehouse 40% Occupancy 3 Total Floor Area 7,090 Average Perimeter 346 Number Of Storys 1.00 Average Wall Ht 12.00 Year Built 1973 Effective Age 45 Construction Class 7 - Pre-Engineered Steel Frame Quality 1 - Low Condition 1 - Low Exterior Wall 88 - Stud Metal Siding Heating/Cooling 15 - No HVAC Roof Type Gable Roof Cover Basement Area Basement Levels Basement Finish Finish Code - 1 Finish Area - 1 Finish Code - 2 Finish Area - 2</p>	<p>Image Information</p> <p>Image Name Image Date Image Name Description</p>
---	--

Cost Calculations	
-------------------	--

<p>Appraisal Zone 2 Zone Description Base Cost 45.88 Wall Cost 10.50 HVAC Cost 0.00 Basement Cost 0.00 Total Base Cost 56.38 Total Area 7,090 Base RCN 399,734 Misc Impr Value</p>	<p>Manual Date 01/2025 Base Year 2026 Modifier Value Total Replacement Cost 399,734 Physical Depreciation 80% Functional Depreciation Total Depreciation 80% (319,787) Total RCNLD 79,947 Lump Sums 4,428 Total Building Value 84,375 \$ 11.90 Per SqFt</p>
---	--

Miscellaneous Improvements							
----------------------------	--	--	--	--	--	--	--

Code	Description	Year	Size	Units	Unit Cost	Depr	Value
FLV	CAR WASH SLF/SRV 4 STALLS	1973	24598	24,598	1.00	82%	4,428
Total Misc Improvement							4,428



Rogers

Assessment Property Record Card for Tax Year 2026

Data provided by LISA DELOZIER County Assessor

Date 04/18/2026
Time 08:13:52
Page 5

Account 660083046
Parcel ID 000000-00-0-30040-001-0001
Cadastral ID 30-24-18-05692

Tax Area Code 29
Property Class UCP
Owners Name BS STOP ON ROUTE 66 LLC

Building Data

Building ID 2239
Building Sequence 2
Occupancy 1 406 Storage Warehouse 100%
Occupancy 2
Occupancy 3
Total Floor Area 2,400
Average Perimeter 220
Number Of Storys 1.00
Average Wall Ht 12.00
Year Built 2006
Effective Age 17
Construction Class 7 - Pre-Engineered Steel Frame
Quality 1 - Low
Condition 1 - Low
Exterior Wall 88 - Stud Metal Siding
Heating/Cooling 15 - No HVAC
Roof Type Gable
Roof Cover

Basement Area
Basement Levels
Basement Finish
Finish Code - 1
Finish Area - 1
Finish Code - 2
Finish Area - 2

Building Image

Image Information

Image Name
Image Date
Image Name
Description

Cost Calculations

Appraisal Zone 2
Zone Description
Base Cost 37.60
Wall Cost 19.72
HVAC Cost 0.00
Basement Cost 0.00
Total Base Cost 57.32
Total Area 2,400
Base RCN 137,568
Misc Impr Value

Manual Date 01/2025
Base Year 2026
Modifier Value
Total Replacement Cost 137,568
Physical Depreciation 31%
Functional Depreciation
Total Depreciation 31% (42,646)
Total RCNLD 94,922
Lump Sums
Total Building Value 94,922 \$ 39.55 Per SqFt



Rogers

Assessment Property Record Card for Tax Year 2026

Data provided by LISA DELOZIER County Assessor

Date 04/18/2026

Time 08:13:52

Page 6

660083046

Outbuildings/Site Improvements

Building Image	Code	Description	Dimensions	Floor	Roofing	Total Units
	FLV	ALUM CANOPY 25*80	0x0x0			20,200
	Qual	Cond	Year	Eff Age		
		Valuation Summary	Modifier Total	RCN	Depr (% Phys/ % Func)	RCNLD
		Base Cost (1.00 x 20,200)		20,200	15,756	4,444
	FLV	CONC SLAB 462SF	0x0x0			2,310
	Qual	Cond	Year	Eff Age		
		Valuation Summary	Modifier Total	RCN	Depr (% Phys/ % Func)	RCNLD
		Base Cost (1.00 x 2,310)		2,310	1,802	508
Total Site Improvement Value						4,952