



Rogers

Assessment Property Record Card for Tax Year 2026

Data provided by LISA DELOZIER County Assessor

Date 04/18/2026
Time 07:59:47
Page 1

Assessment Data					Primary Image																																																																																																																				
Account 660083625 Parcel ID 000000-00-0-00362-004-0002 Cadastral ID 20-20-15-06550 Property Type REAL - Real Property Property Class URP VI Area 3 Tax Area 1 - CATOOSA OT Name ID 328735 HC GROUP LLC 7040 S YALE STE 100 TULSA OK 74136-0000 Parcel Location Situs 00987 HAMILTON FALLS Subdivision HAMILTON CROSSING Lot/Block 0002 / 0004 Parcel Size 1 - Lots Sec/Twn/Rng 20 / 20 / 15 / 5 Neighborhood 1124 - R-V03-SW CATOOSA School District S002 - CATOOSA SCHOOLS					<p>660083625_001.JPG 11/3/2025</p>																																																																																																																				
Legal Description Lot/Long: 36.19751108 -95.72701565 LOT 2 BLOCK 4 HAMILTON CROSSING																																																																																																																									
Exemptions <table border="1"> <thead> <tr> <th>Code</th> <th>Type</th> <th>Active</th> <th>Maximum</th> <th>Exemption</th> </tr> </thead> <tbody> <tr> <td></td> <td></td> <td></td> <td></td> <td></td> </tr> </tbody> </table>					Code	Type	Active	Maximum	Exemption						Building Permits <table border="1"> <thead> <tr> <th>Number</th> <th>Description</th> <th>Opened</th> <th>Closed</th> <th>Amount</th> </tr> </thead> <tbody> <tr> <td></td> <td></td> <td></td> <td></td> <td></td> </tr> </tbody> </table>					Number	Description	Opened	Closed	Amount																																																																																																	
Code	Type	Active	Maximum	Exemption																																																																																																																					
Number	Description	Opened	Closed	Amount																																																																																																																					
Parcel Valuation <table border="1"> <thead> <tr> <th>Source</th> <th>REAL</th> <th>Fair Cash</th> <th>Capped</th> <th>Asmnt Level</th> <th>Assessed</th> <th>Levy Rate</th> <th>106.660</th> <th>Current Tax</th> </tr> </thead> <tbody> <tr> <td>Remove Cap</td> <td>2020</td> <td>Land Value 23,109</td> <td>23,109</td> <td>11%</td> <td>2,542</td> <td>Assessed</td> <td>23,838</td> <td>2,542.56</td> </tr> <tr> <td>Year Frozen</td> <td>0</td> <td>Improvements 225,759</td> <td>193,604</td> <td></td> <td>21,296</td> <td>Penalty</td> <td>0</td> <td></td> </tr> <tr> <td>Uncapped Value</td> <td>0</td> <td>Mobile Home 0</td> <td>0</td> <td></td> <td>0</td> <td>Exemption</td> <td>0</td> <td>0.00</td> </tr> <tr> <td>TIF Project ID</td> <td>0</td> <td>Total Value 248,868</td> <td>216,713</td> <td></td> <td>23,838</td> <td>Total Taxable</td> <td>23,838</td> <td>2,543.00</td> </tr> </tbody> </table>					Source	REAL	Fair Cash	Capped	Asmnt Level	Assessed	Levy Rate	106.660	Current Tax	Remove Cap	2020	Land Value 23,109	23,109	11%	2,542	Assessed	23,838	2,542.56	Year Frozen	0	Improvements 225,759	193,604		21,296	Penalty	0		Uncapped Value	0	Mobile Home 0	0		0	Exemption	0	0.00	TIF Project ID	0	Total Value 248,868	216,713		23,838	Total Taxable	23,838	2,543.00	Sale History <table border="1"> <thead> <tr> <th>Bk/Pg</th> <th>Grantor</th> <th>Date</th> <th>Price</th> <th>Code</th> </tr> </thead> <tbody> <tr> <td>/</td> <td>WELCH, BENJAMINE L & CAROL L</td> <td>08/23/2019</td> <td>1,534,500</td> <td>WG</td> </tr> <tr> <td>2578/186</td> <td>WELCH, BENJAMINE L &</td> <td>09/13/2016</td> <td>0</td> <td>WB</td> </tr> <tr> <td>1720/133</td> <td>DORSEY INC</td> <td>09/30/2005</td> <td>200,000</td> <td>YES</td> </tr> <tr> <td>1586/32</td> <td>VANTAGE POINT DEV LLC</td> <td>04/30/2004</td> <td>40,000</td> <td>5</td> </tr> </tbody> </table>					Bk/Pg	Grantor	Date	Price	Code	/	WELCH, BENJAMINE L & CAROL L	08/23/2019	1,534,500	WG	2578/186	WELCH, BENJAMINE L &	09/13/2016	0	WB	1720/133	DORSEY INC	09/30/2005	200,000	YES	1586/32	VANTAGE POINT DEV LLC	04/30/2004	40,000	5																																										
Source	REAL	Fair Cash	Capped	Asmnt Level	Assessed	Levy Rate	106.660	Current Tax																																																																																																																	
Remove Cap	2020	Land Value 23,109	23,109	11%	2,542	Assessed	23,838	2,542.56																																																																																																																	
Year Frozen	0	Improvements 225,759	193,604		21,296	Penalty	0																																																																																																																		
Uncapped Value	0	Mobile Home 0	0		0	Exemption	0	0.00																																																																																																																	
TIF Project ID	0	Total Value 248,868	216,713		23,838	Total Taxable	23,838	2,543.00																																																																																																																	
Bk/Pg	Grantor	Date	Price	Code																																																																																																																					
/	WELCH, BENJAMINE L & CAROL L	08/23/2019	1,534,500	WG																																																																																																																					
2578/186	WELCH, BENJAMINE L &	09/13/2016	0	WB																																																																																																																					
1720/133	DORSEY INC	09/30/2005	200,000	YES																																																																																																																					
1586/32	VANTAGE POINT DEV LLC	04/30/2004	40,000	5																																																																																																																					
Assessment History <table border="1"> <thead> <tr> <th>Tax Year</th> <th>Statement Number</th> <th>Billed Owner</th> <th>Tax Area</th> <th>Total Value</th> <th>Exemptions</th> <th>Taxable Value</th> <th>Billed Tax</th> </tr> </thead> <tbody> <tr><td>2025</td><td>2025-660083625</td><td>HC GROUP LLC</td><td>1</td><td>242,686</td><td>0</td><td>22,703</td><td>2,422.00</td></tr> <tr><td>2024</td><td>2024-660083625</td><td>HC GROUP LLC</td><td>1</td><td>248,750</td><td>0</td><td>21,622</td><td>2,281.00</td></tr> <tr><td>2023</td><td>2023-660083625</td><td>HC GROUP LLC</td><td>1</td><td>235,150</td><td>0</td><td>20,593</td><td>2,113.00</td></tr> <tr><td>2022</td><td>2022-660083625</td><td>HC GROUP LLC</td><td>1</td><td>243,564</td><td>0</td><td>19,612</td><td>1,969.00</td></tr> <tr><td>2021</td><td>2021-660083625</td><td>HC GROUP LLC</td><td>1</td><td>184,317</td><td>0</td><td>18,678</td><td>1,643.00</td></tr> <tr><td>2020</td><td>2020-660083625</td><td>HC GROUP LLC</td><td>1</td><td>161,717</td><td>0</td><td>17,789</td><td>1,576.00</td></tr> <tr><td>2019</td><td>2019-660083625</td><td>HC GROUP LLC</td><td>1</td><td>128,105</td><td>0</td><td>14,092</td><td>1,265.00</td></tr> <tr><td>2018</td><td>2018-660083625</td><td>WELCH, BENJAMINE L & CAROL L</td><td>1</td><td>133,542</td><td>0</td><td>14,690</td><td>1,311.00</td></tr> <tr><td>2017</td><td>2017-660083625</td><td>WELCH, BENJAMINE L & CAROL L</td><td>1</td><td>132,433</td><td>0</td><td>14,568</td><td>1,315.00</td></tr> <tr><td>2016</td><td>2016-660083625</td><td>WELCH, BENJAMINE L & CAROL L</td><td>1</td><td>127,053</td><td>0</td><td>13,976</td><td>1,243.00</td></tr> <tr><td>2015</td><td>2015-660083625</td><td>WELCH, BENJAMINE L &</td><td>1</td><td>123,611</td><td>0</td><td>13,597</td><td>1,215.00</td></tr> <tr><td>2014</td><td>2014-660083625</td><td>WELCH, BENJAMINE L &</td><td>1</td><td>125,413</td><td>0</td><td>13,795</td><td>1,248.00</td></tr> <tr><td>2013</td><td>2013-660083625</td><td>WELCH, BENJAMINE L &</td><td>1</td><td>169,335</td><td>0</td><td>18,627</td><td>1,667.00</td></tr> </tbody> </table>										Tax Year	Statement Number	Billed Owner	Tax Area	Total Value	Exemptions	Taxable Value	Billed Tax	2025	2025-660083625	HC GROUP LLC	1	242,686	0	22,703	2,422.00	2024	2024-660083625	HC GROUP LLC	1	248,750	0	21,622	2,281.00	2023	2023-660083625	HC GROUP LLC	1	235,150	0	20,593	2,113.00	2022	2022-660083625	HC GROUP LLC	1	243,564	0	19,612	1,969.00	2021	2021-660083625	HC GROUP LLC	1	184,317	0	18,678	1,643.00	2020	2020-660083625	HC GROUP LLC	1	161,717	0	17,789	1,576.00	2019	2019-660083625	HC GROUP LLC	1	128,105	0	14,092	1,265.00	2018	2018-660083625	WELCH, BENJAMINE L & CAROL L	1	133,542	0	14,690	1,311.00	2017	2017-660083625	WELCH, BENJAMINE L & CAROL L	1	132,433	0	14,568	1,315.00	2016	2016-660083625	WELCH, BENJAMINE L & CAROL L	1	127,053	0	13,976	1,243.00	2015	2015-660083625	WELCH, BENJAMINE L &	1	123,611	0	13,597	1,215.00	2014	2014-660083625	WELCH, BENJAMINE L &	1	125,413	0	13,795	1,248.00	2013	2013-660083625	WELCH, BENJAMINE L &	1	169,335	0	18,627	1,667.00
Tax Year	Statement Number	Billed Owner	Tax Area	Total Value	Exemptions	Taxable Value	Billed Tax																																																																																																																		
2025	2025-660083625	HC GROUP LLC	1	242,686	0	22,703	2,422.00																																																																																																																		
2024	2024-660083625	HC GROUP LLC	1	248,750	0	21,622	2,281.00																																																																																																																		
2023	2023-660083625	HC GROUP LLC	1	235,150	0	20,593	2,113.00																																																																																																																		
2022	2022-660083625	HC GROUP LLC	1	243,564	0	19,612	1,969.00																																																																																																																		
2021	2021-660083625	HC GROUP LLC	1	184,317	0	18,678	1,643.00																																																																																																																		
2020	2020-660083625	HC GROUP LLC	1	161,717	0	17,789	1,576.00																																																																																																																		
2019	2019-660083625	HC GROUP LLC	1	128,105	0	14,092	1,265.00																																																																																																																		
2018	2018-660083625	WELCH, BENJAMINE L & CAROL L	1	133,542	0	14,690	1,311.00																																																																																																																		
2017	2017-660083625	WELCH, BENJAMINE L & CAROL L	1	132,433	0	14,568	1,315.00																																																																																																																		
2016	2016-660083625	WELCH, BENJAMINE L & CAROL L	1	127,053	0	13,976	1,243.00																																																																																																																		
2015	2015-660083625	WELCH, BENJAMINE L &	1	123,611	0	13,597	1,215.00																																																																																																																		
2014	2014-660083625	WELCH, BENJAMINE L &	1	125,413	0	13,795	1,248.00																																																																																																																		
2013	2013-660083625	WELCH, BENJAMINE L &	1	169,335	0	18,627	1,667.00																																																																																																																		



Rogers

Assessment Property Record Card for Tax Year 2026

Data provided by LISA DELOZIER County Assessor

Date 04/18/2026
 Time 07:59:48
 Page 2

Lot Data		Square-Foot - NBHD 1124 #1	
Lot Size			
Lot Count			
Units Buildable	1		
Non-Ag Acres	0.1698		
Topography			
Street Access			
Utilities			
Amenities		0	
		0	
Method	Square-Foot		
Base Lot Value	7,395.00 x 3.12 = 23,109		
Factor Value			
Adjustments	1.0000		
Lot Value	23,109		



Residential Data	
Type	5 Duplex
Condition	3 - Average
Quality	3 - Average
Architecture	TRAD TRADITIONAL
Style	100% 1 1/2 Story Finished
Exterior Wall	20% Veneer, Masonry 80% Frame, Siding, Wood
Base/Total Area	1,050 / 2,132
Style	100% 1 1/2 Story Finished
HVAC	100% Warmed & Cooled Air
Roof Cover	1 Composition Shingle
Area on Slab	1,050
Fixture/RghIn	16 /
Bed/F/H Bath	4 / 3.0 / 1.0
Basement Area	
Garage Type	418 Attached Garage - Finished 2 Stalls
Remodel	
Year/Eff Age	2004 / 17

GRM Approach	
GRM Code	
Gross Rent	0.00
Indicated Value	

Multiple Regression	
MRA Code	
Adjusted R	
Indicated Value	

Direct Comparables	
Selection Model	A Adam Test
Adjustment Model	1 2022 Residential
Comparables	
Indicated Value	

Cost Approach		Manual : 01/2025	
Base Cost	103.11	Total Misc Impr	+ 3,770
Roofing Adj	+ 2.21	Garage Cost	+ 20,407
Subfloor Adj	+ -0.46	Total RCN	= 293,193
Heat/Cool Adj	+ 11.69	Depreciation (23%)	- 67,434
Plumbing Adj	+ 9.63	Lump Sums	+ 0
Basement Adj	+ 0.00	RCNLD	= 225,759
Adj Base Cost	= 126.18	Lot Value	+ 23,109
Total Area	x 2,132	Indicated Value	= 248,868
Adjusted Cost	= 269,016	Value Per SqFt	116.73

Value Reconciliation			
Selected Approach	Cost Approach		
Improvements	225,759		
Lot Value	23,109		
Indicated Value	248,868	116.73	Per SqFt
Agland Value			
Site Improvements			
Total Value	248,868	116.73	Total Value Per SqFt

Miscellaneous Improvements								
Code	Description	Sketch ID	Size	Year	Units	Unit Cost	Depr	Value
PRCH	SLAB PORCH - COVERED	102067	72		72	26.18		1,885
PRCH	SLAB PORCH - COVERED	102068	72		72	26.18		1,885



Rogers

Assessment Property Record Card for Tax Year 2026

Data provided by LISA DELOZIER County Assessor

Date 04/18/2026
 Time 07:59:48
 Page 3

Sketch Image

660083625

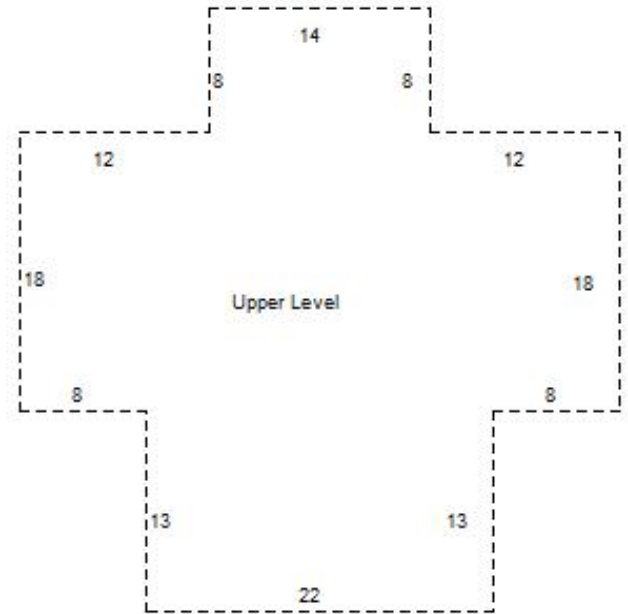
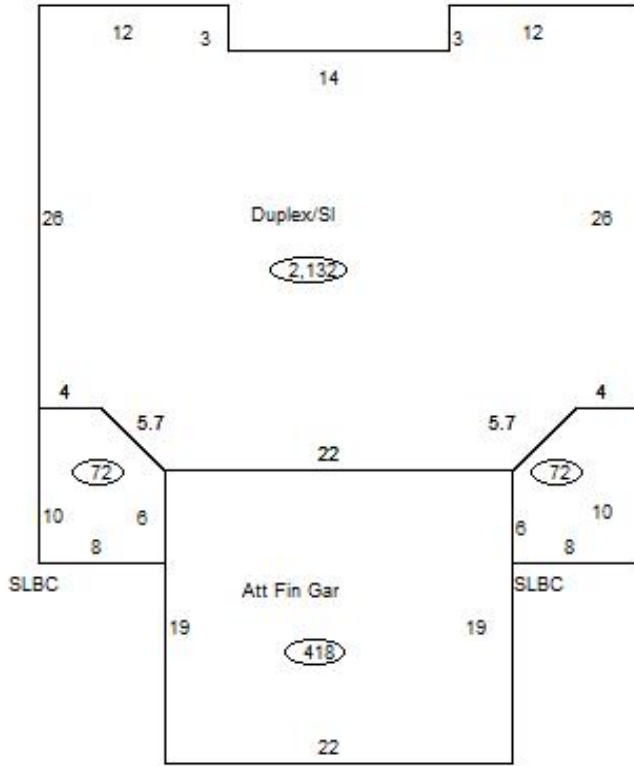

Sketch Vector Information

Sequence	Code	Type	Built Over	Scale	Section Label	Base Area	Multiplier	Total Area
1	R	5	Slab	13	Duplex/SI	1,050	2.030	2,132
2	U	^UL	Overhang	13	Upper Level	1,082	1.000	1,082
3	G	5		13	Att Fin Gar	418	1.000	418
4	M	PRCH		13	SLBC	72	1.000	72
5	M	PRCH		13	SLBC	72	1.000	72
Total Building Area						1,050		2,132