



Rogers

Assessment Property Record Card for Tax Year 2026

Data provided by LISA DELOZIER County Assessor

Date 04/18/2026
Time 07:39:33
Page 1

Assessment Data					Primary Image																																																																																																																				
Account 660084170 Parcel ID 21N15E-04-3-00000-000-0000 Cadastral ID 04-21-15-00520 Property Type REAL - Real Property Property Class RA VI Area 4 Tax Area 7 - OWASSO/LIMESTONE FIRE Name ID 303278 SHINN, PHILIP & ERICA D 19623 S 4090 RD CLAREMORE OK 74019-0000																																																																																																																									
Parcel Location Situs 19623 S 4090 RD Subdivision Lot/Block / Parcel Size 20 - Acres Sec/Twn/Rng 4 / 21 / 15 / 3 Neighborhood 6070 - UNPLATTED School District S021 - OWASSO SCHOOLS																																																																																																																									
Legal Description Lat/Long: 36.32784913 -95.72041484 NW/4 NW/4 SW/4 & W/2 NE/4 NW/4 SW/4 & W/2 SE/4 NW/4 SW/4					Building Permits <table border="1"> <thead> <tr> <th>Number</th> <th>Description</th> <th>Opened</th> <th>Closed</th> <th>Amount</th> </tr> </thead> <tbody> <tr> <td>R14</td> <td>R14-NEW SFR FOUND BY DRIVE BY</td> <td>05/2013</td> <td>01/2014</td> <td></td> </tr> <tr> <td>R9</td> <td>R9-POSS NEW STRUCTURE</td> <td>08/2008</td> <td>10/2008</td> <td></td> </tr> </tbody> </table>					Number	Description	Opened	Closed	Amount	R14	R14-NEW SFR FOUND BY DRIVE BY	05/2013	01/2014		R9	R9-POSS NEW STRUCTURE	08/2008	10/2008																																																																																																		
Number	Description	Opened	Closed	Amount																																																																																																																					
R14	R14-NEW SFR FOUND BY DRIVE BY	05/2013	01/2014																																																																																																																						
R9	R9-POSS NEW STRUCTURE	08/2008	10/2008																																																																																																																						
Exemptions <table border="1"> <thead> <tr> <th>Code</th> <th>Type</th> <th>Active</th> <th>Maximum</th> <th>Exemption</th> </tr> </thead> <tbody> <tr> <td>H</td> <td>Homestead</td> <td>Yes</td> <td>1,000</td> <td>1,000</td> </tr> </tbody> </table>					Code	Type	Active	Maximum	Exemption	H	Homestead	Yes	1,000	1,000	Sale History <table border="1"> <thead> <tr> <th>Bk/Pg</th> <th>Grantor</th> <th>Date</th> <th>Price</th> <th>Code</th> </tr> </thead> <tbody> <tr> <td>2117/581</td> <td>EDWARDS LIVING TRUST</td> <td>07/27/2010</td> <td>124,000</td> <td>YES</td> </tr> <tr> <td>2021/346</td> <td>BEDAIR, MARK A &</td> <td>04/13/2009</td> <td>120,000</td> <td>YES</td> </tr> <tr> <td>1748/822</td> <td>BEDAIR, ROBERT ALSTON &/OR</td> <td>01/30/2006</td> <td>0</td> <td>4</td> </tr> <tr> <td>1581/638</td> <td>LONGMORE, SCOTT C TRUSTEE</td> <td>04/19/2004</td> <td>34,000</td> <td>11</td> </tr> </tbody> </table>					Bk/Pg	Grantor	Date	Price	Code	2117/581	EDWARDS LIVING TRUST	07/27/2010	124,000	YES	2021/346	BEDAIR, MARK A &	04/13/2009	120,000	YES	1748/822	BEDAIR, ROBERT ALSTON &/OR	01/30/2006	0	4	1581/638	LONGMORE, SCOTT C TRUSTEE	04/19/2004	34,000	11																																																																													
Code	Type	Active	Maximum	Exemption																																																																																																																					
H	Homestead	Yes	1,000	1,000																																																																																																																					
Bk/Pg	Grantor	Date	Price	Code																																																																																																																					
2117/581	EDWARDS LIVING TRUST	07/27/2010	124,000	YES																																																																																																																					
2021/346	BEDAIR, MARK A &	04/13/2009	120,000	YES																																																																																																																					
1748/822	BEDAIR, ROBERT ALSTON &/OR	01/30/2006	0	4																																																																																																																					
1581/638	LONGMORE, SCOTT C TRUSTEE	04/19/2004	34,000	11																																																																																																																					
Parcel Valuation <table border="1"> <thead> <tr> <th>Source</th> <th>REAL</th> <th>Fair Cash</th> <th>Capped</th> <th>Asmnt Level</th> <th>Assessed</th> <th>Levy Rate</th> <th>108.538</th> <th>Current Tax</th> </tr> </thead> <tbody> <tr> <td>Remove Cap</td> <td>2011</td> <td>Land Value 540</td> <td>540</td> <td>11%</td> <td>59</td> <td>Assessed</td> <td>51,341</td> <td>5,572.45</td> </tr> <tr> <td>Year Frozen</td> <td>0</td> <td>Improvements 522,655</td> <td>466,201</td> <td></td> <td>51,282</td> <td>Penalty</td> <td>0</td> <td></td> </tr> <tr> <td>Uncapped Value</td> <td>0</td> <td>Mobile Home 0</td> <td>0</td> <td></td> <td>0</td> <td>Exemption</td> <td>1,000</td> <td>-97.00</td> </tr> <tr> <td>TIF Project ID</td> <td>0</td> <td>Total Value 523,195</td> <td>466,741</td> <td></td> <td>51,341</td> <td>Total Taxable</td> <td>50,341</td> <td>5,475.00</td> </tr> </tbody> </table>										Source	REAL	Fair Cash	Capped	Asmnt Level	Assessed	Levy Rate	108.538	Current Tax	Remove Cap	2011	Land Value 540	540	11%	59	Assessed	51,341	5,572.45	Year Frozen	0	Improvements 522,655	466,201		51,282	Penalty	0		Uncapped Value	0	Mobile Home 0	0		0	Exemption	1,000	-97.00	TIF Project ID	0	Total Value 523,195	466,741		51,341	Total Taxable	50,341	5,475.00																																																																			
Source	REAL	Fair Cash	Capped	Asmnt Level	Assessed	Levy Rate	108.538	Current Tax																																																																																																																	
Remove Cap	2011	Land Value 540	540	11%	59	Assessed	51,341	5,572.45																																																																																																																	
Year Frozen	0	Improvements 522,655	466,201		51,282	Penalty	0																																																																																																																		
Uncapped Value	0	Mobile Home 0	0		0	Exemption	1,000	-97.00																																																																																																																	
TIF Project ID	0	Total Value 523,195	466,741		51,341	Total Taxable	50,341	5,475.00																																																																																																																	
Assessment History <table border="1"> <thead> <tr> <th>Tax Year</th> <th>Statement Number</th> <th>Billed Owner</th> <th>Tax Area</th> <th>Total Value</th> <th>Exemptions</th> <th>Taxable Value</th> <th>Billed Tax</th> </tr> </thead> <tbody> <tr><td>2025</td><td>2025-660084170</td><td>SHINN, PHILIP &</td><td>7</td><td>479,433</td><td>1000</td><td>48,846</td><td>5,312.00</td></tr> <tr><td>2024</td><td>2024-660084170</td><td>SHINN, PHILIP &</td><td>7</td><td>454,861</td><td>1000</td><td>47,394</td><td>5,244.00</td></tr> <tr><td>2023</td><td>2023-660084170</td><td>SHINN, PHILIP &</td><td>7</td><td>478,493</td><td>1000</td><td>45,984</td><td>4,980.00</td></tr> <tr><td>2022</td><td>2022-660084170</td><td>SHINN, PHILIP &</td><td>7</td><td>482,548</td><td>1000</td><td>44,616</td><td>5,022.00</td></tr> <tr><td>2021</td><td>2021-660084170</td><td>SHINN, PHILIP &</td><td>7</td><td>406,080</td><td>1000</td><td>43,287</td><td>4,820.00</td></tr> <tr><td>2020</td><td>2020-660084170</td><td>SHINN, PHILIP &</td><td>7</td><td>398,414</td><td>1000</td><td>41,998</td><td>4,671.00</td></tr> <tr><td>2019</td><td>2019-660084170</td><td>SHINN, PHILIP &</td><td>7</td><td>379,506</td><td>1000</td><td>40,745</td><td>4,535.00</td></tr> <tr><td>2018</td><td>2018-660084170</td><td>SHINN, PHILIP &</td><td>7</td><td>422,861</td><td>1000</td><td>45,514</td><td>4,900.00</td></tr> <tr><td>2017</td><td>2017-660084170</td><td>SHINN, PHILIP &</td><td>7</td><td>418,820</td><td>1000</td><td>44,714</td><td>4,859.00</td></tr> <tr><td>2016</td><td>2016-660084170</td><td>SHINN, PHILIP &</td><td>7</td><td>406,246</td><td>1000</td><td>43,383</td><td>4,719.00</td></tr> <tr><td>2015</td><td>2015-660084170</td><td>SHINN, PHILIP &</td><td>7</td><td>391,732</td><td>1000</td><td>42,090</td><td>4,606.00</td></tr> <tr><td>2014</td><td>2014-660084170</td><td>SHINN, PHILIP &</td><td>7</td><td>393,395</td><td>1000</td><td>42,273</td><td>4,664.00</td></tr> <tr><td>2013</td><td>2013-660084170</td><td>SHINN, PHILIP &</td><td>7</td><td>540</td><td>0</td><td>59</td><td>7.00</td></tr> </tbody> </table>										Tax Year	Statement Number	Billed Owner	Tax Area	Total Value	Exemptions	Taxable Value	Billed Tax	2025	2025-660084170	SHINN, PHILIP &	7	479,433	1000	48,846	5,312.00	2024	2024-660084170	SHINN, PHILIP &	7	454,861	1000	47,394	5,244.00	2023	2023-660084170	SHINN, PHILIP &	7	478,493	1000	45,984	4,980.00	2022	2022-660084170	SHINN, PHILIP &	7	482,548	1000	44,616	5,022.00	2021	2021-660084170	SHINN, PHILIP &	7	406,080	1000	43,287	4,820.00	2020	2020-660084170	SHINN, PHILIP &	7	398,414	1000	41,998	4,671.00	2019	2019-660084170	SHINN, PHILIP &	7	379,506	1000	40,745	4,535.00	2018	2018-660084170	SHINN, PHILIP &	7	422,861	1000	45,514	4,900.00	2017	2017-660084170	SHINN, PHILIP &	7	418,820	1000	44,714	4,859.00	2016	2016-660084170	SHINN, PHILIP &	7	406,246	1000	43,383	4,719.00	2015	2015-660084170	SHINN, PHILIP &	7	391,732	1000	42,090	4,606.00	2014	2014-660084170	SHINN, PHILIP &	7	393,395	1000	42,273	4,664.00	2013	2013-660084170	SHINN, PHILIP &	7	540	0	59	7.00
Tax Year	Statement Number	Billed Owner	Tax Area	Total Value	Exemptions	Taxable Value	Billed Tax																																																																																																																		
2025	2025-660084170	SHINN, PHILIP &	7	479,433	1000	48,846	5,312.00																																																																																																																		
2024	2024-660084170	SHINN, PHILIP &	7	454,861	1000	47,394	5,244.00																																																																																																																		
2023	2023-660084170	SHINN, PHILIP &	7	478,493	1000	45,984	4,980.00																																																																																																																		
2022	2022-660084170	SHINN, PHILIP &	7	482,548	1000	44,616	5,022.00																																																																																																																		
2021	2021-660084170	SHINN, PHILIP &	7	406,080	1000	43,287	4,820.00																																																																																																																		
2020	2020-660084170	SHINN, PHILIP &	7	398,414	1000	41,998	4,671.00																																																																																																																		
2019	2019-660084170	SHINN, PHILIP &	7	379,506	1000	40,745	4,535.00																																																																																																																		
2018	2018-660084170	SHINN, PHILIP &	7	422,861	1000	45,514	4,900.00																																																																																																																		
2017	2017-660084170	SHINN, PHILIP &	7	418,820	1000	44,714	4,859.00																																																																																																																		
2016	2016-660084170	SHINN, PHILIP &	7	406,246	1000	43,383	4,719.00																																																																																																																		
2015	2015-660084170	SHINN, PHILIP &	7	391,732	1000	42,090	4,606.00																																																																																																																		
2014	2014-660084170	SHINN, PHILIP &	7	393,395	1000	42,273	4,664.00																																																																																																																		
2013	2013-660084170	SHINN, PHILIP &	7	540	0	59	7.00																																																																																																																		



Rogers

Assessment Property Record Card for Tax Year 2026

Data provided by LISA DELOZIER County Assessor

Date 04/18/2026
 Time 07:39:33
 Page 2

Lot Data	Units-Buildable - UNPLATTED (UNITS BUILDABLE)	Primary Image
Lot Size		
Lot Count		
Units Buildable		
Non-Ag Acres	0	
Topography		
Street Access		
Utilities		
Amenities	LAND QUALITY	
Method	Units-Buildable	
Base Lot Value		
Factor Value		
Adjustments		
Lot Value		

Residential Data	
Type	1 Single Family Residence
Condition	3 - Average
Quality	4.5 - Good
Architecture	
Style	100% 1 1/2 Story Finished
Exterior Wall	95% Veneer, Masonry 5% Veneer, Stone
Base/Total Area	2,904 / 3,816
Style	100% 1 1/2 Story Finished
HVAC	100% Warmed & Cooled Air
Roof Cover	1 Composition Shingle
Area on Slab	2,904
Fixture/RghIn	16 /
Bed/F/H Bath	5 / 3.5 /
Basement Area	
Garage Type	740 Attached Garage - Unfinished
Remodel	
Year/Eff Age	2013 / 10

\\tsclient\C\Users\Randy Necessary\Pictures\101_0329\IMG_0050. 3/30/2022

GRM Approach	
GRM Code	
Gross Rent	0.00
Indicated Value	

Multiple Regression	
MRA Code	
Adjusted R	
Indicated Value	

Direct Comparables	
Selection Model	1 Res
Adjustment Model	A2 AO Test
Comparables	
Indicated Value	

Cost Approach				Manual : 01/2025			
Base Cost	105.18	Total Misc Impr	+ 41,804	Roofing Adj	+ 4.61	Garage Cost	+ 35,823
Subfloor Adj	+ -3.33	Total RCN	= 580,728	Heat/Cool Adj	+ 17.38	Depreciation (10%)	- 58,073
Plumbing Adj	+ 8.00	Lump Sums	+ 0	Basement Adj	+ 0.00	RCNLD	= 522,655
Adj Base Cost	= 131.84	Lot Value	+ 522,655	Total Area	x 3,816	Indicated Value	= 522,655
Adjusted Cost	= 503,101	Value Per SqFt	136.96	Adjusted Cost	= 503,101	Value Per SqFt	136.96

Value Reconciliation			
Selected Approach	Cost Approach		
Improvements	522,655		
Lot Value			
Indicated Value	522,655	136.96	Per SqFt
Agland Value	540		
Site Improvements			
Total Value	523,195	137.11	Total Value Per SqFt

Miscellaneous Improvements								
Code	Description	Sketch ID	Size	Year	Units	Unit Cost	Depr	Value
FPR1	FIREPLACE - RESIDENTIAL 1 STORY	0		1	1	7,721.18		7,721
PRCH	SLAB PORCH - COVERED	118521		905	905	33.20		30,046
PRCH	SLAB PORCH - COVERED	118523	11x6		66	36.44		2,405
PATO	Slab Porch - Open	153497	12x9		108	15.11		1,632



Rogers

Assessment Property Record Card for Tax Year 2026

Data provided by LISA DELOZIER County Assessor

Date 04/18/2026

Time 07:39:33

Page 3

Sketch Image

660084170

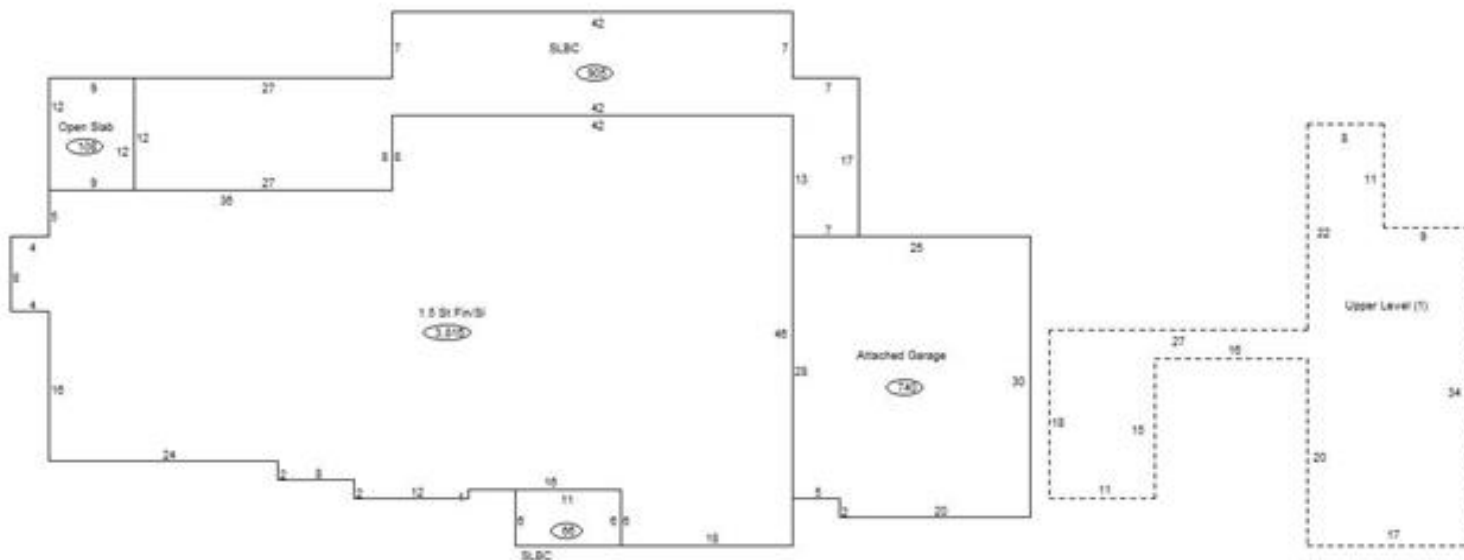

Sketch Vector Information

Sequence	Code	Type	Built Over	Scale	Section Label	Base Area	Multiplier	Total Area
1	R	5	Slab	13	1.5 St Fin/SI	2,904	1.314	3,816
2	U	^UL		13	Upper Level (1)	912	1.000	912
3	M	PRCH		13	SLBC	905	1.000	905
4	G	1		13	Attached Garage	740	1.000	740
5	M	PRCH		13	SLBC	66	1.000	66
6	M	PATO		13	Open Slab	108	1.000	108
Total Building Area						2,904		3,816



Rogers

Assessment Property Record Card for Tax Year 2026

Data provided by LISA DELOZIER County Assessor

Date 04/18/2026
Time 07:39:34
Page 4

Agland Inventory

660084170

Soi	Description	Land Use	LPI	Adj Type	Adj Code	Acres	Use/Acre	Mkt/Acre	Use Value	Market Value
SO	SOGN SOILS	TMBR	15			20.000	27	27	540	540
TMBR Totals						20.000			540	540
Total Agland						20.000			540	540