



Rogers

Assessment Property Record Card for Tax Year 2026

Data provided by LISA DELOZIER County Assessor

Date 04/17/2026
Time 18:10:51
Page 1

Assessment Data					Primary Image																																																																																																																				
Account 660084537 Parcel ID 21N17E-14-2-00000-000-0000 Cadastral ID 14-21-17-00212 Property Type REAL - Real Property Property Class RA VI Area 3 Tax Area 94 - SEQUOYAH/TRI-DISTRICT FI Name ID 286022 MARSH, REX M & LINDA D 21305 S 4230 RD CLAREMORE OK 74019-0000																																																																																																																									
Parcel Location Situs 21305 S 4230 RD WORKSHOP Subdivision Lot/Block / Parcel Size 20 - Acres Sec/Twn/Rng 14 / 21 / 17 / 2 Neighborhood 5001 - TASC 2016 School District S006 - SEQUOYAH SCHOOLS																																																																																																																									
Legal Description Lat/Long: 36.30492498 -95.46912801					Building Permits <table border="1"> <thead> <tr> <th>Number</th> <th>Description</th> <th>Opened</th> <th>Closed</th> <th>Amount</th> </tr> </thead> <tbody> <tr> <td>R19</td> <td>R22- MOVED IN A HOUSE</td> <td>04/2018</td> <td>06/2021</td> <td></td> </tr> <tr> <td>R22</td> <td>R23 NEW ADDRESS</td> <td></td> <td>04/2022</td> <td></td> </tr> </tbody> </table>					Number	Description	Opened	Closed	Amount	R19	R22- MOVED IN A HOUSE	04/2018	06/2021		R22	R23 NEW ADDRESS		04/2022																																																																																																		
Number	Description	Opened	Closed	Amount																																																																																																																					
R19	R22- MOVED IN A HOUSE	04/2018	06/2021																																																																																																																						
R22	R23 NEW ADDRESS		04/2022																																																																																																																						
Exemptions <table border="1"> <thead> <tr> <th>Code</th> <th>Type</th> <th>Active</th> <th>Maximum</th> <th>Exemption</th> </tr> </thead> <tbody> <tr> <td></td> <td></td> <td></td> <td></td> <td></td> </tr> </tbody> </table>					Code	Type	Active	Maximum	Exemption						Sale History <table border="1"> <thead> <tr> <th>Bk/Pg</th> <th>Grantor</th> <th>Date</th> <th>Price</th> <th>Code</th> </tr> </thead> <tbody> <tr> <td>1612/439</td> <td>KNAPP, BRETT D PROPERTIES-LLC</td> <td>08/17/2004</td> <td>0</td> <td>11</td> </tr> </tbody> </table>					Bk/Pg	Grantor	Date	Price	Code	1612/439	KNAPP, BRETT D PROPERTIES-LLC	08/17/2004	0	11																																																																																												
Code	Type	Active	Maximum	Exemption																																																																																																																					
Bk/Pg	Grantor	Date	Price	Code																																																																																																																					
1612/439	KNAPP, BRETT D PROPERTIES-LLC	08/17/2004	0	11																																																																																																																					
Parcel Valuation <table border="1"> <thead> <tr> <th>Source</th> <th>REAL</th> <th>Fair Cash</th> <th>Capped</th> <th>Asmnt Level</th> <th>Assessed</th> <th>Levy Rate</th> <th>98.320</th> <th>Current Tax</th> </tr> </thead> <tbody> <tr> <td>Remove Cap</td> <td>2005</td> <td>Land Value 34,154</td> <td>28,824</td> <td>11%</td> <td>3,171</td> <td>Assessed</td> <td>21,105</td> <td>2,075.04</td> </tr> <tr> <td>Year Frozen</td> <td>0</td> <td>Improvements 318,219</td> <td>163,040</td> <td></td> <td>17,934</td> <td>Penalty</td> <td>0</td> <td></td> </tr> <tr> <td>Uncapped Value</td> <td>0</td> <td>Mobile Home 0</td> <td>0</td> <td></td> <td>0</td> <td>Exemption</td> <td>0</td> <td>0.00</td> </tr> <tr> <td>TIF Project ID</td> <td>0</td> <td>Total Value 352,373</td> <td>191,864</td> <td></td> <td>21,105</td> <td>Total Taxable</td> <td>21,105</td> <td>2,075.00</td> </tr> </tbody> </table>										Source	REAL	Fair Cash	Capped	Asmnt Level	Assessed	Levy Rate	98.320	Current Tax	Remove Cap	2005	Land Value 34,154	28,824	11%	3,171	Assessed	21,105	2,075.04	Year Frozen	0	Improvements 318,219	163,040		17,934	Penalty	0		Uncapped Value	0	Mobile Home 0	0		0	Exemption	0	0.00	TIF Project ID	0	Total Value 352,373	191,864		21,105	Total Taxable	21,105	2,075.00																																																																			
Source	REAL	Fair Cash	Capped	Asmnt Level	Assessed	Levy Rate	98.320	Current Tax																																																																																																																	
Remove Cap	2005	Land Value 34,154	28,824	11%	3,171	Assessed	21,105	2,075.04																																																																																																																	
Year Frozen	0	Improvements 318,219	163,040		17,934	Penalty	0																																																																																																																		
Uncapped Value	0	Mobile Home 0	0		0	Exemption	0	0.00																																																																																																																	
TIF Project ID	0	Total Value 352,373	191,864		21,105	Total Taxable	21,105	2,075.00																																																																																																																	
Assessment History <table border="1"> <thead> <tr> <th>Tax Year</th> <th>Statement Number</th> <th>Billed Owner</th> <th>Tax Area</th> <th>Total Value</th> <th>Exemptions</th> <th>Taxable Value</th> <th>Billed Tax</th> </tr> </thead> <tbody> <tr><td>2025</td><td>2025-660084537</td><td>MARSH, REX M &</td><td>94</td><td>264,281</td><td>0</td><td>20,490</td><td>2,015.00</td></tr> <tr><td>2024</td><td>2024-660084537</td><td>MARSH, REX M &</td><td>94</td><td>256,259</td><td>0</td><td>19,894</td><td>2,082.00</td></tr> <tr><td>2023</td><td>2023-660084537</td><td>MARSH, REX M &</td><td>94</td><td>214,970</td><td>0</td><td>19,315</td><td>2,062.00</td></tr> <tr><td>2022</td><td>2022-660084537</td><td>MARSH, REX M &</td><td>94</td><td>213,145</td><td>0</td><td>18,752</td><td>2,021.00</td></tr> <tr><td>2021</td><td>2021-660084537</td><td>MARSH, REX M &</td><td>94</td><td>105,050</td><td>0</td><td>8,050</td><td>839.00</td></tr> <tr><td>2020</td><td>2020-660084537</td><td>MARSH, REX M &</td><td>94</td><td>103,132</td><td>0</td><td>7,816</td><td>814.00</td></tr> <tr><td>2019</td><td>2019-660084537</td><td>MARSH, REX M &</td><td>94</td><td>97,379</td><td>0</td><td>7,588</td><td>779.00</td></tr> <tr><td>2018</td><td>2018-660084537</td><td>MARSH, REX M &</td><td>94</td><td>103,132</td><td>0</td><td>7,367</td><td>764.00</td></tr> <tr><td>2017</td><td>2017-660084537</td><td>MARSH, REX M &</td><td>94</td><td>104,600</td><td>0</td><td>7,152</td><td>731.00</td></tr> <tr><td>2016</td><td>2016-660084537</td><td>MARSH, REX M &</td><td>94</td><td>104,600</td><td>0</td><td>6,944</td><td>707.00</td></tr> <tr><td>2015</td><td>2015-660084537</td><td>MARSH, REX M &</td><td>94</td><td>102,575</td><td>0</td><td>6,742</td><td>702.00</td></tr> <tr><td>2014</td><td>2014-660084537</td><td>MARSH, REX M &</td><td>94</td><td>104,600</td><td>0</td><td>6,546</td><td>669.00</td></tr> <tr><td>2013</td><td>2013-660084537</td><td>MARSH, REX M &</td><td>94</td><td>78,490</td><td>0</td><td>6,355</td><td>641.00</td></tr> </tbody> </table>										Tax Year	Statement Number	Billed Owner	Tax Area	Total Value	Exemptions	Taxable Value	Billed Tax	2025	2025-660084537	MARSH, REX M &	94	264,281	0	20,490	2,015.00	2024	2024-660084537	MARSH, REX M &	94	256,259	0	19,894	2,082.00	2023	2023-660084537	MARSH, REX M &	94	214,970	0	19,315	2,062.00	2022	2022-660084537	MARSH, REX M &	94	213,145	0	18,752	2,021.00	2021	2021-660084537	MARSH, REX M &	94	105,050	0	8,050	839.00	2020	2020-660084537	MARSH, REX M &	94	103,132	0	7,816	814.00	2019	2019-660084537	MARSH, REX M &	94	97,379	0	7,588	779.00	2018	2018-660084537	MARSH, REX M &	94	103,132	0	7,367	764.00	2017	2017-660084537	MARSH, REX M &	94	104,600	0	7,152	731.00	2016	2016-660084537	MARSH, REX M &	94	104,600	0	6,944	707.00	2015	2015-660084537	MARSH, REX M &	94	102,575	0	6,742	702.00	2014	2014-660084537	MARSH, REX M &	94	104,600	0	6,546	669.00	2013	2013-660084537	MARSH, REX M &	94	78,490	0	6,355	641.00
Tax Year	Statement Number	Billed Owner	Tax Area	Total Value	Exemptions	Taxable Value	Billed Tax																																																																																																																		
2025	2025-660084537	MARSH, REX M &	94	264,281	0	20,490	2,015.00																																																																																																																		
2024	2024-660084537	MARSH, REX M &	94	256,259	0	19,894	2,082.00																																																																																																																		
2023	2023-660084537	MARSH, REX M &	94	214,970	0	19,315	2,062.00																																																																																																																		
2022	2022-660084537	MARSH, REX M &	94	213,145	0	18,752	2,021.00																																																																																																																		
2021	2021-660084537	MARSH, REX M &	94	105,050	0	8,050	839.00																																																																																																																		
2020	2020-660084537	MARSH, REX M &	94	103,132	0	7,816	814.00																																																																																																																		
2019	2019-660084537	MARSH, REX M &	94	97,379	0	7,588	779.00																																																																																																																		
2018	2018-660084537	MARSH, REX M &	94	103,132	0	7,367	764.00																																																																																																																		
2017	2017-660084537	MARSH, REX M &	94	104,600	0	7,152	731.00																																																																																																																		
2016	2016-660084537	MARSH, REX M &	94	104,600	0	6,944	707.00																																																																																																																		
2015	2015-660084537	MARSH, REX M &	94	102,575	0	6,742	702.00																																																																																																																		
2014	2014-660084537	MARSH, REX M &	94	104,600	0	6,546	669.00																																																																																																																		
2013	2013-660084537	MARSH, REX M &	94	78,490	0	6,355	641.00																																																																																																																		



Rogers

Assessment Property Record Card for Tax Year 2026

Data provided by LISA DELOZIER County Assessor

Date 04/17/2026
 Time 18:10:51
 Page 2

Lot Data		Units-Buildable - UNPLATTED (UNITS BUILDABLE)		Primary Image				
Lot Size								
Lot Count								
Units Buildable								
Non-Ag Acres	0							
Topography	5							
Street Access								
Utilities								
Amenities								
Method	Units-Buildable							
Base Lot Value								
Factor Value								
Adjustments								
Lot Value								
Residential Data				660084537_001.JPG 12/15/2025				
Type	1 Single Family Residence			GRM Approach				
Condition	3 - Average			GRM Code				
Quality	2 - Fair			Gross Rent	0.00			
Architecture	TRAD TRADITIONAL			Indicated Value				
Style	100% One Story			Multiple Regression				
Exterior Wall	100% Frame, Siding, Vinyl			MRA Code				
Base/Total Area	1,436 / 1,436			Adusted R				
Style	100% One Story			Indicated Value				
HVAC	100% Warmed & Cooled Air			Direct Comparables				
Roof Cover	1 Composition Shingle			Selection Model	1 Res			
Area on Slab	0			Adjustment Model	A2 AO Test			
Fixture/RghIn	/			Comparables				
Bed/F/H Bath	3 / 2.0 /			Indicated Value				
Basement Area				Value Reconciliation				
Garage Type				Selected Approach	Cost Approach			
Remodel				Improvements	131,092			
Year/Eff Age	2010 / 12			Lot Value				
Cost Approach		Manual : 01/2025		Indicated Value	131,092			
Base Cost	84.47	Total Misc Impr	+ 0	Agland Value	4,152			
Roofing Adj	+ 3.84	Garage Cost	+ 0	Site Improvements				
Subfloor Adj	+ 2.26	Total RCN	= 154,226	Total Value	266,336			
Heat/Cool Adj	+ 10.30	Depreciation (15%)	- 23,134		185.47			
Plumbing Adj	+ 6.53	Lump Sums	+ 0		Total Value Per SqFt			
Basement Adj	+ 0.00	RCNLD	= 131,092					
Adj Base Cost	= 107.40	Lot Value	+ 131,092					
Total Area	x 1,436	Indicated Value	= 131,092					
Adjusted Cost	= 154,226	Value Per SqFt	91.29					
Miscellaneous Improvements								
Code	Description	Sketch ID	Size	Year	Units	Unit Cost	Depr	Value



Rogers

Assessment Property Record Card for Tax Year 2026

Data provided by LISA DELOZIER County Assessor

Date 04/17/2026
Time 18:10:51
Page 3

Sketch Image

660084537

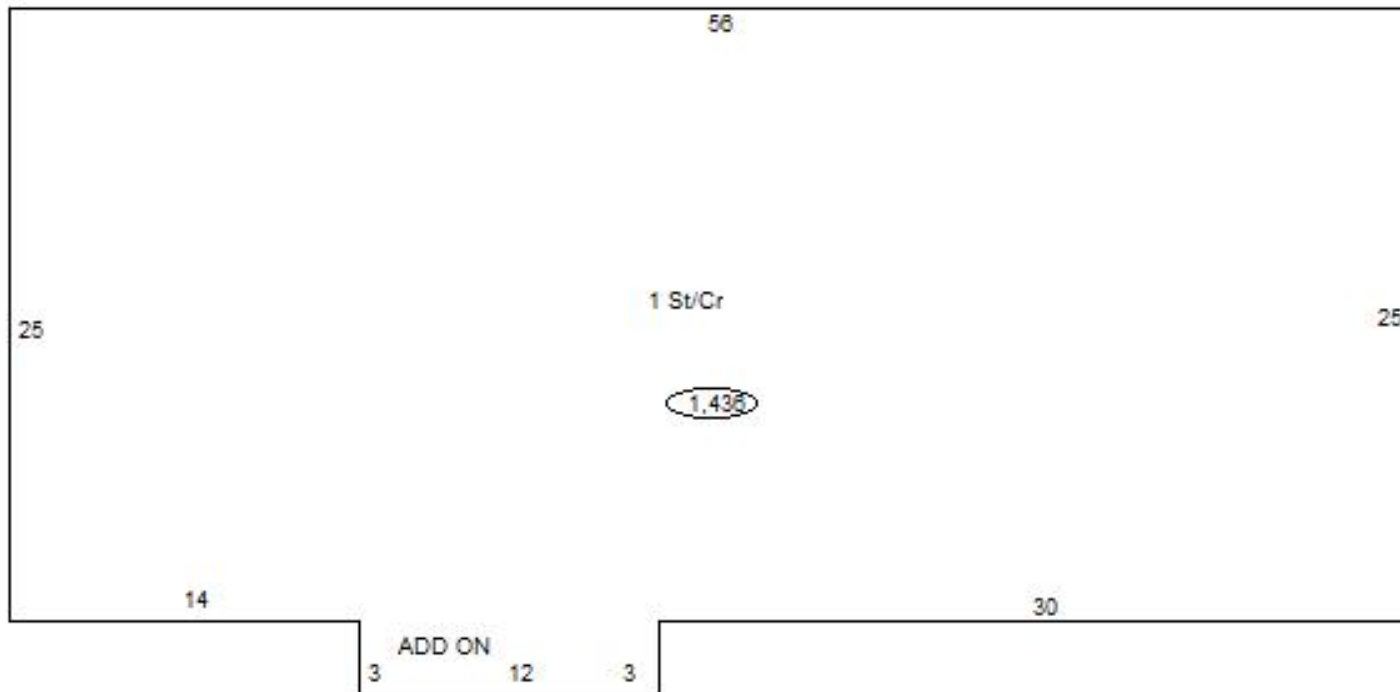

Sketch Vector Information

Sequence	Code	Type	Built Over	Scale	Section Label	Base Area	Multiplier	Total Area
1	R	1	Crawl	10	1 St/Cr	1,436	1.000	1,436
2	N	0		10	ADD ON		0.000	
Total Building Area						1,436		1,436



Rogers

Assessment Property Record Card for Tax Year 2026

Data provided by LISA DELOZIER County Assessor

Date 04/17/2026
Time 18:10:52
Page 4

Lot Data	Primary Image
<p>Lot Size x</p> <p>Lot Count</p> <p>Units Buildable</p> <p>Non-Ag Acres</p> <p>Topography</p> <p>Street Access</p> <p>Utilities</p> <p>Amenities</p> <p>Value Model 1835 COMM</p> <p>Value Method Square-Foot</p> <p>Base Lot Value 43,560.00 x 1.25 = 54,450</p> <p>Factor Value 0</p> <p>Adjustments 55.1%</p> <p>Lot Value 30,002</p>	
Cost Approach	
<p>Manual Date 01/2025</p> <p>Total Building Area</p> <p>Total Base Value</p> <p>Modifier Value</p> <p>Misc Improvements</p> <p>Replacement Cost New</p> <p>Phys/Func Depreciation Loss</p> <p>RCN Less Phys/Func</p> <p>Economic Depreciation</p> <p>RCNLD (All Sources)</p> <p>Depreciated Improvements</p> <p>Outbuilding Value 187,127</p> <p>Total Improvement Value 187,127</p> <p>Land Value 30,002</p> <p>Cost Approach Value 217,129</p>	<p>Image Information</p> <p>Image ID 960612</p> <p>Image Date 6/1/2021</p> <p>Name IMG_0018.JPG</p> <p>Description SHPA</p>
Income Approach	Value Reconciliation
<p>Potential Gross Income (PGI)</p> <p>Vacancy & Collection Loss</p> <p>Miscellaneous Income</p> <p>Effective Gross Income (EGI)</p> <p>Total Expenses</p> <p>Net Operating Income (NOI)</p> <p>Income Capitalization Rate</p> <p>Indicated Value</p>	<p>Selected Valuation Method Cost Approach</p> <p>Total Improvement Value 318,219</p> <p>Land Value 30,002</p> <p>Total Appraised Value 217,129</p>



Rogers

Assessment Property Record Card for Tax Year 2026

Data provided by LISA DELOZIER County Assessor

Date 04/17/2026
 Time 18:10:52
 Page 5

Sketch Image

660084537

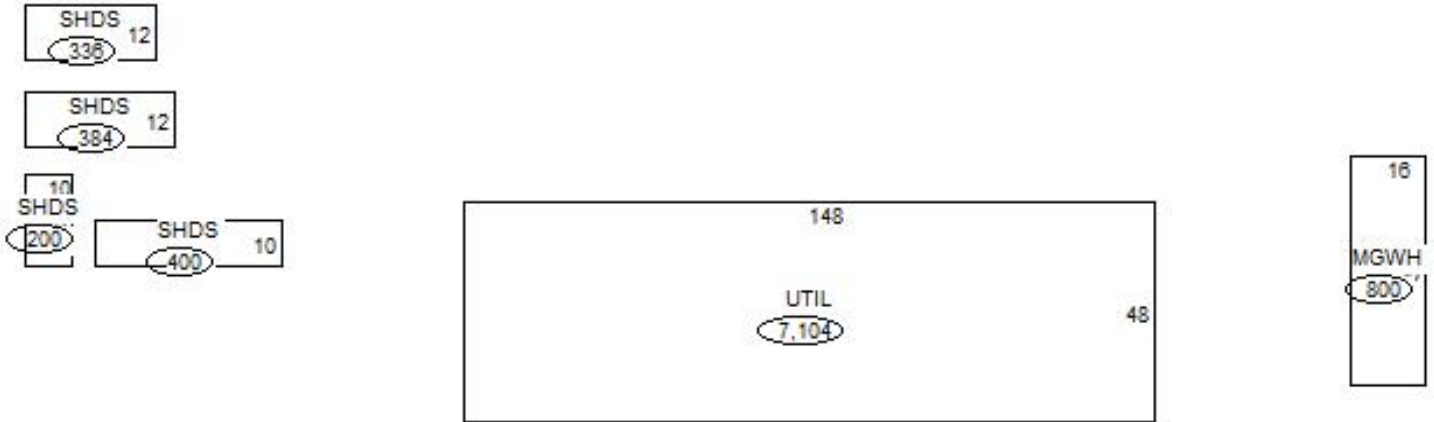

Sketch Vector Information

Sequence	Code	Type	Built Over	Scale	Section Label	Base Area	Multiplier	Total Area
1	O	UTIL		50	UTIL	7,104	1.000	7,104
2	O	MGWH		50	MGWH	800	1.000	800
3	O	SHDS		50	SHDS	336	1.000	336
4	O	SHDS		50	SHDS	384	1.000	384
5	O	SHDS		50	SHDS	200	1.000	200
6	O	SHDS		50	SHDS	400	1.000	400

Total Building Area



Rogers

Assessment Property Record Card for Tax Year 2026

Data provided by LISA DELOZIER County Assessor

Date 04/17/2026

Time 18:10:52

Page 6

660084537

Outbuildings/Site Improvements

Building Image	Code	Description	Dimensions	Floor	Roofing	Total Units
	SHDS	Shed - Small W/DECK	28x12x8	Plank	Formed Metal	336
	Qual	4.5	Cond 3	Year 2015	Eff Age 8	
Valuation Summary		Modifier Total		RCN	Depr (% Phys/ % Func)	RCNLD
Base Cost (23.60 x 336)				7,930	2,934	4,996
	SHDS	Shed - Small W/DECK	32x12x8	Plank	Formed Metal	384
	Qual	4.5	Cond 3	Year 2015	Eff Age 8	
Valuation Summary		Modifier Total		RCN	Depr (% Phys/ % Func)	RCNLD
Base Cost (23.32 x 384)				8,955	3,313	5,642
	SHDS	Shed - Small	10x20x8	Plank	Composition Shingle	200
	Qual	3	Cond 3	Year 2015	Eff Age 8	
Valuation Summary		Modifier Total		RCN	Depr (% Phys/ % Func)	RCNLD
Base Cost (23.63 x 200)		1,412		6,138	2,271	3,867
	SHDS	Shed - Small W/DECK	40x10x8	Plank	Formed Metal	400
	Qual	3	Cond 3	Year 2015	Eff Age 8	
Valuation Summary		Modifier Total		RCN	Depr (% Phys/ % Func)	RCNLD
Base Cost (20.44 x 400)		16,348		24,524	9,074	15,450
	UTIL	Utility Building	148x48x12	Concrete	Formed Metal	7,104
	Qual	3	Cond 3	Year 2014	Eff Age 9	
Valuation Summary		Modifier Total		RCN	Depr (% Phys/ % Func)	RCNLD
Base Cost (23.71 x 7,104)				168,436	28,634	139,802
	MGWH	Worker Housing (Bunk House)	16x50x8	Plank	Galvanized Metal	800
	Qual	3	Cond 2.5	Year 1995	Eff Age 27	
Valuation Summary		Modifier Total		RCN	Depr (% Phys/ % Func)	RCNLD
Base Cost (44.31 x 800)				35,448	18,078	17,370
Total Site Improvement Value						187,127





Rogers

Assessment Property Record Card for Tax Year 2026

Data provided by LISA DELOZIER County Assessor

Date 04/17/2026
Time 18:10:52
Page 7

Agland Inventory

660084537

Soi	Description	Land Use	LPI	Adj Type	Adj Code	Acres	Use/Acre	Mkt/Acre	Use Value	Market Value
DBC	DENNIS-BATES COMPLEX 2-5%	NTV PST	60			.757	144	144	109	109
DBC	DENNIS-BATES COMPLEX 2-5%	TMBR	60			.930	108	108	100	100
DBC	DENNIS-BATES COMPLEX 2-5%	IMP PST	60			.306	168	168	51	51
DNB	DENNIS SILT LOAM 1-3% SLO	IMP PST	80			10.420	224	224	2,334	2,334
DNB	DENNIS SILT LOAM 1-3% SLO	TMBR	80			.405	144	144	58	58
DNB	DENNIS SILT LOAM 1-3% SLO	NTV PST	80			1.180	192	192	227	227
PAA	PARSONS SILT LOAM 0-1% SL	TMBR	76			.052	137	137	7	7
PAA	PARSONS SILT LOAM 0-1% SL	IMP PST	76			5.950	213	213	1,266	1,266
IMP PST Totals						20.000			4,152	4,152
Total Agland						20.000			4,152	4,152