



Rogers

Assessment Property Record Card for Tax Year 2026

Data provided by LISA DELOZIER County Assessor

Date 04/18/2026
 Time 06:55:54
 Page 1

Assessment Data					Primary Image																																																																																																																				
Account 660084947 Parcel ID 20N15E-20-1-00000-000-0000 Cadastral ID 20-20-15-02820 Property Type REAL - Real Property Property Class UR VI Area 3 Tax Area 1 - CATOOSA OT Name ID 304638 JONES, DAVID DANIEL & JAMIE CLEMENTINE HOLDINGS LLC 193 WATERFORD ST CATOOSA OK 74015-0000 Parcel Location Situs 00193 WATERFORD ST Subdivision Lot/Block / Parcel Size .59 - Acres Sec/Twn/Rng 20 / 20 / 15 / 1 Neighborhood 2015 - UNPLATTED School District S002 - CATOOSA SCHOOLS					 <p>660084947_002.JPG 11/3/2025</p>																																																																																																																				
Legal Description Lat/Long: 36.20023290 -95.73030749 TR COMM AT SW/C E/2 NE/4; TH N00-24-07E 499.34'; TH SE ALG ARC CURVE CENT ANGLE OF 16-36-07 97.07' TO POB; TH CONT SE ALG CURVE THR CENT ANGLE OF 13-28-17 78.77'; TH N36-30-20E 367.82'; TH N89-38-25W 194. 40'; TH S00-21-35W 163.45'; TH S43-41-30W 90' TO POB.																																																																																																																									
Exemptions <table border="1"> <thead> <tr> <th>Code</th> <th>Type</th> <th>Active</th> <th>Maximum</th> <th>Exemption</th> </tr> </thead> <tbody> <tr> <td>H</td> <td>Homestead</td> <td>Yes</td> <td>1,000</td> <td>1,000</td> </tr> </tbody> </table>					Code	Type	Active	Maximum	Exemption	H	Homestead	Yes	1,000	1,000	Building Permits <table border="1"> <thead> <tr> <th>Number</th> <th>Description</th> <th>Opened</th> <th>Closed</th> <th>Amount</th> </tr> </thead> <tbody> <tr> <td>R21 170941</td> <td>R23- NEW BUILDING</td> <td>02/2021</td> <td>03/2024</td> <td>250,000</td> </tr> <tr> <td>2031</td> <td>R7 FOR NEW SFR</td> <td>12/2004</td> <td>12/2006</td> <td>520,000</td> </tr> </tbody> </table>					Number	Description	Opened	Closed	Amount	R21 170941	R23- NEW BUILDING	02/2021	03/2024	250,000	2031	R7 FOR NEW SFR	12/2004	12/2006	520,000																																																																																							
Code	Type	Active	Maximum	Exemption																																																																																																																					
H	Homestead	Yes	1,000	1,000																																																																																																																					
Number	Description	Opened	Closed	Amount																																																																																																																					
R21 170941	R23- NEW BUILDING	02/2021	03/2024	250,000																																																																																																																					
2031	R7 FOR NEW SFR	12/2004	12/2006	520,000																																																																																																																					
Parcel Valuation <table border="1"> <thead> <tr> <th>Source</th> <th>REAL</th> <th>Fair Cash</th> <th>Capped</th> <th>Asmnt Level</th> <th>Assessed</th> <th>Levy Rate</th> <th>106.660</th> <th>Current Tax</th> </tr> </thead> <tbody> <tr> <td>Remove Cap</td> <td>2008</td> <td>Land Value 21,171</td> <td>21,057</td> <td>11%</td> <td>2,316</td> <td>Assessed</td> <td>74,131</td> <td>7,906.81</td> </tr> <tr> <td>Year Frozen</td> <td>0</td> <td>Improvements 678,057</td> <td>652,864</td> <td></td> <td>71,815</td> <td>Penalty</td> <td>0</td> <td></td> </tr> <tr> <td>Uncapped Value</td> <td>0</td> <td>Mobile Home 0</td> <td>0</td> <td></td> <td>0</td> <td>Exemption</td> <td>1,000</td> <td>-107.00</td> </tr> <tr> <td>TIF Project ID</td> <td>0</td> <td>Total Value 699,228</td> <td>673,921</td> <td></td> <td>74,131</td> <td>Total Taxable</td> <td>73,131</td> <td>7,800.00</td> </tr> </tbody> </table>					Source	REAL	Fair Cash	Capped	Asmnt Level	Assessed	Levy Rate	106.660	Current Tax	Remove Cap	2008	Land Value 21,171	21,057	11%	2,316	Assessed	74,131	7,906.81	Year Frozen	0	Improvements 678,057	652,864		71,815	Penalty	0		Uncapped Value	0	Mobile Home 0	0		0	Exemption	1,000	-107.00	TIF Project ID	0	Total Value 699,228	673,921		74,131	Total Taxable	73,131	7,800.00	Sale History <table border="1"> <thead> <tr> <th>Bk/Pg</th> <th>Grantor</th> <th>Date</th> <th>Price</th> <th>Code</th> </tr> </thead> <tbody> <tr> <td>2709/16</td> <td>JONES, JAMIE ERIN</td> <td>04/30/2018</td> <td>0</td> <td>4</td> </tr> <tr> <td>2165/923</td> <td>JONES, DAVID D</td> <td>03/31/2011</td> <td>0</td> <td>4</td> </tr> <tr> <td>1869/338</td> <td>WALTERBACH, TIM</td> <td>04/30/2007</td> <td>529,000</td> <td>YES</td> </tr> <tr> <td>1771/1</td> <td>WALTERBACH HOMES INC</td> <td>05/02/2006</td> <td>0</td> <td>4</td> </tr> <tr> <td>1645/607</td> <td>TRINITY DEVELOPMENT CO LLC</td> <td>11/29/2004</td> <td>35,000</td> <td>11</td> </tr> </tbody> </table>					Bk/Pg	Grantor	Date	Price	Code	2709/16	JONES, JAMIE ERIN	04/30/2018	0	4	2165/923	JONES, DAVID D	03/31/2011	0	4	1869/338	WALTERBACH, TIM	04/30/2007	529,000	YES	1771/1	WALTERBACH HOMES INC	05/02/2006	0	4	1645/607	TRINITY DEVELOPMENT CO LLC	11/29/2004	35,000	11																																					
Source	REAL	Fair Cash	Capped	Asmnt Level	Assessed	Levy Rate	106.660	Current Tax																																																																																																																	
Remove Cap	2008	Land Value 21,171	21,057	11%	2,316	Assessed	74,131	7,906.81																																																																																																																	
Year Frozen	0	Improvements 678,057	652,864		71,815	Penalty	0																																																																																																																		
Uncapped Value	0	Mobile Home 0	0		0	Exemption	1,000	-107.00																																																																																																																	
TIF Project ID	0	Total Value 699,228	673,921		74,131	Total Taxable	73,131	7,800.00																																																																																																																	
Bk/Pg	Grantor	Date	Price	Code																																																																																																																					
2709/16	JONES, JAMIE ERIN	04/30/2018	0	4																																																																																																																					
2165/923	JONES, DAVID D	03/31/2011	0	4																																																																																																																					
1869/338	WALTERBACH, TIM	04/30/2007	529,000	YES																																																																																																																					
1771/1	WALTERBACH HOMES INC	05/02/2006	0	4																																																																																																																					
1645/607	TRINITY DEVELOPMENT CO LLC	11/29/2004	35,000	11																																																																																																																					
Assessment History <table border="1"> <thead> <tr> <th>Tax Year</th> <th>Statement Number</th> <th>Billed Owner</th> <th>Tax Area</th> <th>Total Value</th> <th>Exemptions</th> <th>Taxable Value</th> <th>Billed Tax</th> </tr> </thead> <tbody> <tr><td>2025</td><td>2025-660084947</td><td>JONES, DAVID DANIEL & JAMIE</td><td>1</td><td>654,293</td><td>1000</td><td>70,972</td><td>7,570.00</td></tr> <tr><td>2024</td><td>2024-660084947</td><td>JONES, DAVID DANIEL & JAMIE</td><td>1</td><td>693,942</td><td>1000</td><td>75,334</td><td>7,947.00</td></tr> <tr><td>2023</td><td>2023-660084947</td><td>JONES, DAVID DANIEL & JAMIE</td><td>1</td><td>686,955</td><td>1000</td><td>74,291</td><td>7,624.00</td></tr> <tr><td>2022</td><td>2022-660084947</td><td>JONES, DAVID DANIEL & JAMIE</td><td>1</td><td>672,578</td><td>1000</td><td>72,099</td><td>7,237.00</td></tr> <tr><td>2021</td><td>2021-660084947</td><td>JONES, DAVID DANIEL &</td><td>1</td><td>648,050</td><td>1000</td><td>69,969</td><td>6,156.00</td></tr> <tr><td>2020</td><td>2020-660084947</td><td>JONES, DAVID DANIEL &</td><td>1</td><td>643,073</td><td>1000</td><td>67,902</td><td>6,014.00</td></tr> <tr><td>2019</td><td>2019-660084947</td><td>JONES, DAVID DANIEL &</td><td>1</td><td>608,142</td><td>1000</td><td>65,896</td><td>5,917.00</td></tr> <tr><td>2018</td><td>2018-660084947</td><td>JONES, DAVID DANIEL &</td><td>1</td><td>619,778</td><td>1000</td><td>66,025</td><td>5,893.00</td></tr> <tr><td>2017</td><td>2017-660084947</td><td>JONES, JAMIE ERIN</td><td>1</td><td>609,713</td><td>1000</td><td>64,073</td><td>5,786.00</td></tr> <tr><td>2016</td><td>2016-660084947</td><td>JONES, JAMIE ERIN</td><td>1</td><td>591,631</td><td>1000</td><td>62,178</td><td>5,530.00</td></tr> <tr><td>2015</td><td>2015-660084947</td><td>JONES, JAMIE ERIN</td><td>1</td><td>574,548</td><td>1000</td><td>60,338</td><td>5,393.00</td></tr> <tr><td>2014</td><td>2014-660084947</td><td>JONES, JAMIE ERIN</td><td>1</td><td>580,168</td><td>1000</td><td>58,551</td><td>5,297.00</td></tr> <tr><td>2013</td><td>2013-660084947</td><td>JONES, JAMIE ERIN</td><td>1</td><td>541,783</td><td>1000</td><td>56,817</td><td>5,086.00</td></tr> </tbody> </table>										Tax Year	Statement Number	Billed Owner	Tax Area	Total Value	Exemptions	Taxable Value	Billed Tax	2025	2025-660084947	JONES, DAVID DANIEL & JAMIE	1	654,293	1000	70,972	7,570.00	2024	2024-660084947	JONES, DAVID DANIEL & JAMIE	1	693,942	1000	75,334	7,947.00	2023	2023-660084947	JONES, DAVID DANIEL & JAMIE	1	686,955	1000	74,291	7,624.00	2022	2022-660084947	JONES, DAVID DANIEL & JAMIE	1	672,578	1000	72,099	7,237.00	2021	2021-660084947	JONES, DAVID DANIEL &	1	648,050	1000	69,969	6,156.00	2020	2020-660084947	JONES, DAVID DANIEL &	1	643,073	1000	67,902	6,014.00	2019	2019-660084947	JONES, DAVID DANIEL &	1	608,142	1000	65,896	5,917.00	2018	2018-660084947	JONES, DAVID DANIEL &	1	619,778	1000	66,025	5,893.00	2017	2017-660084947	JONES, JAMIE ERIN	1	609,713	1000	64,073	5,786.00	2016	2016-660084947	JONES, JAMIE ERIN	1	591,631	1000	62,178	5,530.00	2015	2015-660084947	JONES, JAMIE ERIN	1	574,548	1000	60,338	5,393.00	2014	2014-660084947	JONES, JAMIE ERIN	1	580,168	1000	58,551	5,297.00	2013	2013-660084947	JONES, JAMIE ERIN	1	541,783	1000	56,817	5,086.00
Tax Year	Statement Number	Billed Owner	Tax Area	Total Value	Exemptions	Taxable Value	Billed Tax																																																																																																																		
2025	2025-660084947	JONES, DAVID DANIEL & JAMIE	1	654,293	1000	70,972	7,570.00																																																																																																																		
2024	2024-660084947	JONES, DAVID DANIEL & JAMIE	1	693,942	1000	75,334	7,947.00																																																																																																																		
2023	2023-660084947	JONES, DAVID DANIEL & JAMIE	1	686,955	1000	74,291	7,624.00																																																																																																																		
2022	2022-660084947	JONES, DAVID DANIEL & JAMIE	1	672,578	1000	72,099	7,237.00																																																																																																																		
2021	2021-660084947	JONES, DAVID DANIEL &	1	648,050	1000	69,969	6,156.00																																																																																																																		
2020	2020-660084947	JONES, DAVID DANIEL &	1	643,073	1000	67,902	6,014.00																																																																																																																		
2019	2019-660084947	JONES, DAVID DANIEL &	1	608,142	1000	65,896	5,917.00																																																																																																																		
2018	2018-660084947	JONES, DAVID DANIEL &	1	619,778	1000	66,025	5,893.00																																																																																																																		
2017	2017-660084947	JONES, JAMIE ERIN	1	609,713	1000	64,073	5,786.00																																																																																																																		
2016	2016-660084947	JONES, JAMIE ERIN	1	591,631	1000	62,178	5,530.00																																																																																																																		
2015	2015-660084947	JONES, JAMIE ERIN	1	574,548	1000	60,338	5,393.00																																																																																																																		
2014	2014-660084947	JONES, JAMIE ERIN	1	580,168	1000	58,551	5,297.00																																																																																																																		
2013	2013-660084947	JONES, JAMIE ERIN	1	541,783	1000	56,817	5,086.00																																																																																																																		



Rogers

Assessment Property Record Card for Tax Year 2026

Data provided by LISA DELOZIER County Assessor

Date 04/18/2026
 Time 06:55:54
 Page 2

Lot Data	Square-Foot - NBHD 2015 #1	Primary Image
Lot Size Lot Count Units Buildable 1 Non-Ag Acres 0.722 Topography Street Access Utilities Amenities LAND QUALITY 0 FLOOD ZONE 0 Method Square-Foot Base Lot Value 31,452.00 x .67 = 21,171 Factor Value Adjustments 1.0000 Lot Value 21,171		 <p>660084947_002.JPG 11/3/2025</p>

Residential Data	
Type	1 Single Family Residence
Condition	3 - Average
Quality	5.5 - Very Good
Architecture	TRAD TRADITIONAL
Style	100% 1 1/2 Story Finished
Exterior Wall	50% Frame, Stucco 50% Frame, Siding, Wood
Base/Total Area	3,078 / 4,845
Style	100% 1 1/2 Story Finished
HVAC	100% Warmed & Cooled Air
Roof Cover	1 Composition Shingle
Area on Slab	3,078
Fixture/RghIn	18 /
Bed/F/H Bath	5 / 3.0 / 1.0
Basement Area	
Garage Type	1,075 Attached Garage - Finished 4 Stalls
Remodel	
Year/Eff Age	2006 / 15

Cost Approach		Manual : 01/2025	
Base Cost	105.88	Total Misc Impr	+ 31,421
Roofing Adj	+ 4.40	Garage Cost	+ 87,978
Subfloor Adj	+ -4.15	Total RCN	= 770,519
Heat/Cool Adj	+ 20.10	Depreciation (12%)	- 92,462
Plumbing Adj	+ 8.16	Lump Sums	+ 0
Basement Adj	+ 0.00	RCNLD	= 678,057
Adj Base Cost	= 134.39	Lot Value	+ 21,171
Total Area	x 4,845	Indicated Value	= 699,228
Adjusted Cost	= 651,120	Value Per SqFt	144.32

660084947_002.JPG 11/3/2025

GRM Approach	
GRM Code	
Gross Rent	0.00
Indicated Value	

Multiple Regression			
MRA Code	1	Test	
Adusted R	0.8445		
Indicated Value	806,442	166.45	Per SqFt

Direct Comparables	
Selection Model	1 Res
Adjustment Model	A2 AO Test
Comparables	
Indicated Value	

Value Reconciliation			
Selected Approach	Cost Approach		
Improvements	678,057		
Lot Value	21,171		
Indicated Value	699,228	144.32	Per SqFt
Agland Value			
Site Improvements			
Total Value	699,228	144.32	Total Value Per SqFt

Miscellaneous Improvements								
Code	Description	Sketch ID	Size	Year	Units	Unit Cost	Depr	Value
FPR1	FIREPLACE - RESIDENTIAL 1 STORY	0		2	2	8,928.49		17,857
PRCH	SLAB PORCH - COVERED	103068	22x12		264	44.43		11,730
PRCH	SLAB PORCH - COVERED	103069	10x4		40	45.85		1,834



Rogers

Assessment Property Record Card for Tax Year 2026

Data provided by LISA DELOZIER County Assessor

Date 04/18/2026

Time 06:55:54

Page 3

Sketch Image

660084947

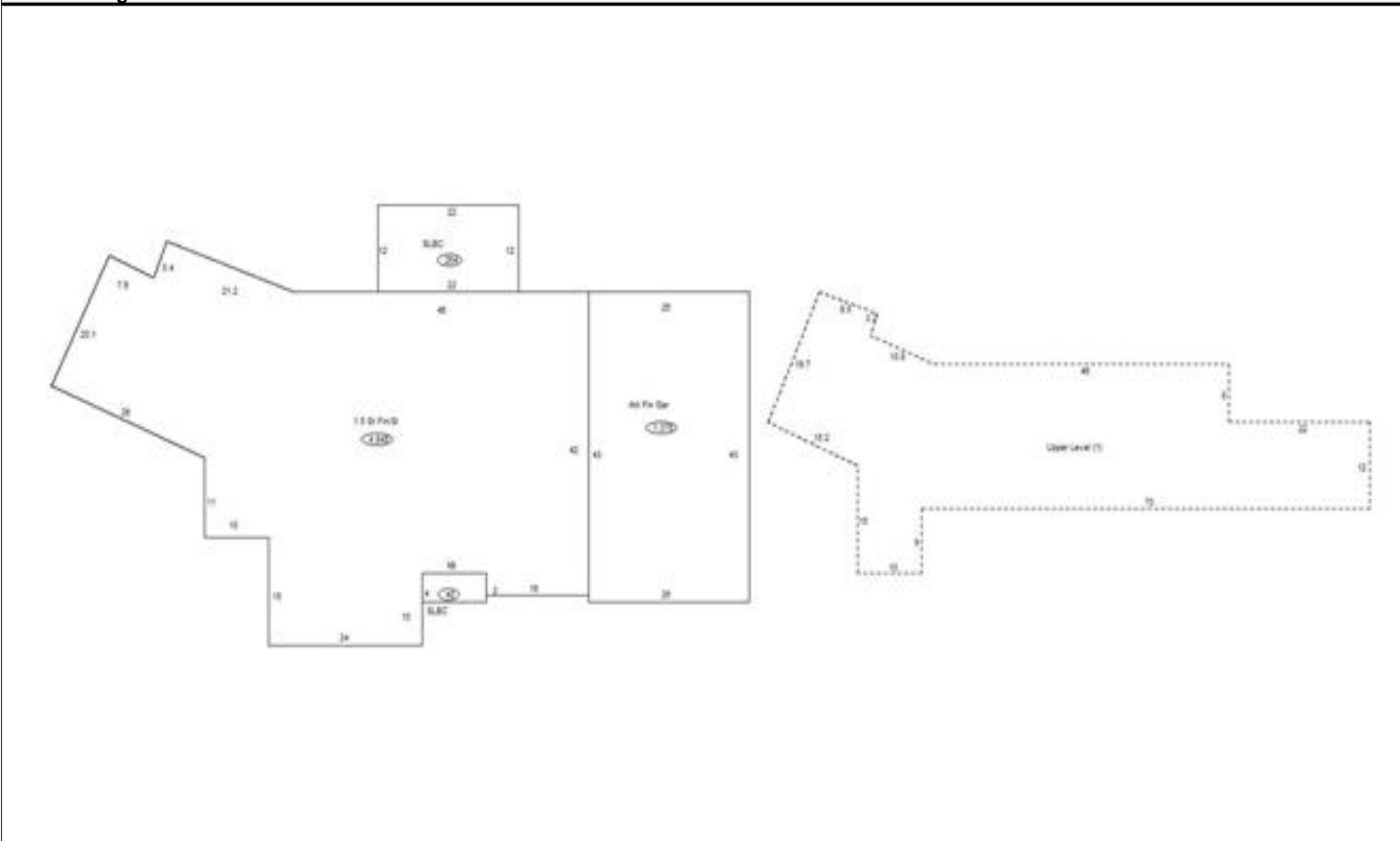

Sketch Vector Information

Sequence	Code	Type	Built Over	Scale	Section Label	Base Area	Multiplier	Total Area
1	R	5	Slab	13	1.5 St Fin/SI	3,078	1.574	4,845
2	G	5		13	Att Fin Gar	1,075	1.000	1,075
3	M	PRCH		13	SLBC	264	1.000	264
4	M	PRCH		13	SLBC	40	1.000	40
5	U	^UL		13	Upper Level (1)	1,767	1.000	1,767
Total Building Area						3,078		4,845