



Rogers

Assessment Property Record Card for Tax Year 2026

Data provided by LISA DELOZIER County Assessor

Date 04/18/2026
Time 07:30:33
Page 1

Assessment Data					Primary Image																																																																																																																				
Account 660085612 Parcel ID 000000-00-0-21637-002-0012 Cadastral ID 22-21-14-08110 Property Type REAL - Real Property Property Class URP VI Area 4 Tax Area 40 - OWASSO CITY Name ID 320904 STRAIN, ALEXANDER J & LAURA STRAIN 9021 N 157TH E AVE OWASSO OK 74055-0000 Parcel Location Situs 09021 N 157TH E AVE Subdivision PRESTON LAKES III Lot/Block 0012 / 0002 Parcel Size 1 - Lots Sec/Twn/Rng 22 / 21 / 14 / 5 Neighborhood 1059 - R-V04-SW OWASSO School District S021 - OWASSO SCHOOLS																																																																																																																									
Legal Description Lot/Long: 36.28577685 -95.79816011																																																																																																																									
Building Permits					<table border="1"> <thead> <tr> <th>Number</th> <th>Description</th> <th>Opened</th> <th>Closed</th> <th>Amount</th> </tr> </thead> <tbody> <tr> <td>06-0823-X</td> <td>R7-NEW 1600 SQ FT SFR</td> <td>08/2006</td> <td>11/2006</td> <td>84,000</td> </tr> </tbody> </table>					Number	Description	Opened	Closed	Amount	06-0823-X	R7-NEW 1600 SQ FT SFR	08/2006	11/2006	84,000																																																																																																						
Number	Description	Opened	Closed	Amount																																																																																																																					
06-0823-X	R7-NEW 1600 SQ FT SFR	08/2006	11/2006	84,000																																																																																																																					
Exemptions					Sale History																																																																																																																				
<table border="1"> <thead> <tr> <th>Code</th> <th>Type</th> <th>Active</th> <th>Maximum</th> <th>Exemption</th> </tr> </thead> <tbody> <tr> <td colspan="5"> </td> </tr> </tbody> </table>					Code	Type	Active	Maximum	Exemption						<table border="1"> <thead> <tr> <th>Bk/Pg</th> <th>Grantor</th> <th>Date</th> <th>Price</th> <th>Code</th> </tr> </thead> <tbody> <tr> <td>2619/17</td> <td>HENNING, MICHAEL &</td> <td>03/14/2017</td> <td>175,000</td> <td>YES</td> </tr> <tr> <td>2227/634</td> <td>YARBOROUGH, PAMELA J TRUST</td> <td>02/08/2012</td> <td>153,000</td> <td>YES</td> </tr> <tr> <td>1970/9</td> <td>FEDERAL NATIONAL MORT-ASSOC</td> <td>07/18/2008</td> <td>143,000</td> <td>3</td> </tr> <tr> <td>1965/184</td> <td>RICHEY, LARRY</td> <td>05/15/2008</td> <td>0</td> <td>10</td> </tr> <tr> <td>1834/8</td> <td>SIMMONS HOMES RESIDENTIAL</td> <td>11/22/2006</td> <td>161,000</td> <td>YES</td> </tr> <tr> <td>1768/71</td> <td>PRESTON LAKES DEVELOPMENT-GR</td> <td>04/21/2006</td> <td>0</td> <td>4</td> </tr> </tbody> </table>					Bk/Pg	Grantor	Date	Price	Code	2619/17	HENNING, MICHAEL &	03/14/2017	175,000	YES	2227/634	YARBOROUGH, PAMELA J TRUST	02/08/2012	153,000	YES	1970/9	FEDERAL NATIONAL MORT-ASSOC	07/18/2008	143,000	3	1965/184	RICHEY, LARRY	05/15/2008	0	10	1834/8	SIMMONS HOMES RESIDENTIAL	11/22/2006	161,000	YES	1768/71	PRESTON LAKES DEVELOPMENT-GR	04/21/2006	0	4																																																																			
Code	Type	Active	Maximum	Exemption																																																																																																																					
Bk/Pg	Grantor	Date	Price	Code																																																																																																																					
2619/17	HENNING, MICHAEL &	03/14/2017	175,000	YES																																																																																																																					
2227/634	YARBOROUGH, PAMELA J TRUST	02/08/2012	153,000	YES																																																																																																																					
1970/9	FEDERAL NATIONAL MORT-ASSOC	07/18/2008	143,000	3																																																																																																																					
1965/184	RICHEY, LARRY	05/15/2008	0	10																																																																																																																					
1834/8	SIMMONS HOMES RESIDENTIAL	11/22/2006	161,000	YES																																																																																																																					
1768/71	PRESTON LAKES DEVELOPMENT-GR	04/21/2006	0	4																																																																																																																					
Parcel Valuation																																																																																																																									
<table border="1"> <thead> <tr> <th>Source</th> <th>REAL</th> <th>Fair Cash</th> <th>Capped</th> <th>Asmnt Level</th> <th>Assessed</th> <th>Levy Rate</th> <th>97.960</th> <th>Current Tax</th> </tr> </thead> <tbody> <tr> <td>Remove Cap</td> <td>2018</td> <td>Land Value 45,347</td> <td>40,202</td> <td>11%</td> <td>4,422</td> <td>Assessed</td> <td>26,000</td> <td>2,546.96</td> </tr> <tr> <td>Year Frozen</td> <td>0</td> <td>Improvements 210,152</td> <td>196,167</td> <td></td> <td>21,578</td> <td>Penalty</td> <td>0</td> <td></td> </tr> <tr> <td>Uncapped Value</td> <td>0</td> <td>Mobile Home 0</td> <td>0</td> <td></td> <td>0</td> <td>Exemption</td> <td>0</td> <td>0.00</td> </tr> <tr> <td>TIF Project ID</td> <td>0</td> <td>Total Value 255,499</td> <td>236,369</td> <td></td> <td>26,000</td> <td>Total Taxable</td> <td>26,000</td> <td>2,547.00</td> </tr> </tbody> </table>		Source	REAL	Fair Cash	Capped	Asmnt Level	Assessed	Levy Rate	97.960	Current Tax	Remove Cap	2018	Land Value 45,347	40,202	11%	4,422	Assessed	26,000	2,546.96	Year Frozen	0	Improvements 210,152	196,167		21,578	Penalty	0		Uncapped Value	0	Mobile Home 0	0		0	Exemption	0	0.00	TIF Project ID	0	Total Value 255,499	236,369		26,000	Total Taxable	26,000	2,547.00																																																																											
Source	REAL	Fair Cash	Capped	Asmnt Level	Assessed	Levy Rate	97.960	Current Tax																																																																																																																	
Remove Cap	2018	Land Value 45,347	40,202	11%	4,422	Assessed	26,000	2,546.96																																																																																																																	
Year Frozen	0	Improvements 210,152	196,167		21,578	Penalty	0																																																																																																																		
Uncapped Value	0	Mobile Home 0	0		0	Exemption	0	0.00																																																																																																																	
TIF Project ID	0	Total Value 255,499	236,369		26,000	Total Taxable	26,000	2,547.00																																																																																																																	
Assessment History																																																																																																																									
<table border="1"> <thead> <tr> <th>Tax Year</th> <th>Statement Number</th> <th>Billed Owner</th> <th>Tax Area</th> <th>Total Value</th> <th>Exemptions</th> <th>Taxable Value</th> <th>Billed Tax</th> </tr> </thead> <tbody> <tr><td>2025</td><td>2025-660085612</td><td>STRAIN, ALEXANDER J &</td><td>40</td><td>249,669</td><td>0</td><td>24,763</td><td>2,426.00</td></tr> <tr><td>2024</td><td>2024-660085612</td><td>STRAIN, ALEXANDER J &</td><td>40</td><td>264,919</td><td>0</td><td>23,583</td><td>2,266.00</td></tr> <tr><td>2023</td><td>2023-660085612</td><td>STRAIN, ALEXANDER J &</td><td>40</td><td>243,656</td><td>0</td><td>22,461</td><td>2,105.00</td></tr> <tr><td>2022</td><td>2022-660085612</td><td>STRAIN, ALEXANDER J &</td><td>40</td><td>213,760</td><td>0</td><td>21,391</td><td>2,096.00</td></tr> <tr><td>2021</td><td>2021-660085612</td><td>STRAIN, ALEXANDER J &</td><td>40</td><td>185,203</td><td>0</td><td>20,372</td><td>1,971.00</td></tr> <tr><td>2020</td><td>2020-660085612</td><td>STRAIN, ALEXANDER J &</td><td>40</td><td>180,927</td><td>0</td><td>19,856</td><td>1,921.00</td></tr> <tr><td>2019</td><td>2019-660085612</td><td>STRAIN, ALEXANDER J &</td><td>40</td><td>171,917</td><td>0</td><td>18,911</td><td>1,831.00</td></tr> <tr><td>2018</td><td>2018-660085612</td><td>STRAIN, ALEXANDER J &</td><td>40</td><td>176,598</td><td>0</td><td>19,426</td><td>1,811.00</td></tr> <tr><td>2017</td><td>2017-660085612</td><td>STRAIN, ALEXANDER J &</td><td>40</td><td>162,980</td><td>0</td><td>17,928</td><td>1,687.00</td></tr> <tr><td>2016</td><td>2016-660085612</td><td>HENNING, MICHAEL &</td><td>40</td><td>158,871</td><td>0</td><td>17,476</td><td>1,652.00</td></tr> <tr><td>2015</td><td>2015-660085612</td><td>HENNING, MICHAEL &</td><td>40</td><td>154,005</td><td>0</td><td>16,941</td><td>1,615.00</td></tr> <tr><td>2014</td><td>2014-660085612</td><td>HENNING, MICHAEL &</td><td>40</td><td>156,607</td><td>0</td><td>17,227</td><td>1,660.00</td></tr> <tr><td>2013</td><td>2013-660085612</td><td>HENNING, MICHAEL &</td><td>40</td><td>152,413</td><td>0</td><td>16,765</td><td>1,580.00</td></tr> </tbody> </table>										Tax Year	Statement Number	Billed Owner	Tax Area	Total Value	Exemptions	Taxable Value	Billed Tax	2025	2025-660085612	STRAIN, ALEXANDER J &	40	249,669	0	24,763	2,426.00	2024	2024-660085612	STRAIN, ALEXANDER J &	40	264,919	0	23,583	2,266.00	2023	2023-660085612	STRAIN, ALEXANDER J &	40	243,656	0	22,461	2,105.00	2022	2022-660085612	STRAIN, ALEXANDER J &	40	213,760	0	21,391	2,096.00	2021	2021-660085612	STRAIN, ALEXANDER J &	40	185,203	0	20,372	1,971.00	2020	2020-660085612	STRAIN, ALEXANDER J &	40	180,927	0	19,856	1,921.00	2019	2019-660085612	STRAIN, ALEXANDER J &	40	171,917	0	18,911	1,831.00	2018	2018-660085612	STRAIN, ALEXANDER J &	40	176,598	0	19,426	1,811.00	2017	2017-660085612	STRAIN, ALEXANDER J &	40	162,980	0	17,928	1,687.00	2016	2016-660085612	HENNING, MICHAEL &	40	158,871	0	17,476	1,652.00	2015	2015-660085612	HENNING, MICHAEL &	40	154,005	0	16,941	1,615.00	2014	2014-660085612	HENNING, MICHAEL &	40	156,607	0	17,227	1,660.00	2013	2013-660085612	HENNING, MICHAEL &	40	152,413	0	16,765	1,580.00
Tax Year	Statement Number	Billed Owner	Tax Area	Total Value	Exemptions	Taxable Value	Billed Tax																																																																																																																		
2025	2025-660085612	STRAIN, ALEXANDER J &	40	249,669	0	24,763	2,426.00																																																																																																																		
2024	2024-660085612	STRAIN, ALEXANDER J &	40	264,919	0	23,583	2,266.00																																																																																																																		
2023	2023-660085612	STRAIN, ALEXANDER J &	40	243,656	0	22,461	2,105.00																																																																																																																		
2022	2022-660085612	STRAIN, ALEXANDER J &	40	213,760	0	21,391	2,096.00																																																																																																																		
2021	2021-660085612	STRAIN, ALEXANDER J &	40	185,203	0	20,372	1,971.00																																																																																																																		
2020	2020-660085612	STRAIN, ALEXANDER J &	40	180,927	0	19,856	1,921.00																																																																																																																		
2019	2019-660085612	STRAIN, ALEXANDER J &	40	171,917	0	18,911	1,831.00																																																																																																																		
2018	2018-660085612	STRAIN, ALEXANDER J &	40	176,598	0	19,426	1,811.00																																																																																																																		
2017	2017-660085612	STRAIN, ALEXANDER J &	40	162,980	0	17,928	1,687.00																																																																																																																		
2016	2016-660085612	HENNING, MICHAEL &	40	158,871	0	17,476	1,652.00																																																																																																																		
2015	2015-660085612	HENNING, MICHAEL &	40	154,005	0	16,941	1,615.00																																																																																																																		
2014	2014-660085612	HENNING, MICHAEL &	40	156,607	0	17,227	1,660.00																																																																																																																		
2013	2013-660085612	HENNING, MICHAEL &	40	152,413	0	16,765	1,580.00																																																																																																																		



Rogers

Assessment Property Record Card for Tax Year 2026

Data provided by LISA DELOZIER County Assessor

Date 04/18/2026
 Time 07:30:33
 Page 2

Lot Data	Square-Foot - NBHD 1059 #1	Primary Image
Lot Size		
Lot Count	1	
Units Buildable	1	
Non-Ag Acres	0.1964	
Topography		
Street Access		
Utilities		
Amenities	0	
	0	
Method	Square-Foot	
Base Lot Value	8,556.00 x 5.30 = 45,347	
Factor Value		
Adjustments	1.0000	
Lot Value	45,347	

Residential Data	
Type	1 Single Family Residence
Condition	3 - Average
Quality	3 - Average
Architecture	
Style	100% One Story
Exterior Wall	100% Veneer, Masonry
Base/Total Area	1,638 / 1,638
Style	100% One Story
HVAC	100% Warmed & Cooled Air
Roof Cover	1 Composition Shingle
Area on Slab	1,638
Fixture/RghIn	11 /
Bed/F/H Bath	2 / 3.0 /
Basement Area	
Garage Type	441 Attached Garage - Unfinished
Remodel	
Year/Eff Age	2006 / 15

\\tsclient\TCASEY\CASEY BOOTH RESIDENTIAL VI\2022-8-25\ 8/29/2022

GRM Approach	
GRM Code	
Gross Rent	0.00
Indicated Value	

Multiple Regression			
MRA Code	1	Test	
Adusted R	0.8445		
Indicated Value	216,476	132.16	Per SqFt

Direct Comparables			
Selection Model	A	Adam Test	
Adjustment Model	1	2022 Residential	
Comparables	8		
Indicated Value	259,440		Per SqFt

Cost Approach				Manual : 01/2025			
Base Cost	111.99	Total Misc Impr	+	11,777			
Roofing Adj	+ 4.89	Garage Cost	+	14,522			
Subfloor Adj	+ -2.31	Total RCN	=	250,181			
Heat/Cool Adj	+ 12.64	Depreciation (16%)	-	40,029			
Plumbing Adj	+ 9.47	Lump Sums	+	0			
Basement Adj	+ 0.00	RCNLD	=	210,152			
Adj Base Cost	= 136.68	Lot Value	+	45,347			
Total Area	x 1,638	Indicated Value	=	255,499			
Adjusted Cost	= 223,882	Value Per SqFt		155.98			

Value Reconciliation			
Selected Approach	Cost Approach		
Improvements	210,152		
Lot Value	45,347		
Indicated Value	255,499	155.98	Per SqFt
Agland Value			
Site Improvements			
Total Value	255,499	155.98	Total Value Per SqFt

Miscellaneous Improvements								
Code	Description	Sketch ID	Size	Year	Units	Unit Cost	Depr	Value
FPR1	FIREPLACE - RESIDENTIAL 1 STORY	0		1	1	5,615.40		5,615
PRCH	SLAB PORCH - COVERED	104764		116	116	26.56		3,081
PRCH	SLAB PORCH - COVERED	104765		116	116	26.56		3,081



Rogers

Assessment Property Record Card for Tax Year 2026

Data provided by LISA DELOZIER County Assessor

Date 04/18/2026
 Time 07:30:33
 Page 3

Sketch Image

660085612

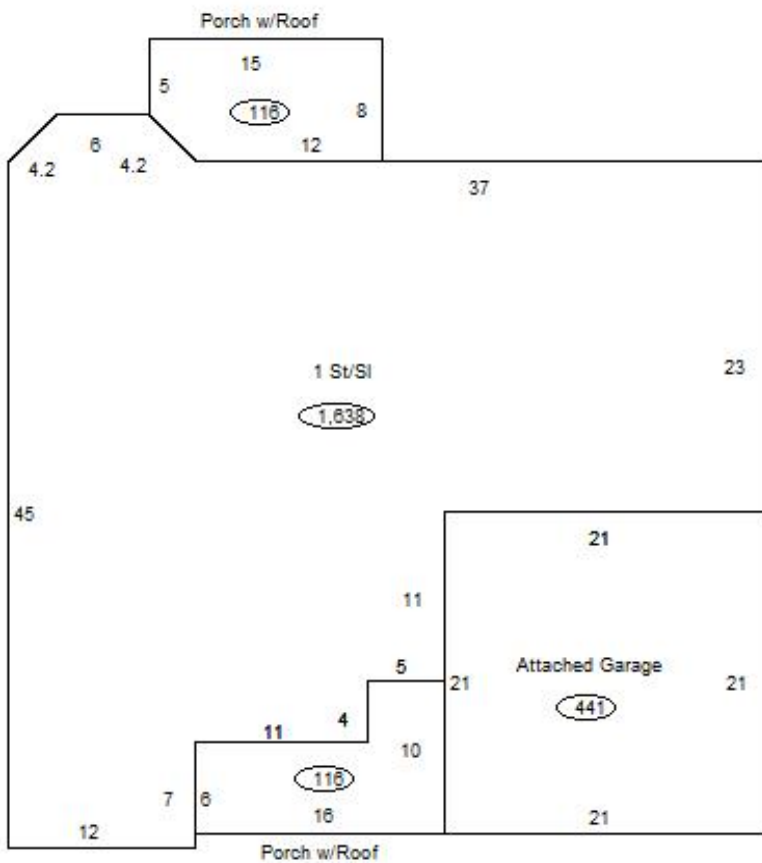

Sketch Vector Information

Sequence	Code	Type	Built Over	Scale	Section Label	Base Area	Multiplier	Total Area
1	R	1	Slab	13	1 St/SI	1,638	1.000	1,638
2	M	PRCH		13	SLBC	116	1.000	116
3	M	PRCH		13	SLBC	116	1.000	116
4	G	1		13	Attached Garage	441	1.000	441
Total Building Area						1,638		1,638