



Rogers

Assessment Property Record Card for Tax Year 2026

Data provided by LISA DELOZIER County Assessor

Date 04/18/2026
 Time 08:13:54
 Page 1

Assessment Data					Primary Image																																																																																																																				
Account 660087072 Parcel ID 000000-00-0-80238-001-0017 Cadastral ID 01-20-15-07200 Property Type REAL - Real Property Property Class URP VI Area 3 Tax Area 80 - VERDIGRIS TOWN/ VERDIGRI Name ID 331589 EDWARDS, KAYLYN E 9800 E SWAN DR CLAREMORE OK 74019-5016 Parcel Location Situs 09800 E SWAN DR Subdivision CROSSING AT ROSELAKE Lot/Block 0017 / 0001 Parcel Size 1 - Lots Sec/Twn/Rng 1 / 20 / 15 / 5 Neighborhood 1109 - R-V03-SW VERDIGRIS School District S008 - VERDIGRIS SCHOOLS																																																																																																																									
Legal Description Lat/Long: 36.24773328 -95.65805826																																																																																																																									
CROSSING AT ROSELAKE LOT 17 BLOCK 1					Building Permits <table border="1"> <thead> <tr> <th>Number</th> <th>Description</th> <th>Opened</th> <th>Closed</th> <th>Amount</th> </tr> </thead> <tbody> <tr> <td>11-41</td> <td>R12-NEW 1749 SQ FT SFR</td> <td>09/2011</td> <td>12/2011</td> <td>72,646</td> </tr> </tbody> </table>					Number	Description	Opened	Closed	Amount	11-41	R12-NEW 1749 SQ FT SFR	09/2011	12/2011	72,646																																																																																																						
Number	Description	Opened	Closed	Amount																																																																																																																					
11-41	R12-NEW 1749 SQ FT SFR	09/2011	12/2011	72,646																																																																																																																					
Exemptions <table border="1"> <thead> <tr> <th>Code</th> <th>Type</th> <th>Active</th> <th>Maximum</th> <th>Exemption</th> </tr> </thead> <tbody> <tr> <td>H</td> <td>Homestead</td> <td>Yes</td> <td>1,000</td> <td>1,000</td> </tr> <tr> <td>H</td> <td>Homestead</td> <td>No</td> <td>1,000</td> <td></td> </tr> </tbody> </table>					Code	Type	Active	Maximum	Exemption	H	Homestead	Yes	1,000	1,000	H	Homestead	No	1,000		Sale History <table border="1"> <thead> <tr> <th>Bk/Pg</th> <th>Grantor</th> <th>Date</th> <th>Price</th> <th>Code</th> </tr> </thead> <tbody> <tr> <td>/</td> <td>MORRIS, ALEX E</td> <td>08/13/2020</td> <td>160,000</td> <td>YES</td> </tr> <tr> <td>2645/795</td> <td>CARTER, MATTHEW C &</td> <td>06/29/2017</td> <td>155,000</td> <td>YES</td> </tr> <tr> <td>2227/86</td> <td>RAUSCH COLEMAN HOMES OF</td> <td>02/21/2012</td> <td>127,500</td> <td>YES</td> </tr> <tr> <td>2044/868</td> <td>BUSHYHEAD, BRENT D</td> <td>07/09/2009</td> <td>200,000</td> <td>11</td> </tr> </tbody> </table>					Bk/Pg	Grantor	Date	Price	Code	/	MORRIS, ALEX E	08/13/2020	160,000	YES	2645/795	CARTER, MATTHEW C &	06/29/2017	155,000	YES	2227/86	RAUSCH COLEMAN HOMES OF	02/21/2012	127,500	YES	2044/868	BUSHYHEAD, BRENT D	07/09/2009	200,000	11																																																																								
Code	Type	Active	Maximum	Exemption																																																																																																																					
H	Homestead	Yes	1,000	1,000																																																																																																																					
H	Homestead	No	1,000																																																																																																																						
Bk/Pg	Grantor	Date	Price	Code																																																																																																																					
/	MORRIS, ALEX E	08/13/2020	160,000	YES																																																																																																																					
2645/795	CARTER, MATTHEW C &	06/29/2017	155,000	YES																																																																																																																					
2227/86	RAUSCH COLEMAN HOMES OF	02/21/2012	127,500	YES																																																																																																																					
2044/868	BUSHYHEAD, BRENT D	07/09/2009	200,000	11																																																																																																																					
Parcel Valuation <table border="1"> <thead> <tr> <th>Source</th> <th>REAL</th> <th>Fair Cash</th> <th>Capped</th> <th>Asmnt Level</th> <th>Assessed</th> <th>Levy Rate</th> <th>104.132</th> <th>Current Tax</th> </tr> </thead> <tbody> <tr> <td>Remove Cap</td> <td>2021</td> <td>Land Value</td> <td>39,472</td> <td>31,869</td> <td>11%</td> <td>3,506</td> <td>Assessed</td> <td>20,508</td> <td>2,135.54</td> </tr> <tr> <td>Year Frozen</td> <td>0</td> <td>Improvements</td> <td>172,459</td> <td>154,567</td> <td></td> <td>17,002</td> <td>Penalty</td> <td>0</td> <td></td> </tr> <tr> <td>Uncapped Value</td> <td>0</td> <td>Mobile Home</td> <td>0</td> <td>0</td> <td></td> <td>0</td> <td>Exemption</td> <td>1,000</td> <td>-88.00</td> </tr> <tr> <td>TIF Project ID</td> <td>0</td> <td>Total Value</td> <td>211,931</td> <td>186,436</td> <td></td> <td>20,508</td> <td>Total Taxable</td> <td>19,508</td> <td>2,048.00</td> </tr> </tbody> </table>										Source	REAL	Fair Cash	Capped	Asmnt Level	Assessed	Levy Rate	104.132	Current Tax	Remove Cap	2021	Land Value	39,472	31,869	11%	3,506	Assessed	20,508	2,135.54	Year Frozen	0	Improvements	172,459	154,567		17,002	Penalty	0		Uncapped Value	0	Mobile Home	0	0		0	Exemption	1,000	-88.00	TIF Project ID	0	Total Value	211,931	186,436		20,508	Total Taxable	19,508	2,048.00																																																															
Source	REAL	Fair Cash	Capped	Asmnt Level	Assessed	Levy Rate	104.132	Current Tax																																																																																																																	
Remove Cap	2021	Land Value	39,472	31,869	11%	3,506	Assessed	20,508	2,135.54																																																																																																																
Year Frozen	0	Improvements	172,459	154,567		17,002	Penalty	0																																																																																																																	
Uncapped Value	0	Mobile Home	0	0		0	Exemption	1,000	-88.00																																																																																																																
TIF Project ID	0	Total Value	211,931	186,436		20,508	Total Taxable	19,508	2,048.00																																																																																																																
Assessment History <table border="1"> <thead> <tr> <th>Tax Year</th> <th>Statement Number</th> <th>Billed Owner</th> <th>Tax Area</th> <th>Total Value</th> <th>Exemptions</th> <th>Taxable Value</th> <th>Billed Tax</th> </tr> </thead> <tbody> <tr><td>2025</td><td>2025-660087072</td><td>EDWARDS, KAYLYN E</td><td>80</td><td>200,257</td><td>1000</td><td>18,911</td><td>1,986.00</td></tr> <tr><td>2024</td><td>2024-660087072</td><td>EDWARDS, KAYLYN E</td><td>80</td><td>202,782</td><td>1000</td><td>18,330</td><td>1,767.00</td></tr> <tr><td>2023</td><td>2023-660087072</td><td>EDWARDS, KAYLYN E</td><td>80</td><td>187,406</td><td>1000</td><td>17,768</td><td>1,687.00</td></tr> <tr><td>2022</td><td>2022-660087072</td><td>EDWARDS, KAYLYN E</td><td>80</td><td>189,176</td><td>1000</td><td>17,221</td><td>1,666.00</td></tr> <tr><td>2021</td><td>2021-660087072</td><td>EDWARDS, KAYLYN E</td><td>80</td><td>160,823</td><td>1000</td><td>16,691</td><td>1,572.00</td></tr> <tr><td>2020</td><td>2020-660087072</td><td>EDWARDS, KAYLYN E</td><td>80</td><td>158,383</td><td>0</td><td>17,422</td><td>1,633.00</td></tr> <tr><td>2019</td><td>2019-660087072</td><td>MORRIS, ALEX E</td><td>80</td><td>152,238</td><td>0</td><td>16,746</td><td>1,596.00</td></tr> <tr><td>2018</td><td>2018-660087072</td><td>MORRIS, ALEX E</td><td>80</td><td>154,817</td><td>0</td><td>17,030</td><td>1,623.00</td></tr> <tr><td>2017</td><td>2017-660087072</td><td>MORRIS, ALEX E</td><td>80</td><td>142,607</td><td>1000</td><td>14,687</td><td>1,414.00</td></tr> <tr><td>2016</td><td>2016-660087072</td><td>CARTER, MATTHEW C &</td><td>80</td><td>139,046</td><td>1000</td><td>14,295</td><td>1,381.00</td></tr> <tr><td>2015</td><td>2015-660087072</td><td>CARTER, MATTHEW C &</td><td>80</td><td>136,166</td><td>1000</td><td>13,978</td><td>1,360.00</td></tr> <tr><td>2014</td><td>2014-660087072</td><td>CARTER, MATTHEW C &</td><td>80</td><td>137,248</td><td>1000</td><td>13,807</td><td>1,272.00</td></tr> <tr><td>2013</td><td>2013-660087072</td><td>CARTER, MATTHEW C &</td><td>80</td><td>130,690</td><td>1000</td><td>13,376</td><td>1,277.00</td></tr> </tbody> </table>										Tax Year	Statement Number	Billed Owner	Tax Area	Total Value	Exemptions	Taxable Value	Billed Tax	2025	2025-660087072	EDWARDS, KAYLYN E	80	200,257	1000	18,911	1,986.00	2024	2024-660087072	EDWARDS, KAYLYN E	80	202,782	1000	18,330	1,767.00	2023	2023-660087072	EDWARDS, KAYLYN E	80	187,406	1000	17,768	1,687.00	2022	2022-660087072	EDWARDS, KAYLYN E	80	189,176	1000	17,221	1,666.00	2021	2021-660087072	EDWARDS, KAYLYN E	80	160,823	1000	16,691	1,572.00	2020	2020-660087072	EDWARDS, KAYLYN E	80	158,383	0	17,422	1,633.00	2019	2019-660087072	MORRIS, ALEX E	80	152,238	0	16,746	1,596.00	2018	2018-660087072	MORRIS, ALEX E	80	154,817	0	17,030	1,623.00	2017	2017-660087072	MORRIS, ALEX E	80	142,607	1000	14,687	1,414.00	2016	2016-660087072	CARTER, MATTHEW C &	80	139,046	1000	14,295	1,381.00	2015	2015-660087072	CARTER, MATTHEW C &	80	136,166	1000	13,978	1,360.00	2014	2014-660087072	CARTER, MATTHEW C &	80	137,248	1000	13,807	1,272.00	2013	2013-660087072	CARTER, MATTHEW C &	80	130,690	1000	13,376	1,277.00
Tax Year	Statement Number	Billed Owner	Tax Area	Total Value	Exemptions	Taxable Value	Billed Tax																																																																																																																		
2025	2025-660087072	EDWARDS, KAYLYN E	80	200,257	1000	18,911	1,986.00																																																																																																																		
2024	2024-660087072	EDWARDS, KAYLYN E	80	202,782	1000	18,330	1,767.00																																																																																																																		
2023	2023-660087072	EDWARDS, KAYLYN E	80	187,406	1000	17,768	1,687.00																																																																																																																		
2022	2022-660087072	EDWARDS, KAYLYN E	80	189,176	1000	17,221	1,666.00																																																																																																																		
2021	2021-660087072	EDWARDS, KAYLYN E	80	160,823	1000	16,691	1,572.00																																																																																																																		
2020	2020-660087072	EDWARDS, KAYLYN E	80	158,383	0	17,422	1,633.00																																																																																																																		
2019	2019-660087072	MORRIS, ALEX E	80	152,238	0	16,746	1,596.00																																																																																																																		
2018	2018-660087072	MORRIS, ALEX E	80	154,817	0	17,030	1,623.00																																																																																																																		
2017	2017-660087072	MORRIS, ALEX E	80	142,607	1000	14,687	1,414.00																																																																																																																		
2016	2016-660087072	CARTER, MATTHEW C &	80	139,046	1000	14,295	1,381.00																																																																																																																		
2015	2015-660087072	CARTER, MATTHEW C &	80	136,166	1000	13,978	1,360.00																																																																																																																		
2014	2014-660087072	CARTER, MATTHEW C &	80	137,248	1000	13,807	1,272.00																																																																																																																		
2013	2013-660087072	CARTER, MATTHEW C &	80	130,690	1000	13,376	1,277.00																																																																																																																		



Rogers

Assessment Property Record Card for Tax Year 2026

Data provided by LISA DELOZIER County Assessor

Date 04/18/2026
Time 08:13:54
Page 2

Lot Data	Square-Foot - NBHD 1109 #1	Primary Image
Lot Size Lot Count Units Buildable 1 Non-Ag Acres 0.1523 Topography LEVEL Street Access PAVED Utilities ALL Amenities 0 Method Square-Foot Base Lot Value 6,634.00 x 5.95 = 39,472 Factor Value Adjustments 1.0000 Lot Value 39,472		

Residential Data	
Type	1 Single Family Residence
Condition	3 - Average
Quality	2.5 - Fair
Architecture	TRAD TRADITIONAL
Style	100% One Story
Exterior Wall	10% Veneer, Masonry 90% Frame, Siding, Vinyl
Base/Total Area	1,358 / 1,358
Style	100% One Story
HVAC	100% Warmed & Cooled Air
Roof Cover	1 Composition Shingle
Area on Slab	1,358
Fixture/RghIn	16 /
Bed/F/H Bath	3 / 2.0 /
Basement Area	
Garage Type	400 Attached Garage - Finished 2 Stalls
Remodel	
Year/Eff Age	2011 / 11

660087072_001.JPG	9/28/2025
-------------------	-----------

GRM Approach	
GRM Code	
Gross Rent	0.00
Indicated Value	

Multiple Regression			
MRA Code	1	Test	
Adusted R	0.8445		
Indicated Value	184,843	136.11	Per SqFt

Direct Comparables	
Selection Model	A Adam Test
Adjustment Model	1 2022 Residential
Comparables	8
Indicated Value	196,560 Per SqFt

Value Reconciliation			
Selected Approach	Cost Approach		
Improvements	170,870		
Lot Value	39,472		
Indicated Value	210,342	154.89	Per SqFt
Agland Value			
Site Improvements	1,589		
Total Value	211,931	156.06	Total Value Per SqFt

Cost Approach				Manual : 01/2025			
Base Cost	100.56	Total Misc Impr	+ 2,587				
Roofing Adj	+ 4.63	Garage Cost	+ 14,664				
Subfloor Adj	+ -1.22	Total RCN	= 194,171				
Heat/Cool Adj	+ 11.47	Depreciation (12%)	- 23,301				
Plumbing Adj	+ 14.84	Lump Sums	+ 0				
Basement Adj	+ 0.00	RCNLD	= 170,870				
Adj Base Cost	= 130.28	Lot Value	+ 39,472				
Total Area	x 1,358	Indicated Value	= 210,342				
Adjusted Cost	= 176,920	Value Per SqFt	154.89				

Miscellaneous Improvements								
Code	Description	Sketch ID	Size	Year	Units	Unit Cost	Depr	Value
PATC	Patio - Covered	106380	9x9		81	19.00		1,539
PRCH	SLAB PORCH - COVERED	106382	6x4		24	24.19		581
PATO	Patio - Open	174412	9x3		27	10.86		293
PATO	Patio - Open	174413	4x4		16	10.86		174



Rogers

Assessment Property Record Card for Tax Year 2026

Data provided by LISA DELOZIER County Assessor

Date 04/18/2026

Time 08:13:54

Page 3

Sketch Image

660087072

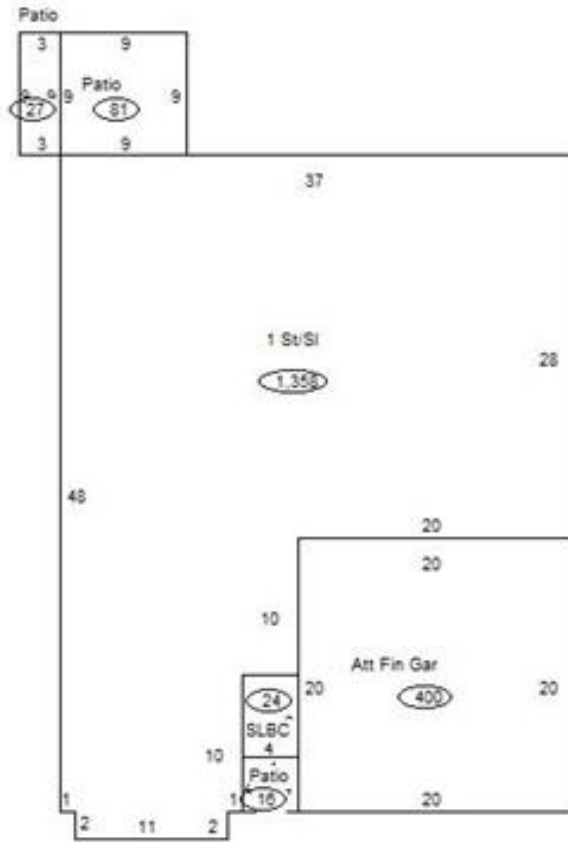

Sketch Vector Information

Sequence	Code	Type	Built Over	Scale	Section Label	Base Area	Multiplier	Total Area
1	R	1	Slab	13	1 St/Sl	1,358	1.000	1,358
2	M	PATC		13	Patio	81	1.000	81
3	G	5		13	Att Fin Gar	400	1.000	400
4	M	PRCH		13	SLBC	24	1.000	24
5	M	PATO		13	Patio	27	1.000	27
6	M	PATO		13	Patio	16	1.000	16
Total Building Area						1,358		1,358



Rogers

Assessment Property Record Card for Tax Year 2026

Data provided by LISA DELOZIER County Assessor

Date 04/18/2026
Time 08:13:54
Page 4

660087072

Outbuildings/Site Improvements

Building Image	Code	Description	Dimensions	Floor	Roofing	Total Units
	SHDS	Shed - Small	10x8x6	Plank	Formed Metal	80
	Qual	2	Cond 3	Year 2020	Eff Age 5	
Valuation Summary		Modifier Total	RCN	Depr (23% Phys/ % Func)		RCNLD
Base Cost (25.80 x 80)		2,064		2,064 475		1,589