



# Rogers

## Assessment Property Record Card for Tax Year 2026

Data provided by LISA DELOZIER County Assessor

Date 04/18/2026  
Time 07:55:00  
Page 1

Assessment Data					Primary Image																																																																																																																				
<b>Account</b> 660087082 <b>Parcel ID</b> 000000-00-0-80238-002-0009 <b>Cadastral ID</b> 01-20-15-07300 <b>Property Type</b> REAL - Real Property <b>Property Class</b> URP VI Area 3 <b>Tax Area</b> 80 - VERDIGRIS TOWN/ VERDIGRI <b>Name ID</b> 339411 CONKWRIGHT, BLAKE  9867 E SWAN DR CLAREMORE OK 74019-0000  <b>Parcel Location</b> <b>Situs</b> 09867 E SWAN DR <b>Subdivision</b> CROSSING AT ROSELAKE <b>Lot/Block</b> 0009 / 0002 Parcel Size 1 - Lots <b>Sec/Twn/Rng</b> 1 / 20 / 15 / 5 <b>Neighborhood</b> 1109 - R-V03-SW VERDIGRIS <b>School District</b> S008 - VERDIGRIS SCHOOLS					 <p>660087082_001.JPG 9/28/2025</p>																																																																																																																				
<b>Legal Description</b> Lat/Long: 36.24848828 -95.65737766 CROSSING AT ROSELAKE LOT 9 BLOCK 2																																																																																																																									
<b>Exemptions</b> <table border="1"> <thead> <tr> <th>Code</th> <th>Type</th> <th>Active</th> <th>Maximum</th> <th>Exemption</th> </tr> </thead> <tbody> <tr> <td></td> <td></td> <td></td> <td></td> <td></td> </tr> </tbody> </table>					Code	Type	Active	Maximum	Exemption						<b>Building Permits</b> <table border="1"> <thead> <tr> <th>Number</th> <th>Description</th> <th>Opened</th> <th>Closed</th> <th>Amount</th> </tr> </thead> <tbody> <tr> <td>11-36</td> <td>R12-NEW 1529 SQ FT SFR</td> <td>09/2011</td> <td>12/2011</td> <td>62,651</td> </tr> </tbody> </table>					Number	Description	Opened	Closed	Amount	11-36	R12-NEW 1529 SQ FT SFR	09/2011	12/2011	62,651																																																																																												
Code	Type	Active	Maximum	Exemption																																																																																																																					
Number	Description	Opened	Closed	Amount																																																																																																																					
11-36	R12-NEW 1529 SQ FT SFR	09/2011	12/2011	62,651																																																																																																																					
<b>Sale History</b> <table border="1"> <thead> <tr> <th>Bk/Pg</th> <th>Grantor</th> <th>Date</th> <th>Price</th> <th>Code</th> </tr> </thead> <tbody> <tr> <td>/</td> <td>COLE, CODY W</td> <td>08/24/2022</td> <td>192,000</td> <td>YES</td> </tr> <tr> <td>2205/250</td> <td>RAUSCH COLEMAN HOMES OF</td> <td>10/31/2011</td> <td>117,000</td> <td>YES</td> </tr> <tr> <td>2044/868</td> <td>BUSHYHEAD, BRENT D</td> <td>07/09/2009</td> <td>200,000</td> <td>11</td> </tr> </tbody> </table>					Bk/Pg	Grantor	Date	Price	Code	/	COLE, CODY W	08/24/2022	192,000	YES	2205/250	RAUSCH COLEMAN HOMES OF	10/31/2011	117,000	YES	2044/868	BUSHYHEAD, BRENT D	07/09/2009	200,000	11																																																																																																	
Bk/Pg	Grantor	Date	Price	Code																																																																																																																					
/	COLE, CODY W	08/24/2022	192,000	YES																																																																																																																					
2205/250	RAUSCH COLEMAN HOMES OF	10/31/2011	117,000	YES																																																																																																																					
2044/868	BUSHYHEAD, BRENT D	07/09/2009	200,000	11																																																																																																																					
<b>Parcel Valuation</b> <table border="1"> <thead> <tr> <th>Source</th> <th>REAL</th> <th>Fair Cash</th> <th>Capped</th> <th>Asmnt Level</th> <th>Assessed</th> <th>Levy Rate</th> <th>104.132</th> <th>Current Tax</th> </tr> </thead> <tbody> <tr> <td>Remove Cap</td> <td>2023</td> <td>Land Value 61,029</td> <td>61,029</td> <td>11%</td> <td>6,713</td> <td>Assessed</td> <td>22,857</td> <td>2,380.14</td> </tr> <tr> <td>Year Frozen</td> <td>0</td> <td>Improvements 146,768</td> <td>146,768</td> <td></td> <td>16,144</td> <td>Penalty</td> <td>0</td> <td></td> </tr> <tr> <td>Uncapped Value</td> <td>0</td> <td>Mobile Home 0</td> <td>0</td> <td></td> <td>0</td> <td>Exemption</td> <td>0</td> <td>0.00</td> </tr> <tr> <td>TIF Project ID</td> <td>0</td> <td>Total Value 207,797</td> <td>207,797</td> <td></td> <td>22,857</td> <td>Total Taxable</td> <td>22,857</td> <td>2,380.00</td> </tr> </tbody> </table>										Source	REAL	Fair Cash	Capped	Asmnt Level	Assessed	Levy Rate	104.132	Current Tax	Remove Cap	2023	Land Value 61,029	61,029	11%	6,713	Assessed	22,857	2,380.14	Year Frozen	0	Improvements 146,768	146,768		16,144	Penalty	0		Uncapped Value	0	Mobile Home 0	0		0	Exemption	0	0.00	TIF Project ID	0	Total Value 207,797	207,797		22,857	Total Taxable	22,857	2,380.00																																																																			
Source	REAL	Fair Cash	Capped	Asmnt Level	Assessed	Levy Rate	104.132	Current Tax																																																																																																																	
Remove Cap	2023	Land Value 61,029	61,029	11%	6,713	Assessed	22,857	2,380.14																																																																																																																	
Year Frozen	0	Improvements 146,768	146,768		16,144	Penalty	0																																																																																																																		
Uncapped Value	0	Mobile Home 0	0		0	Exemption	0	0.00																																																																																																																	
TIF Project ID	0	Total Value 207,797	207,797		22,857	Total Taxable	22,857	2,380.00																																																																																																																	
<b>Assessment History</b> <table border="1"> <thead> <tr> <th>Tax Year</th> <th>Statement Number</th> <th>Billed Owner</th> <th>Tax Area</th> <th>Total Value</th> <th>Exemptions</th> <th>Taxable Value</th> <th>Billed Tax</th> </tr> </thead> <tbody> <tr><td>2025</td><td>2025-660087082</td><td>CONKWRIGHT, BLAKE</td><td>80</td><td>199,844</td><td>0</td><td>21,983</td><td>2,289.00</td></tr> <tr><td>2024</td><td>2024-660087082</td><td>CONKWRIGHT, BLAKE</td><td>80</td><td>211,036</td><td>0</td><td>22,176</td><td>2,125.00</td></tr> <tr><td>2023</td><td>2023-660087082</td><td>CONKWRIGHT, BLAKE</td><td>80</td><td>192,000</td><td>0</td><td>21,120</td><td>1,994.00</td></tr> <tr><td>2022</td><td>2022-660087082</td><td>CONKWRIGHT, BLAKE</td><td>80</td><td>162,815</td><td>0</td><td>16,058</td><td>1,543.00</td></tr> <tr><td>2021</td><td>2021-660087082</td><td>COLE, CODY W</td><td>80</td><td>139,035</td><td>0</td><td>15,294</td><td>1,432.00</td></tr> <tr><td>2020</td><td>2020-660087082</td><td>COLE, CODY W</td><td>80</td><td>136,890</td><td>0</td><td>15,058</td><td>1,412.00</td></tr> <tr><td>2019</td><td>2019-660087082</td><td>COLE, CODY W</td><td>80</td><td>131,516</td><td>0</td><td>14,467</td><td>1,378.00</td></tr> <tr><td>2018</td><td>2018-660087082</td><td>COLE, CODY W</td><td>80</td><td>133,633</td><td>0</td><td>14,700</td><td>1,401.00</td></tr> <tr><td>2017</td><td>2017-660087082</td><td>COLE, CODY W</td><td>80</td><td>132,591</td><td>0</td><td>14,585</td><td>1,393.00</td></tr> <tr><td>2016</td><td>2016-660087082</td><td>COLE, CODY W</td><td>80</td><td>129,319</td><td>0</td><td>14,225</td><td>1,364.00</td></tr> <tr><td>2015</td><td>2015-660087082</td><td>COLE, CODY W</td><td>80</td><td>126,703</td><td>0</td><td>13,937</td><td>1,346.00</td></tr> <tr><td>2014</td><td>2014-660087082</td><td>COLE, CODY W</td><td>80</td><td>127,679</td><td>0</td><td>14,045</td><td>1,284.00</td></tr> <tr><td>2013</td><td>2013-660087082</td><td>COLE, CODY W</td><td>80</td><td>122,615</td><td>0</td><td>13,433</td><td>1,271.00</td></tr> </tbody> </table>										Tax Year	Statement Number	Billed Owner	Tax Area	Total Value	Exemptions	Taxable Value	Billed Tax	2025	2025-660087082	CONKWRIGHT, BLAKE	80	199,844	0	21,983	2,289.00	2024	2024-660087082	CONKWRIGHT, BLAKE	80	211,036	0	22,176	2,125.00	2023	2023-660087082	CONKWRIGHT, BLAKE	80	192,000	0	21,120	1,994.00	2022	2022-660087082	CONKWRIGHT, BLAKE	80	162,815	0	16,058	1,543.00	2021	2021-660087082	COLE, CODY W	80	139,035	0	15,294	1,432.00	2020	2020-660087082	COLE, CODY W	80	136,890	0	15,058	1,412.00	2019	2019-660087082	COLE, CODY W	80	131,516	0	14,467	1,378.00	2018	2018-660087082	COLE, CODY W	80	133,633	0	14,700	1,401.00	2017	2017-660087082	COLE, CODY W	80	132,591	0	14,585	1,393.00	2016	2016-660087082	COLE, CODY W	80	129,319	0	14,225	1,364.00	2015	2015-660087082	COLE, CODY W	80	126,703	0	13,937	1,346.00	2014	2014-660087082	COLE, CODY W	80	127,679	0	14,045	1,284.00	2013	2013-660087082	COLE, CODY W	80	122,615	0	13,433	1,271.00
Tax Year	Statement Number	Billed Owner	Tax Area	Total Value	Exemptions	Taxable Value	Billed Tax																																																																																																																		
2025	2025-660087082	CONKWRIGHT, BLAKE	80	199,844	0	21,983	2,289.00																																																																																																																		
2024	2024-660087082	CONKWRIGHT, BLAKE	80	211,036	0	22,176	2,125.00																																																																																																																		
2023	2023-660087082	CONKWRIGHT, BLAKE	80	192,000	0	21,120	1,994.00																																																																																																																		
2022	2022-660087082	CONKWRIGHT, BLAKE	80	162,815	0	16,058	1,543.00																																																																																																																		
2021	2021-660087082	COLE, CODY W	80	139,035	0	15,294	1,432.00																																																																																																																		
2020	2020-660087082	COLE, CODY W	80	136,890	0	15,058	1,412.00																																																																																																																		
2019	2019-660087082	COLE, CODY W	80	131,516	0	14,467	1,378.00																																																																																																																		
2018	2018-660087082	COLE, CODY W	80	133,633	0	14,700	1,401.00																																																																																																																		
2017	2017-660087082	COLE, CODY W	80	132,591	0	14,585	1,393.00																																																																																																																		
2016	2016-660087082	COLE, CODY W	80	129,319	0	14,225	1,364.00																																																																																																																		
2015	2015-660087082	COLE, CODY W	80	126,703	0	13,937	1,346.00																																																																																																																		
2014	2014-660087082	COLE, CODY W	80	127,679	0	14,045	1,284.00																																																																																																																		
2013	2013-660087082	COLE, CODY W	80	122,615	0	13,433	1,271.00																																																																																																																		



# Rogers

## Assessment Property Record Card for Tax Year 2026

Data provided by LISA DELOZIER County Assessor

Date 04/18/2026  
Time 07:55:00  
Page 2

Lot Data	Square-Foot - NBHD 1109 #1	Primary Image
<b>Lot Size</b> <b>Lot Count</b> <b>Units Buildable</b> 1 <b>Non-Ag Acres</b> 0.3174 <b>Topography</b> LEVEL <b>Street Access</b> PAVED <b>Utilities</b> ALL <b>Amenities</b> 0  <b>Method</b> Square-Foot <b>Base Lot Value</b> 13,827.00 x 4.41 = 61,029 <b>Factor Value</b> <b>Adjustments</b> 1.0000 <b>Lot Value</b> 61,029		

Residential Data	
<b>Type</b>	1 Single Family Residence
<b>Condition</b>	3 - Average
<b>Quality</b>	2.5 - Fair
<b>Architecture</b>	
<b>Style</b>	100% One Story
<b>Exterior Wall</b>	10% Veneer, Masonry 90% Frame, Siding, Vinyl
<b>Base/Total Area</b>	1,128 / 1,128
<b>Style</b>	100% One Story
<b>HVAC</b>	100% Warmed & Cooled Air
<b>Roof Cover</b>	1 Composition Shingle
<b>Area on Slab</b>	1,128
<b>Fixture/RghIn</b>	11 /
<b>Bed/F/H Bath</b>	3 / 2.0 /
<b>Basement Area</b>	
<b>Garage Type</b>	380 Attached Garage - Finished 2 Stalls
<b>Remodel</b>	
<b>Year/Eff Age</b>	2011 / 11

660087082_001.JPG	9/28/2025
-------------------	-----------

GRM Approach	
<b>GRM Code</b>	
<b>Gross Rent</b>	0.00
<b>Indicated Value</b>	

Multiple Regression			
<b>MRA Code</b>	1	Test	
<b>Adusted R</b>	0.8445		
<b>Indicated Value</b>	167,357	148.37	Per SqFt

Direct Comparables			
<b>Selection Model</b>	A	Adam Test	
<b>Adjustment Model</b>	1	2022 Residential	
<b>Comparables</b>	6		
<b>Indicated Value</b>	171,180		Per SqFt

Value Reconciliation			
<b>Selected Approach</b>	Cost Approach		
<b>Improvements</b>	146,768		
<b>Lot Value</b>	61,029		
<b>Indicated Value</b>	207,797	184.22	Per SqFt
<b>Agland Value</b>			
<b>Site Improvements</b>			
<b>Total Value</b>	207,797	184.22	Total Value Per SqFt

Cost Approach				Manual : 01/2025			
<b>Base Cost</b>	100.72	<b>Total Misc Impr</b>	+ 8,176				
<b>Roofing Adj</b>	+ 4.63	<b>Garage Cost</b>	+ 14,109				
<b>Subfloor Adj</b>	+ -1.20	<b>Total RCN</b>	= 166,782				
<b>Heat/Cool Adj</b>	+ 11.47	<b>Depreciation ( 12%)</b>	- 20,014				
<b>Plumbing Adj</b>	+ 12.48	<b>Lump Sums</b>	+ 0				
<b>Basement Adj</b>	+ 0.00	<b>RCNLD</b>	= 146,768				
<b>Adj Base Cost</b>	= 128.10	<b>Lot Value</b>	+ 61,029				
<b>Total Area</b>	x 1,128	<b>Indicated Value</b>	= 207,797				
<b>Adjusted Cost</b>	= 144,497	<b>Value Per SqFt</b>	184.22				

Miscellaneous Improvements								
Code	Description	Sketch ID	Size	Year	Units	Unit Cost	Depr	Value
FPR1	FIREPLACE - RESIDENTIAL 1 STORY	0		1	1	5,095.98		5,096
PRCH	SLAB PORCH - COVERED	106397	8x8		64	24.07		1,540
PRCH	SLAB PORCH - COVERED	106398	16x4		64	24.07		1,540



# Rogers

## Assessment Property Record Card for Tax Year 2026

Data provided by LISA DELOZIER County Assessor

Date 04/18/2026  
 Time 07:55:00  
 Page 3

Sketch Image

660087082

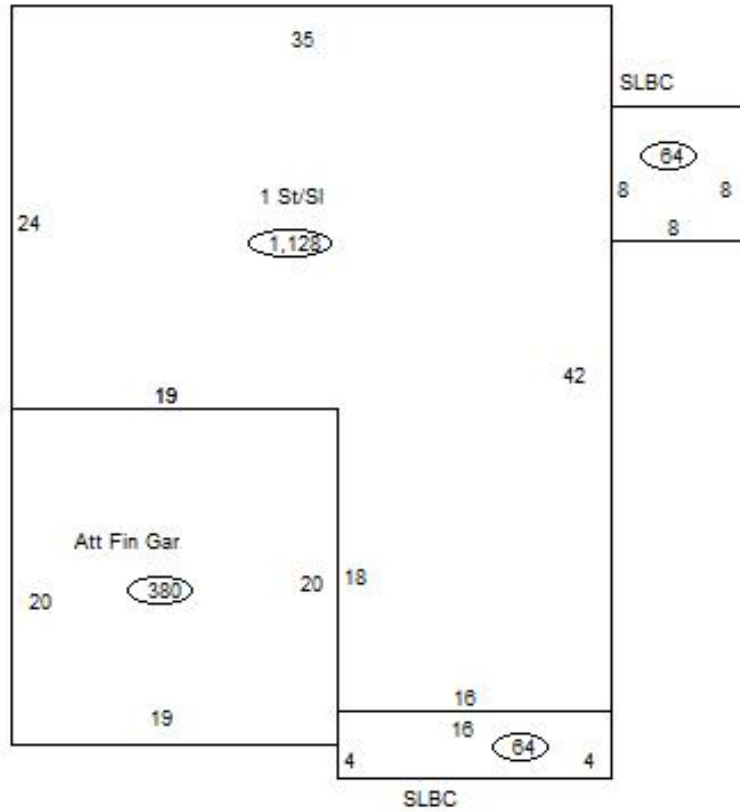

### Sketch Vector Information

Sequence	Code	Type	Built Over	Scale	Section Label	Base Area	Multiplier	Total Area
1	R	1	Slab	13	1 St/SI	1,128	1.000	1,128
2	M	PRCH		13	SLBC	64	1.000	64
3	M	PRCH		13	SLBC	64	1.000	64
4	G	5		13	Att Fin Gar	380	1.000	380
<b>Total Building Area</b>						1,128		1,128