



Rogers

Assessment Property Record Card for Tax Year 2026

Data provided by LISA DELOZIER County Assessor

Date 04/18/2026
Time 08:04:12
Page 1

Assessment Data					Primary Image																																																																																																																				
Account 660087739 Parcel ID 000000-00-0-00880-005-0008 Cadastral ID 11-20-15-04700 Property Type REAL - Real Property Property Class URP VI Area 3 Tax Area 80 - VERDIGRIS TOWN/ VERDIGRI Name ID 327969 PEACE OF MIND INVESTMENTS LLC 5415 E 15TH TULSA OK 74112-0000 Parcel Location Situs 26483 GALLO DR Subdivision VINTAGE AT VERDIGRIS PHASE III Lot/Block 0008 / 0005 Parcel Size 1 - Lots Sec/Twn/Rng 11 / 20 / 15 / 5 Neighborhood 1139 - R-V03-SW VERDIGRIS School District S008 - VERDIGRIS SCHOOLS					 <p>660087739_001.JPG 10/16/2025</p>																																																																																																																				
Legal Description Lat/Long: 36.23107001 -95.68177054 VINTAGE AT VERDIGRIS PHASE III LOT 8 BLOCK 5																																																																																																																									
Exemptions <table border="1"> <thead> <tr> <th>Code</th> <th>Type</th> <th>Active</th> <th>Maximum</th> <th>Exemption</th> </tr> </thead> <tbody> <tr> <td></td> <td></td> <td></td> <td></td> <td></td> </tr> </tbody> </table>					Code	Type	Active	Maximum	Exemption						Building Permits <table border="1"> <thead> <tr> <th>Number</th> <th>Description</th> <th>Opened</th> <th>Closed</th> <th>Amount</th> </tr> </thead> <tbody> <tr> <td></td> <td></td> <td></td> <td></td> <td></td> </tr> </tbody> </table>					Number	Description	Opened	Closed	Amount																																																																																																	
Code	Type	Active	Maximum	Exemption																																																																																																																					
Number	Description	Opened	Closed	Amount																																																																																																																					
Parcel Valuation <table border="1"> <thead> <tr> <th>Source</th> <th>REAL</th> <th>Fair Cash</th> <th>Capped</th> <th>Asmnt Level</th> <th>Assessed</th> <th>Levy Rate</th> <th>104.132</th> <th>Current Tax</th> </tr> </thead> <tbody> <tr> <td>Remove Cap</td> <td>2020</td> <td>Land Value 36,156</td> <td>35,249</td> <td>11%</td> <td>3,877</td> <td>Assessed</td> <td>29,569</td> <td>3,079.07</td> </tr> <tr> <td>Year Frozen</td> <td>0</td> <td>Improvements 251,401</td> <td>233,562</td> <td></td> <td>25,692</td> <td>Penalty</td> <td>0</td> <td></td> </tr> <tr> <td>Uncapped Value</td> <td>0</td> <td>Mobile Home 0</td> <td>0</td> <td></td> <td>0</td> <td>Exemption</td> <td>0</td> <td>0.00</td> </tr> <tr> <td>TIF Project ID</td> <td>0</td> <td>Total Value 287,557</td> <td>268,811</td> <td></td> <td>29,569</td> <td>Total Taxable</td> <td>29,569</td> <td>3,079.00</td> </tr> </tbody> </table>					Source	REAL	Fair Cash	Capped	Asmnt Level	Assessed	Levy Rate	104.132	Current Tax	Remove Cap	2020	Land Value 36,156	35,249	11%	3,877	Assessed	29,569	3,079.07	Year Frozen	0	Improvements 251,401	233,562		25,692	Penalty	0		Uncapped Value	0	Mobile Home 0	0		0	Exemption	0	0.00	TIF Project ID	0	Total Value 287,557	268,811		29,569	Total Taxable	29,569	3,079.00	Sale History <table border="1"> <thead> <tr> <th>Bk/Pg</th> <th>Grantor</th> <th>Date</th> <th>Price</th> <th>Code</th> </tr> </thead> <tbody> <tr> <td>/</td> <td>HARGROVE, EARNEST E JR & STEELMON, DANNY W</td> <td>06/14/2019</td> <td>144,000</td> <td>10</td> </tr> <tr> <td>2215/893</td> <td>OKLAHOMA NEW HOMES DIRECT</td> <td>12/19/2011</td> <td>172,000</td> <td>YES</td> </tr> <tr> <td>2057/317</td> <td>VINTAGE AT VERDIGRIS LLC</td> <td>09/18/2009</td> <td>170,000</td> <td>YES</td> </tr> <tr> <td>1917/118</td> <td></td> <td>11/02/2007</td> <td>25,000</td> <td>YES</td> </tr> </tbody> </table>					Bk/Pg	Grantor	Date	Price	Code	/	HARGROVE, EARNEST E JR & STEELMON, DANNY W	06/14/2019	144,000	10	2215/893	OKLAHOMA NEW HOMES DIRECT	12/19/2011	172,000	YES	2057/317	VINTAGE AT VERDIGRIS LLC	09/18/2009	170,000	YES	1917/118		11/02/2007	25,000	YES																																										
Source	REAL	Fair Cash	Capped	Asmnt Level	Assessed	Levy Rate	104.132	Current Tax																																																																																																																	
Remove Cap	2020	Land Value 36,156	35,249	11%	3,877	Assessed	29,569	3,079.07																																																																																																																	
Year Frozen	0	Improvements 251,401	233,562		25,692	Penalty	0																																																																																																																		
Uncapped Value	0	Mobile Home 0	0		0	Exemption	0	0.00																																																																																																																	
TIF Project ID	0	Total Value 287,557	268,811		29,569	Total Taxable	29,569	3,079.00																																																																																																																	
Bk/Pg	Grantor	Date	Price	Code																																																																																																																					
/	HARGROVE, EARNEST E JR & STEELMON, DANNY W	06/14/2019	144,000	10																																																																																																																					
2215/893	OKLAHOMA NEW HOMES DIRECT	12/19/2011	172,000	YES																																																																																																																					
2057/317	VINTAGE AT VERDIGRIS LLC	09/18/2009	170,000	YES																																																																																																																					
1917/118		11/02/2007	25,000	YES																																																																																																																					
Assessment History <table border="1"> <thead> <tr> <th>Tax Year</th> <th>Statement Number</th> <th>Billed Owner</th> <th>Tax Area</th> <th>Total Value</th> <th>Exemptions</th> <th>Taxable Value</th> <th>Billed Tax</th> </tr> </thead> <tbody> <tr><td>2025</td><td>2025-660087739</td><td>PEACE OF MIND INVESTMENTS LLC</td><td>80</td><td>274,009</td><td>0</td><td>28,162</td><td>2,932.00</td></tr> <tr><td>2024</td><td>2024-660087739</td><td>PEACE OF MIND INVESTMENTS LLC</td><td>80</td><td>268,476</td><td>0</td><td>26,820</td><td>2,570.00</td></tr> <tr><td>2023</td><td>2023-660087739</td><td>PEACE OF MIND INVESTMENTS LLC</td><td>80</td><td>243,357</td><td>0</td><td>25,543</td><td>2,411.00</td></tr> <tr><td>2022</td><td>2022-660087739</td><td>PEACE OF MIND INVESTMENTS LLC</td><td>80</td><td>243,441</td><td>0</td><td>24,327</td><td>2,338.00</td></tr> <tr><td>2021</td><td>2021-660087739</td><td>PEACE OF MIND INVESTMENTS LLC</td><td>80</td><td>210,622</td><td>0</td><td>23,168</td><td>2,169.00</td></tr> <tr><td>2020</td><td>2020-660087739</td><td>PEACE OF MIND INVESTMENTS LLC</td><td>80</td><td>203,118</td><td>0</td><td>22,343</td><td>2,095.00</td></tr> <tr><td>2019</td><td>2019-660087739</td><td>PEACE OF MIND INVESTMENTS LLC</td><td>80</td><td>192,828</td><td>0</td><td>21,211</td><td>2,021.00</td></tr> <tr><td>2018</td><td>2018-660087739</td><td>HARGROVE, EARNEST E JR &</td><td>80</td><td>198,177</td><td>0</td><td>21,799</td><td>2,078.00</td></tr> <tr><td>2017</td><td>2017-660087739</td><td>HARGROVE, EARNEST E JR &</td><td>80</td><td>196,493</td><td>0</td><td>21,614</td><td>2,065.00</td></tr> <tr><td>2016</td><td>2016-660087739</td><td>HARGROVE, EARNEST E JR &</td><td>80</td><td>191,355</td><td>0</td><td>21,049</td><td>2,017.00</td></tr> <tr><td>2015</td><td>2015-660087739</td><td>HARGROVE, EARNEST E JR &</td><td>80</td><td>185,231</td><td>0</td><td>20,375</td><td>1,968.00</td></tr> <tr><td>2014</td><td>2014-660087739</td><td>HARGROVE, EARNEST E JR &</td><td>80</td><td>188,434</td><td>0</td><td>20,728</td><td>1,895.00</td></tr> <tr><td>2013</td><td>2013-660087739</td><td>HARGROVE, EARNEST E JR &</td><td>80</td><td>184,335</td><td>0</td><td>20,185</td><td>1,911.00</td></tr> </tbody> </table>										Tax Year	Statement Number	Billed Owner	Tax Area	Total Value	Exemptions	Taxable Value	Billed Tax	2025	2025-660087739	PEACE OF MIND INVESTMENTS LLC	80	274,009	0	28,162	2,932.00	2024	2024-660087739	PEACE OF MIND INVESTMENTS LLC	80	268,476	0	26,820	2,570.00	2023	2023-660087739	PEACE OF MIND INVESTMENTS LLC	80	243,357	0	25,543	2,411.00	2022	2022-660087739	PEACE OF MIND INVESTMENTS LLC	80	243,441	0	24,327	2,338.00	2021	2021-660087739	PEACE OF MIND INVESTMENTS LLC	80	210,622	0	23,168	2,169.00	2020	2020-660087739	PEACE OF MIND INVESTMENTS LLC	80	203,118	0	22,343	2,095.00	2019	2019-660087739	PEACE OF MIND INVESTMENTS LLC	80	192,828	0	21,211	2,021.00	2018	2018-660087739	HARGROVE, EARNEST E JR &	80	198,177	0	21,799	2,078.00	2017	2017-660087739	HARGROVE, EARNEST E JR &	80	196,493	0	21,614	2,065.00	2016	2016-660087739	HARGROVE, EARNEST E JR &	80	191,355	0	21,049	2,017.00	2015	2015-660087739	HARGROVE, EARNEST E JR &	80	185,231	0	20,375	1,968.00	2014	2014-660087739	HARGROVE, EARNEST E JR &	80	188,434	0	20,728	1,895.00	2013	2013-660087739	HARGROVE, EARNEST E JR &	80	184,335	0	20,185	1,911.00
Tax Year	Statement Number	Billed Owner	Tax Area	Total Value	Exemptions	Taxable Value	Billed Tax																																																																																																																		
2025	2025-660087739	PEACE OF MIND INVESTMENTS LLC	80	274,009	0	28,162	2,932.00																																																																																																																		
2024	2024-660087739	PEACE OF MIND INVESTMENTS LLC	80	268,476	0	26,820	2,570.00																																																																																																																		
2023	2023-660087739	PEACE OF MIND INVESTMENTS LLC	80	243,357	0	25,543	2,411.00																																																																																																																		
2022	2022-660087739	PEACE OF MIND INVESTMENTS LLC	80	243,441	0	24,327	2,338.00																																																																																																																		
2021	2021-660087739	PEACE OF MIND INVESTMENTS LLC	80	210,622	0	23,168	2,169.00																																																																																																																		
2020	2020-660087739	PEACE OF MIND INVESTMENTS LLC	80	203,118	0	22,343	2,095.00																																																																																																																		
2019	2019-660087739	PEACE OF MIND INVESTMENTS LLC	80	192,828	0	21,211	2,021.00																																																																																																																		
2018	2018-660087739	HARGROVE, EARNEST E JR &	80	198,177	0	21,799	2,078.00																																																																																																																		
2017	2017-660087739	HARGROVE, EARNEST E JR &	80	196,493	0	21,614	2,065.00																																																																																																																		
2016	2016-660087739	HARGROVE, EARNEST E JR &	80	191,355	0	21,049	2,017.00																																																																																																																		
2015	2015-660087739	HARGROVE, EARNEST E JR &	80	185,231	0	20,375	1,968.00																																																																																																																		
2014	2014-660087739	HARGROVE, EARNEST E JR &	80	188,434	0	20,728	1,895.00																																																																																																																		
2013	2013-660087739	HARGROVE, EARNEST E JR &	80	184,335	0	20,185	1,911.00																																																																																																																		



Rogers

Assessment Property Record Card for Tax Year 2026

Data provided by LISA DELOZIER County Assessor

Date 04/18/2026
 Time 08:04:12
 Page 2

Lot Data		Square-Foot - NBHD 1139 #1	
Lot Size	65 x 125		
Lot Count			
Units Buildable	1		
Non-Ag Acres			
Topography	LEVEL		
Street Access	PAVED		
Utilities	WATER/ELEC/SEWER		
Amenities		0	
	LOT	0	
Method	Square-Foot		
Base Lot Value	8,125.00 x 4.45 = 36,156		
Factor Value			
Adjustments	1.0000		
Lot Value	36,156		



660087739_001.JPG 10/16/2025

Residential Data	
Type	1 Single Family Residence
Condition	3 - Average
Quality	3 - Average
Architecture	TRAD TRADITIONAL
Style	100% One Story
Exterior Wall	100% Veneer, Masonry
Base/Total Area	1,970 / 1,970
Style	100% One Story
HVAC	100% Warmed & Cooled Air
Roof Cover	1 Composition Shingle
Area on Slab	1,970
Fixture/RghIn	14 /
Bed/F/H Bath	3 / 2.0 /
Basement Area	
Garage Type	440 Attached Garage - Finished 2 Stalls
Remodel	
Year/Eff Age	2008 / 14

GRM Approach	
GRM Code	
Gross Rent	0.00
Indicated Value	

Multiple Regression			
MRA Code	1	Test	
Adusted R	0.8445		
Indicated Value	243,783	123.75	Per SqFt

Direct Comparables	
Selection Model	A Adam Test
Adjustment Model	1 2022 Residential
Comparables	8
Indicated Value	253,360 Per SqFt

Cost Approach		Manual : 01/2025	
Base Cost	107.85	Total Misc Impr	+ 12,326
Roofing Adj	+ 4.71	Garage Cost	+ 18,168
Subfloor Adj	+ -2.20	Total RCN	= 292,327
Heat/Cool Adj	+ 12.64	Depreciation (14%)	- 40,926
Plumbing Adj	+ 9.91	Lump Sums	+ 0
Basement Adj	+ 0.00	RCNLD	= 251,401
Adj Base Cost	= 132.91	Lot Value	+ 36,156
Total Area	x 1,970	Indicated Value	= 287,557
Adjusted Cost	= 261,833	Value Per SqFt	145.97

Value Reconciliation			
Selected Approach	Cost Approach		
Improvements	251,401		
Lot Value	36,156		
Indicated Value	287,557	145.97	Per SqFt
Agland Value			
Site Improvements			
Total Value	287,557	145.97	Total Value Per SqFt

Miscellaneous Improvements							
Code	Description	Sketch ID	Size	Year	Units	Unit Cost	Depr Value
FPR1	FIREPLACE - RESIDENTIAL 1 STORY	0		1	1	5,615.40	5,615
PRCH	SLAB PORCH - COVERED	107606	15x5		75	26.69	2,002
PATO	SLAB PORCH - OPEN	107607	15x10		150	11.02	1,653
PRCH	SLAB PORCH - COVERED	107609	115		115	26.57	3,056



Rogers

Assessment Property Record Card for Tax Year 2026

Data provided by LISA DELOZIER County Assessor

Date 04/18/2026
 Time 08:04:12
 Page 3

Sketch Image

660087739

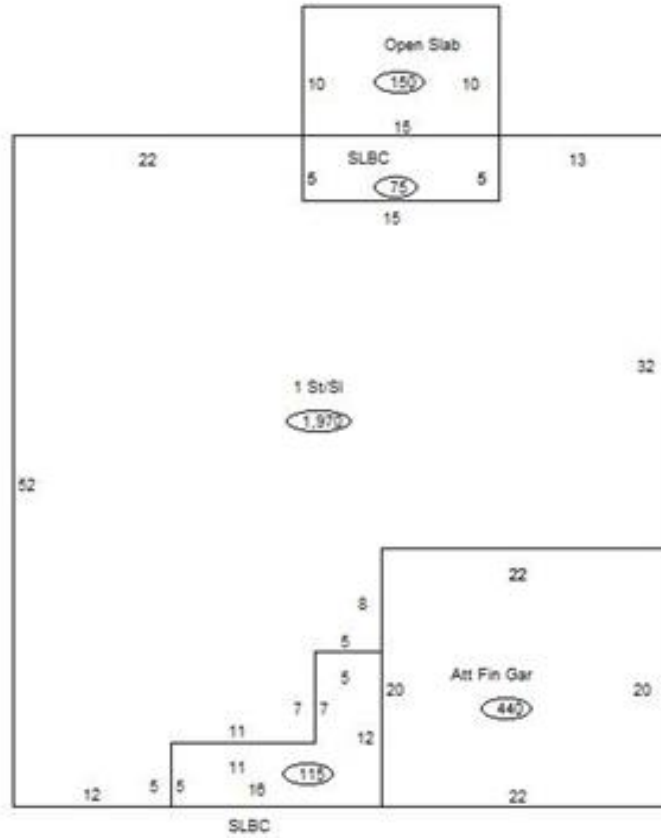

Sketch Vector Information

Sequence	Code	Type	Built Over	Scale	Section Label	Base Area	Multiplier	Total Area
1	R	1	Slab	13	1 St/SI	1,970	1.000	1,970
2	M	PRCH		13	SLBC	75	1.000	75
3	M	PATO		13	Open Slab	150	1.000	150
4	G	5		13	Att Fin Gar	440	1.000	440
5	M	PRCH		13	SLBC	115	1.000	115
Total Building Area						1,970		1,970