



Rogers

Assessment Property Record Card for Tax Year 2026

Data provided by LISA DELOZIER County Assessor

Date 04/18/2026
 Time 05:08:50
 Page 1

Assessment Data					Primary Image																																																																																																																				
Account 660088278 Parcel ID 20N17E-23-4-00000-000-0000 Cadastral ID 23-20-17-00710 Property Type REAL - Real Property Property Class RA VI Area 3 Tax Area 92 - INOLA/TRI-DISTRICT FIRE Name ID 291828 MOORE, JERROD LYNN & AMY PO BOX 465 INOLA OK 74036-0000 Parcel Location Situs 28600 S 4240 RD Subdivision Lot/Block / Parcel Size 14.97 - Acres Sec/Twn/Rng 23 / 20 / 17 / 4 Neighborhood 2017 - UNPLATTED LAND School District S005 - INOLA SCHOOLS					<p>660088278 12/05/25</p> <p>660088278_001.JPG 12/9/2025</p>																																																																																																																				
Legal Description Lat/Long: 36.19804984 -95.46077506																																																																																																																									
Legal Description N 466.64' E 1584' OF THE N/2 SE/4 LESS N 208' E 416' THEREOF					Building Permits <table border="1"> <thead> <tr> <th>Number</th> <th>Description</th> <th>Opened</th> <th>Closed</th> <th>Amount</th> </tr> </thead> <tbody> <tr> <td> </td> <td> </td> <td> </td> <td> </td> <td> </td> </tr> </tbody> </table>					Number	Description	Opened	Closed	Amount																																																																																																											
Number	Description	Opened	Closed	Amount																																																																																																																					
Exemptions <table border="1"> <thead> <tr> <th>Code</th> <th>Type</th> <th>Active</th> <th>Maximum</th> <th>Exemption</th> </tr> </thead> <tbody> <tr> <td> </td> <td> </td> <td> </td> <td> </td> <td> </td> </tr> </tbody> </table>					Code	Type	Active	Maximum	Exemption						Sale History <table border="1"> <thead> <tr> <th>Bk/Pg</th> <th>Grantor</th> <th>Date</th> <th>Price</th> <th>Code</th> </tr> </thead> <tbody> <tr> <td>1763/296</td> <td>MOORE, JACK LYNN &</td> <td>04/04/2006</td> <td>69,000</td> <td>4</td> </tr> </tbody> </table>					Bk/Pg	Grantor	Date	Price	Code	1763/296	MOORE, JACK LYNN &	04/04/2006	69,000	4																																																																																												
Code	Type	Active	Maximum	Exemption																																																																																																																					
Bk/Pg	Grantor	Date	Price	Code																																																																																																																					
1763/296	MOORE, JACK LYNN &	04/04/2006	69,000	4																																																																																																																					
Parcel Valuation <table border="1"> <thead> <tr> <th>Source</th> <th>REAL</th> <th>Fair Cash</th> <th>Capped</th> <th>Asmnt Level</th> <th>Assessed</th> <th>Levy Rate</th> <th>90.060</th> <th>Current Tax</th> </tr> </thead> <tbody> <tr> <td>Remove Cap</td> <td>2007</td> <td>Land Value 3,353</td> <td>3,353</td> <td>11%</td> <td>369</td> <td>Assessed</td> <td>19,922</td> <td>1,794.18</td> </tr> <tr> <td>Year Frozen</td> <td>0</td> <td>Improvements 294,714</td> <td>177,756</td> <td></td> <td>19,553</td> <td>Penalty</td> <td>0</td> <td></td> </tr> <tr> <td>Uncapped Value</td> <td>0</td> <td>Mobile Home 0</td> <td>0</td> <td></td> <td>0</td> <td>Exemption</td> <td>0</td> <td>0.00</td> </tr> <tr> <td>TIF Project ID</td> <td>0</td> <td>Total Value 298,067</td> <td>181,109</td> <td></td> <td>19,922</td> <td>Total Taxable</td> <td>19,922</td> <td>1,794.00</td> </tr> </tbody> </table>										Source	REAL	Fair Cash	Capped	Asmnt Level	Assessed	Levy Rate	90.060	Current Tax	Remove Cap	2007	Land Value 3,353	3,353	11%	369	Assessed	19,922	1,794.18	Year Frozen	0	Improvements 294,714	177,756		19,553	Penalty	0		Uncapped Value	0	Mobile Home 0	0		0	Exemption	0	0.00	TIF Project ID	0	Total Value 298,067	181,109		19,922	Total Taxable	19,922	1,794.00																																																																			
Source	REAL	Fair Cash	Capped	Asmnt Level	Assessed	Levy Rate	90.060	Current Tax																																																																																																																	
Remove Cap	2007	Land Value 3,353	3,353	11%	369	Assessed	19,922	1,794.18																																																																																																																	
Year Frozen	0	Improvements 294,714	177,756		19,553	Penalty	0																																																																																																																		
Uncapped Value	0	Mobile Home 0	0		0	Exemption	0	0.00																																																																																																																	
TIF Project ID	0	Total Value 298,067	181,109		19,922	Total Taxable	19,922	1,794.00																																																																																																																	
Assessment History <table border="1"> <thead> <tr> <th>Tax Year</th> <th>Statement Number</th> <th>Billed Owner</th> <th>Tax Area</th> <th>Total Value</th> <th>Exemptions</th> <th>Taxable Value</th> <th>Billed Tax</th> </tr> </thead> <tbody> <tr><td>2025</td><td>2025-660088278</td><td>MOORE, JERROD LYNN & AMY</td><td>92</td><td>192,830</td><td>0</td><td>19,342</td><td>1,742.00</td></tr> <tr><td>2024</td><td>2024-660088278</td><td>MOORE, JERROD LYNN & AMY</td><td>92</td><td>179,959</td><td>0</td><td>18,779</td><td>1,810.00</td></tr> <tr><td>2023</td><td>2023-660088278</td><td>MOORE, JERROD LYNN & AMY</td><td>92</td><td>172,383</td><td>0</td><td>18,232</td><td>1,760.00</td></tr> <tr><td>2022</td><td>2022-660088278</td><td>MOORE, JERROD LYNN & AMY</td><td>92</td><td>173,990</td><td>0</td><td>17,701</td><td>1,719.00</td></tr> <tr><td>2021</td><td>2021-660088278</td><td>MOORE, JERROD LYNN & AMY</td><td>92</td><td>157,552</td><td>0</td><td>17,185</td><td>1,652.00</td></tr> <tr><td>2020</td><td>2020-660088278</td><td>MOORE, JERROD LYNN & AMY</td><td>92</td><td>154,633</td><td>0</td><td>16,685</td><td>1,565.00</td></tr> <tr><td>2019</td><td>2019-660088278</td><td>MOORE, JERROD LYNN & AMY</td><td>92</td><td>147,261</td><td>0</td><td>16,199</td><td>1,549.00</td></tr> <tr><td>2018</td><td>2018-660088278</td><td>MOORE, JERROD LYNN & AMY</td><td>92</td><td>153,874</td><td>0</td><td>16,918</td><td>1,632.00</td></tr> <tr><td>2017</td><td>2017-660088278</td><td>MOORE, JERROD LYNN & AMY</td><td>92</td><td>152,917</td><td>0</td><td>16,425</td><td>1,596.00</td></tr> <tr><td>2016</td><td>2016-660088278</td><td>MOORE, JERROD LYNN & AMY</td><td>92</td><td>149,286</td><td>0</td><td>15,947</td><td>1,564.00</td></tr> <tr><td>2015</td><td>2015-660088278</td><td>MOORE, JERROD LYNN & AMY</td><td>92</td><td>145,977</td><td>0</td><td>15,482</td><td>1,544.00</td></tr> <tr><td>2014</td><td>2014-660088278</td><td>MOORE, JERROD LYNN & AMY</td><td>92</td><td>147,515</td><td>0</td><td>15,032</td><td>1,500.00</td></tr> <tr><td>2013</td><td>2013-660088278</td><td>MOORE, JERROD LYNN & AMY</td><td>92</td><td>139,156</td><td>0</td><td>14,594</td><td>1,375.00</td></tr> </tbody> </table>										Tax Year	Statement Number	Billed Owner	Tax Area	Total Value	Exemptions	Taxable Value	Billed Tax	2025	2025-660088278	MOORE, JERROD LYNN & AMY	92	192,830	0	19,342	1,742.00	2024	2024-660088278	MOORE, JERROD LYNN & AMY	92	179,959	0	18,779	1,810.00	2023	2023-660088278	MOORE, JERROD LYNN & AMY	92	172,383	0	18,232	1,760.00	2022	2022-660088278	MOORE, JERROD LYNN & AMY	92	173,990	0	17,701	1,719.00	2021	2021-660088278	MOORE, JERROD LYNN & AMY	92	157,552	0	17,185	1,652.00	2020	2020-660088278	MOORE, JERROD LYNN & AMY	92	154,633	0	16,685	1,565.00	2019	2019-660088278	MOORE, JERROD LYNN & AMY	92	147,261	0	16,199	1,549.00	2018	2018-660088278	MOORE, JERROD LYNN & AMY	92	153,874	0	16,918	1,632.00	2017	2017-660088278	MOORE, JERROD LYNN & AMY	92	152,917	0	16,425	1,596.00	2016	2016-660088278	MOORE, JERROD LYNN & AMY	92	149,286	0	15,947	1,564.00	2015	2015-660088278	MOORE, JERROD LYNN & AMY	92	145,977	0	15,482	1,544.00	2014	2014-660088278	MOORE, JERROD LYNN & AMY	92	147,515	0	15,032	1,500.00	2013	2013-660088278	MOORE, JERROD LYNN & AMY	92	139,156	0	14,594	1,375.00
Tax Year	Statement Number	Billed Owner	Tax Area	Total Value	Exemptions	Taxable Value	Billed Tax																																																																																																																		
2025	2025-660088278	MOORE, JERROD LYNN & AMY	92	192,830	0	19,342	1,742.00																																																																																																																		
2024	2024-660088278	MOORE, JERROD LYNN & AMY	92	179,959	0	18,779	1,810.00																																																																																																																		
2023	2023-660088278	MOORE, JERROD LYNN & AMY	92	172,383	0	18,232	1,760.00																																																																																																																		
2022	2022-660088278	MOORE, JERROD LYNN & AMY	92	173,990	0	17,701	1,719.00																																																																																																																		
2021	2021-660088278	MOORE, JERROD LYNN & AMY	92	157,552	0	17,185	1,652.00																																																																																																																		
2020	2020-660088278	MOORE, JERROD LYNN & AMY	92	154,633	0	16,685	1,565.00																																																																																																																		
2019	2019-660088278	MOORE, JERROD LYNN & AMY	92	147,261	0	16,199	1,549.00																																																																																																																		
2018	2018-660088278	MOORE, JERROD LYNN & AMY	92	153,874	0	16,918	1,632.00																																																																																																																		
2017	2017-660088278	MOORE, JERROD LYNN & AMY	92	152,917	0	16,425	1,596.00																																																																																																																		
2016	2016-660088278	MOORE, JERROD LYNN & AMY	92	149,286	0	15,947	1,564.00																																																																																																																		
2015	2015-660088278	MOORE, JERROD LYNN & AMY	92	145,977	0	15,482	1,544.00																																																																																																																		
2014	2014-660088278	MOORE, JERROD LYNN & AMY	92	147,515	0	15,032	1,500.00																																																																																																																		
2013	2013-660088278	MOORE, JERROD LYNN & AMY	92	139,156	0	14,594	1,375.00																																																																																																																		



Rogers

Assessment Property Record Card for Tax Year 2026

Data provided by LISA DELOZIER County Assessor

Date 04/18/2026
Time 05:08:50
Page 2

Lot Data Units-Buildable - UNPLATTED LAND (UNITS BUILDABLE)		Primary Image																																					
Lot Size Lot Count Units Buildable Non-Ag Acres 0 Topography Street Access Utilities Amenities LAND QUALITY Method Units-Buildable Base Lot Value Factor Value Adjustments Lot Value		<p>660088278 12/05/25</p> <p>660088278_001.JPG 12/9/2025</p>																																					
Residential Data Type 1 Single Family Residence Condition 3 - Average Quality 2 - Fair Architecture TRAD TRADITIONAL Style 100% 1 1/2 Story Finished Exterior Wall 100% Frame, Siding, Wood Base/Total Area 1,824 / 2,364 Style 100% 1 1/2 Story Finished HVAC 100% Warmed & Cooled Air Roof Cover 4 Metal, Preformed Area on Slab 1,824 Fixture/RghIn 14 / Bed/F/H Bath 3 / 1.0 / Basement Area Garage Type Remodel Year/Eff Age 2007 / 14																																							
Cost Approach Manual : 01/2025		GRM Approach GRM Code Gross Rent 0.00 Indicated Value																																					
<table border="1"> <tr> <td>Base Cost</td><td>70.17</td> <td>Total Misc Impr</td><td>+ 14,566</td> </tr> <tr> <td>Roofing Adj</td><td>+ 3.29</td> <td>Garage Cost</td><td>+ </td> </tr> <tr> <td>Subfloor Adj</td><td>+ 0.00</td> <td>Total RCN</td><td>= 228,484</td> </tr> <tr> <td>Heat/Cool Adj</td><td>+ 10.30</td> <td>Depreciation (18%)</td><td>- 41,127</td> </tr> <tr> <td>Plumbing Adj</td><td>+ 6.73</td> <td>Lump Sums</td><td>+ 0</td> </tr> <tr> <td>Basement Adj</td><td>+ 0.00</td> <td>RCNLD</td><td>= 187,357</td> </tr> <tr> <td>Adj Base Cost</td><td>= 90.49</td> <td>Lot Value</td><td>+ </td> </tr> <tr> <td>Total Area</td><td>x 2,364</td> <td>Indicated Value</td><td>= 187,357</td> </tr> <tr> <td>Adjusted Cost</td><td>= 213,918</td> <td>Value Per SqFt</td><td>79.25</td> </tr> </table>		Base Cost	70.17	Total Misc Impr	+ 14,566	Roofing Adj	+ 3.29	Garage Cost	+	Subfloor Adj	+ 0.00	Total RCN	= 228,484	Heat/Cool Adj	+ 10.30	Depreciation (18%)	- 41,127	Plumbing Adj	+ 6.73	Lump Sums	+ 0	Basement Adj	+ 0.00	RCNLD	= 187,357	Adj Base Cost	= 90.49	Lot Value	+	Total Area	x 2,364	Indicated Value	= 187,357	Adjusted Cost	= 213,918	Value Per SqFt	79.25	Multiple Regression MRA Code Adjusted R Indicated Value	
Base Cost	70.17	Total Misc Impr	+ 14,566																																				
Roofing Adj	+ 3.29	Garage Cost	+																																				
Subfloor Adj	+ 0.00	Total RCN	= 228,484																																				
Heat/Cool Adj	+ 10.30	Depreciation (18%)	- 41,127																																				
Plumbing Adj	+ 6.73	Lump Sums	+ 0																																				
Basement Adj	+ 0.00	RCNLD	= 187,357																																				
Adj Base Cost	= 90.49	Lot Value	+																																				
Total Area	x 2,364	Indicated Value	= 187,357																																				
Adjusted Cost	= 213,918	Value Per SqFt	79.25																																				
<table border="1"> <tr> <td>Selection Model</td><td>1 Res</td> </tr> <tr> <td>Adjustment Model</td><td>A2 AO Test</td> </tr> <tr> <td>Comparables</td><td></td> </tr> <tr> <td>Indicated Value</td><td></td> </tr> </table>		Selection Model	1 Res	Adjustment Model	A2 AO Test	Comparables		Indicated Value		Direct Comparables																													
Selection Model	1 Res																																						
Adjustment Model	A2 AO Test																																						
Comparables																																							
Indicated Value																																							
<table border="1"> <tr> <td>Selected Approach</td><td>Cost Approach</td> </tr> <tr> <td>Improvements</td><td>187,357</td> </tr> <tr> <td>Lot Value</td><td></td> </tr> <tr> <td>Indicated Value</td><td>187,357 79.25 Per SqFt</td> </tr> <tr> <td>Agland Value</td><td>3,353</td> </tr> <tr> <td>Site Improvements</td><td>107,357</td> </tr> <tr> <td>Total Value</td><td>298,067 126.09 Total Value Per SqFt</td> </tr> </table>		Selected Approach	Cost Approach	Improvements	187,357	Lot Value		Indicated Value	187,357 79.25 Per SqFt	Agland Value	3,353	Site Improvements	107,357	Total Value	298,067 126.09 Total Value Per SqFt	Value Reconciliation																							
Selected Approach	Cost Approach																																						
Improvements	187,357																																						
Lot Value																																							
Indicated Value	187,357 79.25 Per SqFt																																						
Agland Value	3,353																																						
Site Improvements	107,357																																						
Total Value	298,067 126.09 Total Value Per SqFt																																						
Miscellaneous Improvements																																							
Code	Description	Sketch ID	Size	Year	Units	Unit Cost	Depr	Value																															
PRCH	SLAB PORCH - COVERED	107921	752		752	19.37		14,566																															



Rogers

Assessment Property Record Card for Tax Year 2026

Data provided by LISA DELOZIER County Assessor

Date 04/18/2026
 Time 05:08:50
 Page 3

Sketch Image

660088278

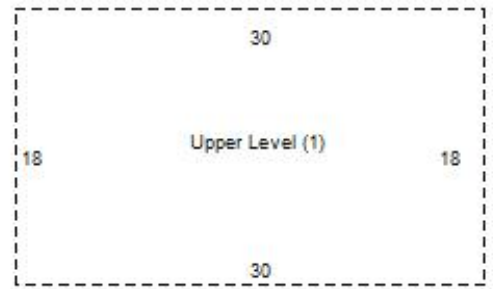
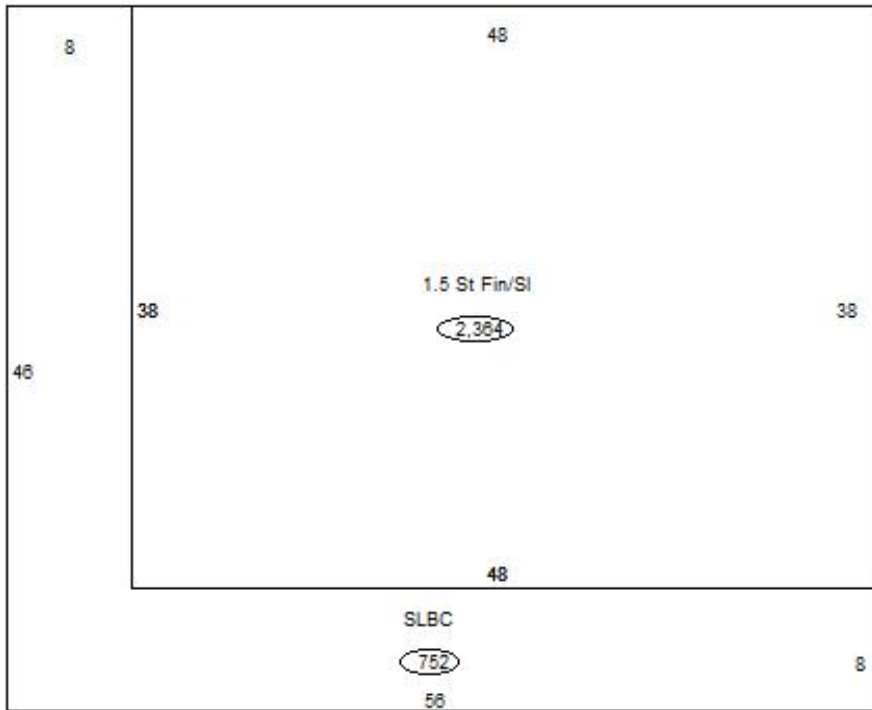

Sketch Vector Information

Sequence	Code	Type	Built Over	Scale	Section Label	Base Area	Multiplier	Total Area
1	R	5	Slab	13	1.5 St Fin/SI	1,824	1.296	2,364
2	M	PRCH		13	SLBC	752	1.000	752
3	U	^UL		13	Upper Level (1)	540	1.000	540
Total Building Area						1,824		2,364



Rogers

Assessment Property Record Card for Tax Year 2026

Data provided by LISA DELOZIER County Assessor

Date 04/18/2026
 Time 05:08:50
 Page 4

660088278

Outbuildings/Site Improvements

Building Image	Code	Description	Dimensions	Floor	Roofing	Total Units
	EQSH	Equipment Shed	16x40x8	Dirt	Formed Metal	640
	Qual	3	Cond 3	Year 2015	Eff Age 8	
	Valuation Summary		Modifier Total	RCN	Depr (15% Phys/ % Func)	RCNLD
	Base Cost (21.28 x 640)	13,619		13,619	2,043	11,576
	UTIL	Utility Building W/ OFF MOD	56x14x8	Concrete	Formed Metal	784
	Qual	1.5	Cond 3	Year 2010	Eff Age 12	
	Office Finish	Area	784		39,647	
	Valuation Summary		Modifier Total	RCN	Depr (25% Phys/ % Func)	RCNLD
Base Cost (29.97 x 784)	23,496	39,647	63,143	15,786	47,357	
	PCPT	Carport - Portable - NCV	12x20x8	Base	Formed Metal	240
	Qual	3	Cond 3	Year 2009	Eff Age 13	
	Valuation Summary		Modifier Total	RCN	Depr (100% Phys/ % Func)	RCNLD
	Base Cost (4.61 x 240)	1,106		1,106	1,106	
	PCPT	Carport - Portable - NCV	12x20x8	Base	Formed Metal	240
	Qual	3	Cond 3	Year 2009	Eff Age 13	
	Valuation Summary		Modifier Total	RCN	Depr (100% Phys/ % Func)	RCNLD
	Base Cost (4.61 x 240)	1,106		1,106	1,106	
	UTIL	Utility Building	60x40x12	Concrete	Formed Metal	2,400
	Qual	3	Cond 3	Year 2009	Eff Age 13	
	Valuation Summary		Modifier Total	RCN	Depr (28% Phys/ % Func)	RCNLD
	Base Cost (26.64 x 2,400)	63,936		63,936	17,902	46,034
	LNT0	Lean To - Attached	10x30x8	Concrete	Formed Metal	300
	Qual	3	Cond 3	Year 2009	Eff Age 13	
	Valuation Summary		Modifier Total	RCN	Depr (54% Phys/ % Func)	RCNLD
	Base Cost (13.91 x 300)	4,173		4,173	2,253	1,920
	PATC	Patio - Covered	4x14x8	Concrete	Formed Metal	56
	Qual	3	Cond 3	Year 2009	Eff Age 13	
	Valuation Summary		Modifier Total	RCN	Depr (56% Phys/ % Func)	RCNLD
	Base Cost (19.09 x 56)	1,069		1,069	599	470



Rogers

Assessment Property Record Card for Tax Year 2026

Data provided by LISA DELOZIER County Assessor

Date 04/18/2026
Time 05:08:50
Page 5

Agland Inventory

660088278

Soi	Description	Land Use	LPI	Adj Type	Adj Code	Acres	Use/Acre	Mkt/Acre	Use Value	Market Value
CHB	CHOTEAU SILT LOAM 1-3% SL	IMP PST	80		0	14.970	224	224	3,353	3,353
IMP PST Totals						14.970			3,353	3,353
Total Agland						14.970			3,353	3,353