



Rogers

Assessment Property Record Card for Tax Year 2026

Data provided by LISA DELOZIER County Assessor

Date 04/18/2026
 Time 06:50:28
 Page 1

Assessment Data					Primary Image																																																																																																																				
Account 660089668 Parcel ID 23N15E-07-1-00000-000-0000 Cadastral ID 07-23-15-00118 Property Type REAL - Real Property Property Class RA VI Area 2 Tax Area 10 - OOLOGAH RURAL/NW FIRE Name ID 314711 JENSEN, NICHOLAS L & MELISSA L 8185 S BIG SKY DR TALALA OK 74080-0000 Parcel Location Situs 08185 S BIG SKY DR Subdivision Lot/Block / Parcel Size 10.34 - Acres Sec/Twn/Rng 7 / 23 / 15 / 1 Neighborhood 4030 - OOLOGAH RURAL School District S004 - OOLOGAH SCHOOLS					<p>\\tsclient\C\Users\CB\Pictures\2020-05-14\IMG_0157.JPG 5/15/2020</p>																																																																																																																				
Legal Description Lat/Long: 36.49281000 -95.74723281 COMM AT NE/C SEC 7; TH S88-54-34W 2634.34'; TH S01-37-42W 922 28' TO POB; TH N88-22-18E 1317.05'; TH S01-37-28E 342'; TH S88-22 18W 1317.03'; TH N01-37-42W 342' TO POB.																																																																																																																									
Exemptions <table border="1"> <thead> <tr> <th>Code</th> <th>Type</th> <th>Active</th> <th>Maximum</th> <th>Exemption</th> </tr> </thead> <tbody> <tr> <td>H</td> <td>Homestead</td> <td>Yes</td> <td>1,000</td> <td>1,000</td> </tr> </tbody> </table>					Code	Type	Active	Maximum	Exemption	H	Homestead	Yes	1,000	1,000	Building Permits <table border="1"> <thead> <tr> <th>Number</th> <th>Description</th> <th>Opened</th> <th>Closed</th> <th>Amount</th> </tr> </thead> <tbody> <tr> <td>R2014 08 7</td> <td>R15-NEW 2941 SQ FT SFR</td> <td>07/2014</td> <td>12/2014</td> <td>221,000</td> </tr> </tbody> </table>					Number	Description	Opened	Closed	Amount	R2014 08 7	R15-NEW 2941 SQ FT SFR	07/2014	12/2014	221,000																																																																																												
Code	Type	Active	Maximum	Exemption																																																																																																																					
H	Homestead	Yes	1,000	1,000																																																																																																																					
Number	Description	Opened	Closed	Amount																																																																																																																					
R2014 08 7	R15-NEW 2941 SQ FT SFR	07/2014	12/2014	221,000																																																																																																																					
Parcel Valuation <table border="1"> <thead> <tr> <th>Source</th> <th>REAL</th> <th>Fair Cash</th> <th>Capped</th> <th>Asmnt Level</th> <th>Assessed</th> <th>Levy Rate</th> <th>108.182</th> <th>Current Tax</th> </tr> </thead> <tbody> <tr> <td>Remove Cap</td> <td>2016</td> <td>Land Value 1,716</td> <td>1,716</td> <td>11%</td> <td>189</td> <td>Assessed</td> <td>44,268</td> <td>4,788.98</td> </tr> <tr> <td>Year Frozen</td> <td>0</td> <td>Improvements 400,718</td> <td>400,718</td> <td></td> <td>44,079</td> <td>Penalty</td> <td>0</td> <td></td> </tr> <tr> <td>Uncapped Value</td> <td>0</td> <td>Mobile Home 0</td> <td>0</td> <td></td> <td>0</td> <td>Exemption</td> <td>1,000</td> <td>-94.00</td> </tr> <tr> <td>TIF Project ID</td> <td>0</td> <td>Total Value 402,434</td> <td>402,434</td> <td></td> <td>44,268</td> <td>Total Taxable</td> <td>43,268</td> <td>4,695.00</td> </tr> </tbody> </table>					Source	REAL	Fair Cash	Capped	Asmnt Level	Assessed	Levy Rate	108.182	Current Tax	Remove Cap	2016	Land Value 1,716	1,716	11%	189	Assessed	44,268	4,788.98	Year Frozen	0	Improvements 400,718	400,718		44,079	Penalty	0		Uncapped Value	0	Mobile Home 0	0		0	Exemption	1,000	-94.00	TIF Project ID	0	Total Value 402,434	402,434		44,268	Total Taxable	43,268	4,695.00	Sale History <table border="1"> <thead> <tr> <th>Bk/Pg</th> <th>Grantor</th> <th>Date</th> <th>Price</th> <th>Code</th> </tr> </thead> <tbody> <tr> <td>2460/448</td> <td>WINKLEY HOMES LLC</td> <td>03/12/2015</td> <td>395,000</td> <td>YES</td> </tr> <tr> <td>2419/717</td> <td>SCOTT, RON &</td> <td>08/05/2014</td> <td>60,000</td> <td>17</td> </tr> <tr> <td>2161/495</td> <td>HOOD, RON &</td> <td>03/08/2011</td> <td>40,000</td> <td>YES</td> </tr> <tr> <td>1877/903</td> <td>HAYNES FAMILY TRUST</td> <td>06/07/2007</td> <td>40,000</td> <td>11</td> </tr> </tbody> </table>					Bk/Pg	Grantor	Date	Price	Code	2460/448	WINKLEY HOMES LLC	03/12/2015	395,000	YES	2419/717	SCOTT, RON &	08/05/2014	60,000	17	2161/495	HOOD, RON &	03/08/2011	40,000	YES	1877/903	HAYNES FAMILY TRUST	06/07/2007	40,000	11																																										
Source	REAL	Fair Cash	Capped	Asmnt Level	Assessed	Levy Rate	108.182	Current Tax																																																																																																																	
Remove Cap	2016	Land Value 1,716	1,716	11%	189	Assessed	44,268	4,788.98																																																																																																																	
Year Frozen	0	Improvements 400,718	400,718		44,079	Penalty	0																																																																																																																		
Uncapped Value	0	Mobile Home 0	0		0	Exemption	1,000	-94.00																																																																																																																	
TIF Project ID	0	Total Value 402,434	402,434		44,268	Total Taxable	43,268	4,695.00																																																																																																																	
Bk/Pg	Grantor	Date	Price	Code																																																																																																																					
2460/448	WINKLEY HOMES LLC	03/12/2015	395,000	YES																																																																																																																					
2419/717	SCOTT, RON &	08/05/2014	60,000	17																																																																																																																					
2161/495	HOOD, RON &	03/08/2011	40,000	YES																																																																																																																					
1877/903	HAYNES FAMILY TRUST	06/07/2007	40,000	11																																																																																																																					
Assessment History <table border="1"> <thead> <tr> <th>Tax Year</th> <th>Statement Number</th> <th>Billed Owner</th> <th>Tax Area</th> <th>Total Value</th> <th>Exemptions</th> <th>Taxable Value</th> <th>Billed Tax</th> </tr> </thead> <tbody> <tr><td>2025</td><td>2025-660089668</td><td>JENSEN, NICHOLAS L &</td><td>10</td><td>519,958</td><td>0</td><td>55,757</td><td>6,032.00</td></tr> <tr><td>2024</td><td>2024-660089668</td><td>JENSEN, NICHOLAS L &</td><td>10</td><td>511,285</td><td>0</td><td>54,134</td><td>5,670.00</td></tr> <tr><td>2023</td><td>2023-660089668</td><td>JENSEN, NICHOLAS L &</td><td>10</td><td>478,947</td><td>0</td><td>51,556</td><td>5,361.00</td></tr> <tr><td>2022</td><td>2022-660089668</td><td>JENSEN, NICHOLAS L &</td><td>10</td><td>482,138</td><td>0</td><td>49,101</td><td>5,083.00</td></tr> <tr><td>2021</td><td>2021-660089668</td><td>JENSEN, NICHOLAS L &</td><td>10</td><td>425,117</td><td>0</td><td>46,763</td><td>4,875.00</td></tr> <tr><td>2020</td><td>2020-660089668</td><td>JENSEN, NICHOLAS L &</td><td>10</td><td>421,381</td><td>0</td><td>46,352</td><td>4,903.00</td></tr> <tr><td>2019</td><td>2019-660089668</td><td>JENSEN, NICHOLAS L &</td><td>10</td><td>402,824</td><td>0</td><td>44,311</td><td>4,598.00</td></tr> <tr><td>2018</td><td>2018-660089668</td><td>JENSEN, NICHOLAS L &</td><td>10</td><td>408,697</td><td>0</td><td>44,957</td><td>4,828.00</td></tr> <tr><td>2017</td><td>2017-660089668</td><td>JENSEN, NICHOLAS L &</td><td>10</td><td>405,758</td><td>0</td><td>44,633</td><td>5,075.00</td></tr> <tr><td>2016</td><td>2016-660089668</td><td>JENSEN, NICHOLAS L &</td><td>10</td><td>396,565</td><td>0</td><td>43,622</td><td>4,516.00</td></tr> <tr><td>2015</td><td>2015-660089668</td><td>JENSEN, NICHOLAS L &</td><td>10</td><td>143,525</td><td>0</td><td>15,788</td><td>1,547.00</td></tr> <tr><td>2014</td><td>2014-660089668</td><td>WINKLEY HOMES LLC</td><td>10</td><td>40,000</td><td>0</td><td>4,400</td><td>431.00</td></tr> <tr><td>2013</td><td>2013-660089668</td><td>SCOTT, RON &</td><td>10</td><td>40,000</td><td>0</td><td>4,400</td><td>417.00</td></tr> </tbody> </table>										Tax Year	Statement Number	Billed Owner	Tax Area	Total Value	Exemptions	Taxable Value	Billed Tax	2025	2025-660089668	JENSEN, NICHOLAS L &	10	519,958	0	55,757	6,032.00	2024	2024-660089668	JENSEN, NICHOLAS L &	10	511,285	0	54,134	5,670.00	2023	2023-660089668	JENSEN, NICHOLAS L &	10	478,947	0	51,556	5,361.00	2022	2022-660089668	JENSEN, NICHOLAS L &	10	482,138	0	49,101	5,083.00	2021	2021-660089668	JENSEN, NICHOLAS L &	10	425,117	0	46,763	4,875.00	2020	2020-660089668	JENSEN, NICHOLAS L &	10	421,381	0	46,352	4,903.00	2019	2019-660089668	JENSEN, NICHOLAS L &	10	402,824	0	44,311	4,598.00	2018	2018-660089668	JENSEN, NICHOLAS L &	10	408,697	0	44,957	4,828.00	2017	2017-660089668	JENSEN, NICHOLAS L &	10	405,758	0	44,633	5,075.00	2016	2016-660089668	JENSEN, NICHOLAS L &	10	396,565	0	43,622	4,516.00	2015	2015-660089668	JENSEN, NICHOLAS L &	10	143,525	0	15,788	1,547.00	2014	2014-660089668	WINKLEY HOMES LLC	10	40,000	0	4,400	431.00	2013	2013-660089668	SCOTT, RON &	10	40,000	0	4,400	417.00
Tax Year	Statement Number	Billed Owner	Tax Area	Total Value	Exemptions	Taxable Value	Billed Tax																																																																																																																		
2025	2025-660089668	JENSEN, NICHOLAS L &	10	519,958	0	55,757	6,032.00																																																																																																																		
2024	2024-660089668	JENSEN, NICHOLAS L &	10	511,285	0	54,134	5,670.00																																																																																																																		
2023	2023-660089668	JENSEN, NICHOLAS L &	10	478,947	0	51,556	5,361.00																																																																																																																		
2022	2022-660089668	JENSEN, NICHOLAS L &	10	482,138	0	49,101	5,083.00																																																																																																																		
2021	2021-660089668	JENSEN, NICHOLAS L &	10	425,117	0	46,763	4,875.00																																																																																																																		
2020	2020-660089668	JENSEN, NICHOLAS L &	10	421,381	0	46,352	4,903.00																																																																																																																		
2019	2019-660089668	JENSEN, NICHOLAS L &	10	402,824	0	44,311	4,598.00																																																																																																																		
2018	2018-660089668	JENSEN, NICHOLAS L &	10	408,697	0	44,957	4,828.00																																																																																																																		
2017	2017-660089668	JENSEN, NICHOLAS L &	10	405,758	0	44,633	5,075.00																																																																																																																		
2016	2016-660089668	JENSEN, NICHOLAS L &	10	396,565	0	43,622	4,516.00																																																																																																																		
2015	2015-660089668	JENSEN, NICHOLAS L &	10	143,525	0	15,788	1,547.00																																																																																																																		
2014	2014-660089668	WINKLEY HOMES LLC	10	40,000	0	4,400	431.00																																																																																																																		
2013	2013-660089668	SCOTT, RON &	10	40,000	0	4,400	417.00																																																																																																																		



Rogers

Assessment Property Record Card for Tax Year 2026

Data provided by LISA DELOZIER County Assessor

Date 04/18/2026
Time 06:50:29
Page 2

Lot Data	Units-Buildable - OOLOGAH RURAL (UNITS BUILDABLE)	Primary Image
Lot Size		
Lot Count		
Units Buildable	0	
Non-Ag Acres	0	
Topography		
Street Access		
Utilities		
Amenities	LAND QUALITY	
	0	
	0	
Method	Units-Buildable	
Base Lot Value		
Factor Value		
Adjustments	0.0000	
Lot Value		

Residential Data	
Type	1 Single Family Residence
Condition	3 - Average
Quality	4 - Good
Architecture	TRAD TRADITIONAL
Style	100% 1 1/2 Story Finished
Exterior Wall	100% Veneer, Masonry
Base/Total Area	2,016 / 2,937
Style	100% 1 1/2 Story Finished
HVAC	100% Warmed & Cooled Air
Roof Cover	1 Composition Shingle
Area on Slab	2,016
Fixture/RghIn	14 /
Bed/F/H Bath	4 / 3.0 /
Basement Area	
Garage Type	706 Attached Garage - Finished
Remodel	
Year/Eff Age	2014 / 9



\\tsclient\C\Users\CB\Pictures\2020-05-14\IMG_0157.JPG 5/15/2020

GRM Approach	
GRM Code	
Gross Rent	0.00
Indicated Value	

Multiple Regression			
MRA Code	1	Test	
Adusted R	0.8445		
Indicated Value	420,837	143.29	Per SqFt

Direct Comparables	
Selection Model	A Adam Test
Adjustment Model	A2 AO Test
Comparables	
Indicated Value	

Cost Approach				Manual : 01/2025			
Base Cost	102.33	Total Misc Impr	+	15,779			
Roofing Adj	+ 4.15	Garage Cost	+	40,313			
Subfloor Adj	+ -3.17	Total RCN	=	432,615			
Heat/Cool Adj	+ 16.31	Depreciation (9%)	-	38,935			
Plumbing Adj	+ 8.58	Lump Sums	+	7,038			
Basement Adj	+ 0.00	RCNLD	=	400,718			
Adj Base Cost	= 128.20	Lot Value	+				
Total Area	x 2,937	Indicated Value	=	400,718			
Adjusted Cost	= 376,523	Value Per SqFt		136.44			

Value Reconciliation			
Selected Approach	Cost Approach		
Improvements	400,718		
Lot Value			
Indicated Value	400,718	136.44	Per SqFt
Agland Value	1,716		
Site Improvements			
Total Value	402,434	137.02	Total Value Per SqFt

Miscellaneous Improvements								
Code	Description	Sketch ID	Size	Year	Units	Unit Cost	Depr	Value
FPR1	FIREPLACE - RESIDENTIAL 1 STORY	0		1	1	7,243.87		7,244
PATO	SLAB PORCH - OPEN	121838	20x10		200	13.22		2,644
PRCH	SLAB PORCH - COVERED	121839	8x5		40	33.07		1,323
BALW	BALCONY - WOOD	127369	20x10		200	35.19		7,038
PRCH	SLAB PORCH - COVERED	127370	14x10		140	32.63		4,568



Rogers

Assessment Property Record Card for Tax Year 2026

Data provided by LISA DELOZIER County Assessor

Date 04/18/2026

Time 06:50:29

Page 3

Sketch Image

660089668

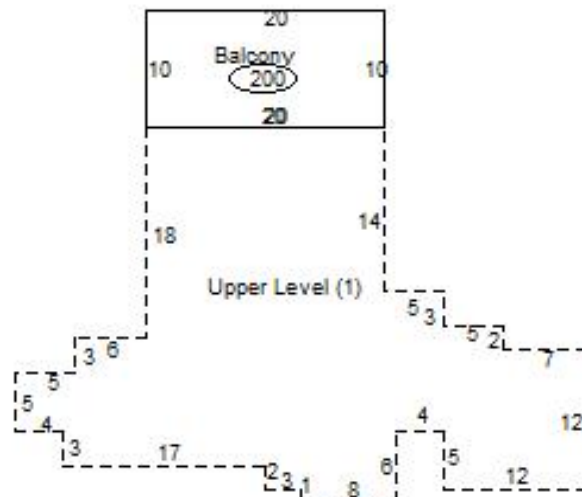
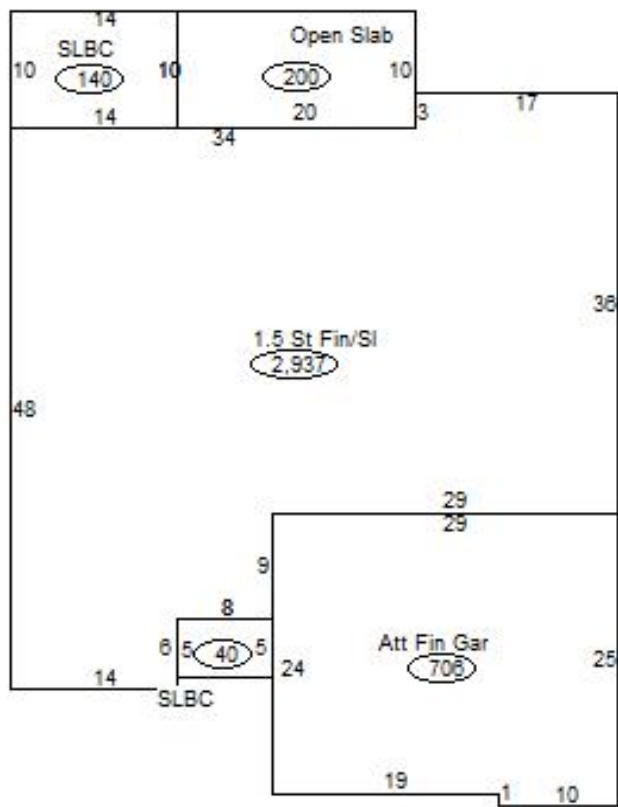

Sketch Vector Information

Sequence	Code	Type	Built Over	Scale	Section Label	Base Area	Multiplier	Total Area
1	R	5	Slab	20	1.5 St Fin/SI	2,016	1.457	2,937
2	U	^UL		20	Upper Level (1)	921	1.000	921
3	G	5		20	Att Fin Gar	706	1.000	706
4	M	PATO		20	Open Slab	200	1.000	200
5	M	PRCH		20	SLBC	40	1.000	40
6	M	BALW		20	Balcony	200	1.000	200
7	M	PRCH		20	SLBC	140	1.000	140
Total Building Area						2,016		2,937



Rogers

Assessment Property Record Card for Tax Year 2026

Data provided by LISA DELOZIER County Assessor

Date 04/18/2026
Time 06:50:29
Page 4

Agland Inventory

660089668

Soi	Description	Land Use	LPI	Adj Type	Adj Code	Acres	Use/Acre	Mkt/Acre	Use Value	Market Value
BR	BREAKS-ALLUVIAL LAND COMP	IMP PST	30			.250	84	84	21	21
DBC	DENNIS-BATES COMPLEX 2-5%	IMP PST	60			10.090	168	168	1,695	1,695
IMP PST Totals						10.340			1,716	1,716
Total Agland						10.340			1,716	1,716