



# Rogers

## Assessment Property Record Card for Tax Year 2026

Data provided by LISA DELOZIER County Assessor

Date 04/18/2026  
Time 06:42:02  
Page 1

Assessment Data					Primary Image																																																																																																																				
<b>Account</b> 660090158 <b>Parcel ID</b> 000000-00-0-00164-003-0001 <b>Cadastral ID</b> 35-23-14-01510 <b>Property Type</b> REAL - Real Property <b>Property Class</b> RRP VI Area 2 <b>Tax Area</b> 10 - OOLOGAH RURAL/NW FIRE <b>Name ID</b> 345366 KOSTER, GENA LYNN & DIANA LYNN SHADRICK  12272 CLEAR CREEK DR OOLOGAH OK 74053-0000  <b>Parcel Location</b> <b>Situs</b> 12272 S CLEAR CREEK DR <b>Subdivision</b> CLEAR CREEK AT WOODSIDE <b>Lot/Block</b> 0001 / 0003 <b>Parcel Size</b> 1 - Lots <b>Sec/Twn/Rng</b> 35 / 23 / 14 / 5 <b>Neighborhood</b> 1021 - R-V02-NW OOLOGAH <b>School District</b> S004 - OOLOGAH SCHOOLS					<p>660090158_001.JPG 3/6/2026</p>																																																																																																																				
<b>Legal Description</b> Lot/Long: 36.43496830 -95.77853478 LOT 1 BLOCK 3 CLEAR CREEK @ WOODSIDE																																																																																																																									
<b>Exemptions</b> <table border="1"> <thead> <tr> <th>Code</th> <th>Type</th> <th>Active</th> <th>Maximum</th> <th>Exemption</th> </tr> </thead> <tbody> <tr> <td>H</td> <td>Homestead</td> <td>No</td> <td>1,000</td> <td></td> </tr> <tr> <td>H</td> <td>Homestead</td> <td>No</td> <td>1,000</td> <td></td> </tr> <tr> <td>H</td> <td>Homestead</td> <td>No</td> <td>1,000</td> <td></td> </tr> </tbody> </table>					Code	Type	Active	Maximum	Exemption	H	Homestead	No	1,000		H	Homestead	No	1,000		H	Homestead	No	1,000		<b>Building Permits</b> <table border="1"> <thead> <tr> <th>Number</th> <th>Description</th> <th>Opened</th> <th>Closed</th> <th>Amount</th> </tr> </thead> <tbody> <tr> <td>R25 214</td> <td>NEW DTCH ACC BLDG 33X30</td> <td>07/2025</td> <td>03/2026</td> <td>120,000</td> </tr> <tr> <td>R19</td> <td>R19- BUILDING SOMETHING NEW</td> <td>06/2018</td> <td>09/2018</td> <td></td> </tr> </tbody> </table>					Number	Description	Opened	Closed	Amount	R25 214	NEW DTCH ACC BLDG 33X30	07/2025	03/2026	120,000	R19	R19- BUILDING SOMETHING NEW	06/2018	09/2018																																																																														
Code	Type	Active	Maximum	Exemption																																																																																																																					
H	Homestead	No	1,000																																																																																																																						
H	Homestead	No	1,000																																																																																																																						
H	Homestead	No	1,000																																																																																																																						
Number	Description	Opened	Closed	Amount																																																																																																																					
R25 214	NEW DTCH ACC BLDG 33X30	07/2025	03/2026	120,000																																																																																																																					
R19	R19- BUILDING SOMETHING NEW	06/2018	09/2018																																																																																																																						
<b>Parcel Valuation</b> <table border="1"> <thead> <tr> <th>Source</th> <th>REAL</th> <th>Fair Cash</th> <th>Capped</th> <th>Asmnt Level</th> <th>Assessed</th> <th>Levy Rate</th> <th>108.182</th> <th>Current Tax</th> </tr> </thead> <tbody> <tr> <td>Remove Cap</td> <td>2025</td> <td>Land Value</td> <td>193,958</td> <td>193,958</td> <td>11%</td> <td>21,335</td> <td>Assessed</td> <td>68,313 7,390.21</td> </tr> <tr> <td>Year Frozen</td> <td>0</td> <td>Improvements</td> <td>427,077</td> <td>427,077</td> <td></td> <td>46,978</td> <td>Penalty</td> <td>0</td> </tr> <tr> <td>Uncapped Value</td> <td>0</td> <td>Mobile Home</td> <td>0</td> <td>0</td> <td></td> <td>0</td> <td>Exemption</td> <td>0 0.00</td> </tr> <tr> <td>TIF Project ID</td> <td>0</td> <td>Total Value</td> <td>621,035</td> <td>621,035</td> <td></td> <td>68,313</td> <td>Total Taxable</td> <td>68,313 7,390.00</td> </tr> </tbody> </table>					Source	REAL	Fair Cash	Capped	Asmnt Level	Assessed	Levy Rate	108.182	Current Tax	Remove Cap	2025	Land Value	193,958	193,958	11%	21,335	Assessed	68,313 7,390.21	Year Frozen	0	Improvements	427,077	427,077		46,978	Penalty	0	Uncapped Value	0	Mobile Home	0	0		0	Exemption	0 0.00	TIF Project ID	0	Total Value	621,035	621,035		68,313	Total Taxable	68,313 7,390.00	<b>Sale History</b> <table border="1"> <thead> <tr> <th>Bk/Pg</th> <th>Grantor</th> <th>Date</th> <th>Price</th> <th>Code</th> </tr> </thead> <tbody> <tr> <td>/</td> <td>DANIEL, SID JR &amp;</td> <td>09/20/2024</td> <td>600,000</td> <td>YES</td> </tr> <tr> <td>/</td> <td>MCALEXANDER, MICHAEL G &amp;</td> <td>10/28/2022</td> <td>525,000</td> <td>YES</td> </tr> <tr> <td>2684/340</td> <td>BERQUIST, MICHELLE</td> <td>12/29/2017</td> <td>320,000</td> <td>YES</td> </tr> <tr> <td>2176/109</td> <td>LEGACY HOMES &amp; LAND LLC</td> <td>06/02/2011</td> <td>265,000</td> <td>YES</td> </tr> <tr> <td>2156/143</td> <td>HUMMINGBIRD HOMES LLC</td> <td>05/06/2010</td> <td>0</td> <td>5</td> </tr> <tr> <td>1916/743</td> <td>CLEAR CREEK, LLC</td> <td>11/21/2007</td> <td>39,000</td> <td>5</td> </tr> </tbody> </table>					Bk/Pg	Grantor	Date	Price	Code	/	DANIEL, SID JR &	09/20/2024	600,000	YES	/	MCALEXANDER, MICHAEL G &	10/28/2022	525,000	YES	2684/340	BERQUIST, MICHELLE	12/29/2017	320,000	YES	2176/109	LEGACY HOMES & LAND LLC	06/02/2011	265,000	YES	2156/143	HUMMINGBIRD HOMES LLC	05/06/2010	0	5	1916/743	CLEAR CREEK, LLC	11/21/2007	39,000	5																																
Source	REAL	Fair Cash	Capped	Asmnt Level	Assessed	Levy Rate	108.182	Current Tax																																																																																																																	
Remove Cap	2025	Land Value	193,958	193,958	11%	21,335	Assessed	68,313 7,390.21																																																																																																																	
Year Frozen	0	Improvements	427,077	427,077		46,978	Penalty	0																																																																																																																	
Uncapped Value	0	Mobile Home	0	0		0	Exemption	0 0.00																																																																																																																	
TIF Project ID	0	Total Value	621,035	621,035		68,313	Total Taxable	68,313 7,390.00																																																																																																																	
Bk/Pg	Grantor	Date	Price	Code																																																																																																																					
/	DANIEL, SID JR &	09/20/2024	600,000	YES																																																																																																																					
/	MCALEXANDER, MICHAEL G &	10/28/2022	525,000	YES																																																																																																																					
2684/340	BERQUIST, MICHELLE	12/29/2017	320,000	YES																																																																																																																					
2176/109	LEGACY HOMES & LAND LLC	06/02/2011	265,000	YES																																																																																																																					
2156/143	HUMMINGBIRD HOMES LLC	05/06/2010	0	5																																																																																																																					
1916/743	CLEAR CREEK, LLC	11/21/2007	39,000	5																																																																																																																					
<b>Assessment History</b> <table border="1"> <thead> <tr> <th>Tax Year</th> <th>Statement Number</th> <th>Billed Owner</th> <th>Tax Area</th> <th>Total Value</th> <th>Exemptions</th> <th>Taxable Value</th> <th>Billed Tax</th> </tr> </thead> <tbody> <tr><td>2025</td><td>2025-660090158</td><td>KOSTER, GENA LYNN &amp;</td><td>10</td><td>600,000</td><td>0</td><td>65,999</td><td>7,140.00</td></tr> <tr><td>2024</td><td>2024-660090158</td><td>KOSTER, GENA LYNN &amp;</td><td>10</td><td>525,000</td><td>1000</td><td>56,751</td><td>5,957.00</td></tr> <tr><td>2023</td><td>2023-660090158</td><td>DANIEL, SID JR &amp;</td><td>10</td><td>525,000</td><td>1000</td><td>56,750</td><td>5,915.00</td></tr> <tr><td>2022</td><td>2022-660090158</td><td>MCALEXANDER, MICHAEL G &amp;</td><td>10</td><td>428,735</td><td>1000</td><td>39,779</td><td>4,131.00</td></tr> <tr><td>2021</td><td>2021-660090158</td><td>MCALEXANDER, MICHAEL G &amp;</td><td>10</td><td>377,349</td><td>1000</td><td>38,591</td><td>4,037.00</td></tr> <tr><td>2020</td><td>2020-660090158</td><td>MCALEXANDER, MICHAEL G &amp;</td><td>10</td><td>357,556</td><td>1000</td><td>37,438</td><td>3,974.00</td></tr> <tr><td>2019</td><td>2019-660090158</td><td>MCALEXANDER, MICHAEL G &amp;</td><td>10</td><td>339,257</td><td>1000</td><td>36,318</td><td>3,784.00</td></tr> <tr><td>2018</td><td>2018-660090158</td><td>MCALEXANDER, MICHAEL G &amp;</td><td>10</td><td>324,660</td><td>1000</td><td>34,713</td><td>3,742.00</td></tr> <tr><td>2017</td><td>2017-660090158</td><td>BERQUIST, JAMES D &amp;</td><td>10</td><td>324,854</td><td>1000</td><td>32,303</td><td>3,686.00</td></tr> <tr><td>2016</td><td>2016-660090158</td><td>BERQUIST, JAMES D &amp;</td><td>10</td><td>306,355</td><td>1000</td><td>31,333</td><td>3,258.00</td></tr> <tr><td>2015</td><td>2015-660090158</td><td>BERQUIST, JAMES D &amp;</td><td>10</td><td>296,588</td><td>1000</td><td>30,391</td><td>2,991.00</td></tr> <tr><td>2014</td><td>2014-660090158</td><td>BERQUIST, JAMES D &amp;</td><td>10</td><td>305,971</td><td>1000</td><td>29,477</td><td>2,896.00</td></tr> <tr><td>2013</td><td>2013-660090158</td><td>BERQUIST, JAMES D &amp;</td><td>10</td><td>284,421</td><td>1000</td><td>28,589</td><td>2,717.00</td></tr> </tbody> </table>										Tax Year	Statement Number	Billed Owner	Tax Area	Total Value	Exemptions	Taxable Value	Billed Tax	2025	2025-660090158	KOSTER, GENA LYNN &	10	600,000	0	65,999	7,140.00	2024	2024-660090158	KOSTER, GENA LYNN &	10	525,000	1000	56,751	5,957.00	2023	2023-660090158	DANIEL, SID JR &	10	525,000	1000	56,750	5,915.00	2022	2022-660090158	MCALEXANDER, MICHAEL G &	10	428,735	1000	39,779	4,131.00	2021	2021-660090158	MCALEXANDER, MICHAEL G &	10	377,349	1000	38,591	4,037.00	2020	2020-660090158	MCALEXANDER, MICHAEL G &	10	357,556	1000	37,438	3,974.00	2019	2019-660090158	MCALEXANDER, MICHAEL G &	10	339,257	1000	36,318	3,784.00	2018	2018-660090158	MCALEXANDER, MICHAEL G &	10	324,660	1000	34,713	3,742.00	2017	2017-660090158	BERQUIST, JAMES D &	10	324,854	1000	32,303	3,686.00	2016	2016-660090158	BERQUIST, JAMES D &	10	306,355	1000	31,333	3,258.00	2015	2015-660090158	BERQUIST, JAMES D &	10	296,588	1000	30,391	2,991.00	2014	2014-660090158	BERQUIST, JAMES D &	10	305,971	1000	29,477	2,896.00	2013	2013-660090158	BERQUIST, JAMES D &	10	284,421	1000	28,589	2,717.00
Tax Year	Statement Number	Billed Owner	Tax Area	Total Value	Exemptions	Taxable Value	Billed Tax																																																																																																																		
2025	2025-660090158	KOSTER, GENA LYNN &	10	600,000	0	65,999	7,140.00																																																																																																																		
2024	2024-660090158	KOSTER, GENA LYNN &	10	525,000	1000	56,751	5,957.00																																																																																																																		
2023	2023-660090158	DANIEL, SID JR &	10	525,000	1000	56,750	5,915.00																																																																																																																		
2022	2022-660090158	MCALEXANDER, MICHAEL G &	10	428,735	1000	39,779	4,131.00																																																																																																																		
2021	2021-660090158	MCALEXANDER, MICHAEL G &	10	377,349	1000	38,591	4,037.00																																																																																																																		
2020	2020-660090158	MCALEXANDER, MICHAEL G &	10	357,556	1000	37,438	3,974.00																																																																																																																		
2019	2019-660090158	MCALEXANDER, MICHAEL G &	10	339,257	1000	36,318	3,784.00																																																																																																																		
2018	2018-660090158	MCALEXANDER, MICHAEL G &	10	324,660	1000	34,713	3,742.00																																																																																																																		
2017	2017-660090158	BERQUIST, JAMES D &	10	324,854	1000	32,303	3,686.00																																																																																																																		
2016	2016-660090158	BERQUIST, JAMES D &	10	306,355	1000	31,333	3,258.00																																																																																																																		
2015	2015-660090158	BERQUIST, JAMES D &	10	296,588	1000	30,391	2,991.00																																																																																																																		
2014	2014-660090158	BERQUIST, JAMES D &	10	305,971	1000	29,477	2,896.00																																																																																																																		
2013	2013-660090158	BERQUIST, JAMES D &	10	284,421	1000	28,589	2,717.00																																																																																																																		



# Rogers

## Assessment Property Record Card for Tax Year 2026

Data provided by LISA DELOZIER County Assessor

Date 04/18/2026  
 Time 06:42:03  
 Page 2

Lot Data		Square-Foot - NBHD 1021 #1	
Lot Size			
Lot Count			
Units Buildable	1		
Non-Ag Acres	2.2786		
Topography			
Street Access			
Utilities			
Amenities	LAND QUALITY	0	0
Method	Square-Foot		
Base Lot Value	99,258.00 x 1.02 = 101,169		
Factor Value			
Adjustments	1.9172		
Lot Value	193,958		



\\tsclient\TCASEY\CASEY BOOTH VISUAL INSPECTION\2020-8- 8/4/2020

Residential Data	
Type	1 Single Family Residence
Condition	3 - Average
Quality	4 - Good
Architecture	
Style	100% 1 1/2 Story Finished
Exterior Wall	100% Veneer, Masonry
Base/Total Area	2,603 / 2,900
Style	100% 1 1/2 Story Finished
HVAC	100% Warmed & Cooled Air
Roof Cover	1 Composition Shingle
Area on Slab	2,603
Fixture/RghIn	11 /
Bed/F/H Bath	3 / 2.5 /
Basement Area	
Garage Type	505 Attached Garage - Unfinished
Remodel	
Year/Eff Age	2008 / 14

### GRM Approach

GRM Code	
Gross Rent	0.00
Indicated Value	

### Multiple Regression

MRA Code	1 Test
Adusted R	0.8445
Indicated Value	450,209 155.24 Per SqFt

### Direct Comparables

Selection Model	A Adam Test
Adjustment Model	1 2022 Residential
Comparables	3
Indicated Value	487,020 Per SqFt

### Value Reconciliation

Selected Approach	Cost Approach
Improvements	366,083
Lot Value	193,958
Indicated Value	560,041 193.12 Per SqFt
Agland Value	
Site Improvements	60,994
Total Value	621,035 214.15 Total Value Per SqFt

### Cost Approach Manual : 01/2025

Base Cost	102.87	Total Misc Impr	+	32,408
Roofing Adj	+ 5.19	Garage Cost	+	24,477
Subfloor Adj	+ -4.10	Total RCN	=	425,678
Heat/Cool Adj	+ 16.31	Depreciation ( 14%)	-	59,595
Plumbing Adj	+ 6.90	Lump Sums	+	0
Basement Adj	+ 0.00	RCNLD	=	366,083
Adj Base Cost	= 127.17	Lot Value	+	193,958
Total Area	x 2,900	Indicated Value	=	560,041
Adjusted Cost	= 368,793	Value Per SqFt		193.12

### Miscellaneous Improvements

Code	Description	Sketch ID	Size	Year	Units	Unit Cost	Depr	Value
FPR1	FIREPLACE - RESIDENTIAL 1 STORY	0		1	1	7,243.87		7,244
PRCH	SLAB PORCH - COVERED	109961	19x7		133	32.67		4,345
PRCH	SLAB PORCH - COVERED	109962	195		195	32.28		6,295
PRCH	SLAB PORCH - COVERED	109963	16x8		128	32.70		4,186
PATO	SLAB PORCH - OPEN	146841	959		959	10.78		10,338



# Rogers

## Assessment Property Record Card for Tax Year 2026

Data provided by LISA DELOZIER County Assessor

Date 04/18/2026

Time 06:42:03

Page 3

### Sketch Image

660090158

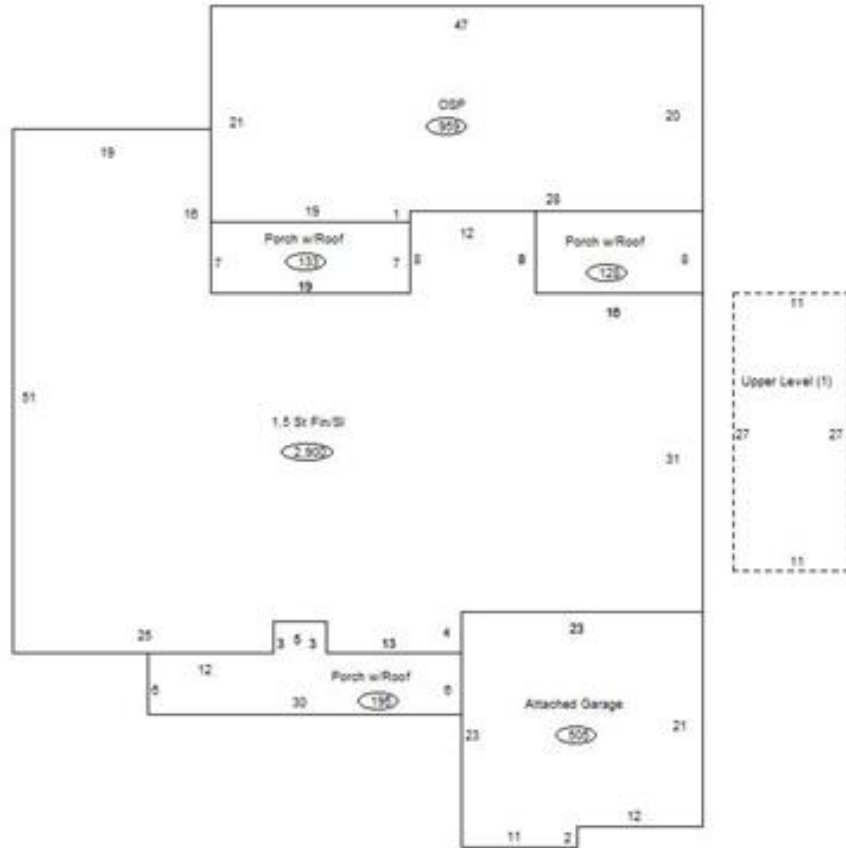

### Sketch Vector Information

Sequence	Code	Type	Built Over	Scale	Section Label	Base Area	Multiplier	Total Area
1	R	5	Slab	13	1.5 St Fin/SI	2,603	1.114	2,900
2	G	1		13	Attached Garage	505	1.000	505
3	M	PRCH		13	SLBC	133	1.000	133
4	M	PRCH		13	SLBC	195	1.000	195
5	M	PRCH		13	SLBC	128	1.000	128
6	U	^UL		13	Upper Level (1)	297	1.000	297
7	M	PATO		13	Open Slab	959	1.000	959
<b>Total Building Area</b>						<b>2,603</b>		<b>2,900</b>



# Rogers

## Assessment Property Record Card for Tax Year 2026

Data provided by LISA DELOZIER County Assessor

Date 04/18/2026  
 Time 06:42:03  
 Page 4

660090158

### Outbuildings/Site Improvements

Building Image	Code	Description	Dimensions	Floor	Roofing	Total Units
	UTIL	SHOP BUILDING	40x40x0			1,600
	Qual	3	Cond 3	Year 2018	Eff Age 6	
	<b>Valuation Summary</b> Base Cost (31.07 x 1,600) 49,712		<b>Modifier Total</b>	<b>RCN</b> 49,712	<b>Depr (11% Phys/ % Func)</b> 5,468	<b>RCNLD</b> 44,244
	SV	SWIM VINYL	0x0x0			1
	Qual	3	Cond 3	Year 2018	Eff Age 6	
	<b>Valuation Summary</b> Base Cost (25,000.00 x 1) 25,000		<b>Modifier Total</b>	<b>RCN</b> 25,000	<b>Depr (33% Phys/ % Func)</b> 8,250	<b>RCNLD</b> 16,750
	SHLT	STORM SHELTER	0x0x0			
	Qual		Cond	Year	Eff Age	
	<b>Valuation Summary</b> Base Cost (0.00 x )		<b>Modifier Total</b>	<b>RCN</b>	<b>Depr (% Phys/ % Func)</b>	<b>RCNLD</b>
	GZBO	Gazebo	0x0x0			
	Qual		Cond	Year	Eff Age	
	<b>Valuation Summary</b> Base Cost (34.84 x )		<b>Modifier Total</b>	<b>RCN</b>	<b>Depr (% Phys/ % Func)</b>	<b>RCNLD</b>

660090158 05/14/24



# Rogers

## Assessment Property Record Card for Tax Year 2026

Data provided by LISA DELOZIER County Assessor

Date 04/18/2026  
 Time 06:42:03  
 Page 5

Lot Data	Primary Image
Lot Size Lot Count Units Buildable Non-Ag Acres Topography Street Access Utilities Amenities LAND QUALITY  Method Base Lot Value Factor Value Adjustments Lot Value	

Residential Data	
Type	1 Single Family Residence
Condition	3 - Average
Quality	2 - Fair
Architecture	
Style	100% One Story
Exterior Wall	90% Veneer, Masonry 10% Frame, Siding, Wood
Base/Total Area	888 / 888
Style	100% One Story
HVAC	100% Warmed & Cooled Air % Warmed & Cooled
Roof Cover	1 Composition Shingle
Area on Slab	888
Fixture/RghIn	/
Bed/F/H Bath	2 / 1.0 /
Basement Area	
Garage Type	
Remodel	
Year/Eff Age	2026 /

660090158_001.JPG	3/6/2026
-------------------	----------

GRM Approach	
GRM Code	
Gross Rent	0.00
Indicated Value	

Multiple Regression	
MRA Code	
Adjusted R	
Indicated Value	

Direct Comparables	
Selection Model	A Adam Test
Adjustment Model	1 2022 Residential
Comparables	
Indicated Value	

Cost Approach				Manual : 01/2025			
Base Cost	109.98	Total Misc Impr	+ 4,842				
Roofing Adj	+ 4.56	Garage Cost	+ 0				
Subfloor Adj	+ 0.00	Total RCN	= 130,947				
Heat/Cool Adj	+ 20.60	Depreciation ( 0%)	- 0				
Plumbing Adj	+ 6.87	Lump Sums	+ 0				
Basement Adj	+ 0.00	RCNLD	= 130,947				
Adj Base Cost	= 142.01	Lot Value	+ 0				
Total Area	x 888	Indicated Value	= 130,947				
Adjusted Cost	= 126,105	Value Per SqFt	147.46				

Value Reconciliation			
Selected Approach	Cost Approach		
Improvements	130,947		
Lot Value			
Indicated Value	130,947	147.46	Per SqFt
Agland Value			
Site Improvements			
Total Value	130,947	147.46	Total Value Per SqFt

Miscellaneous Improvements								
Code	Description	Sketch ID	Size	Year	Units	Unit Cost	Depr	Value
PRCH	Porch	194906	102		102	20.98		2,140
CPAT	Carport - Attached	194907	20x14		280	9.65		2,702



# Rogers

## Assessment Property Record Card for Tax Year 2026

Data provided by LISA DELOZIER County Assessor

Date 04/18/2026

Time 06:42:03

Page 6

Sketch Image

660090158

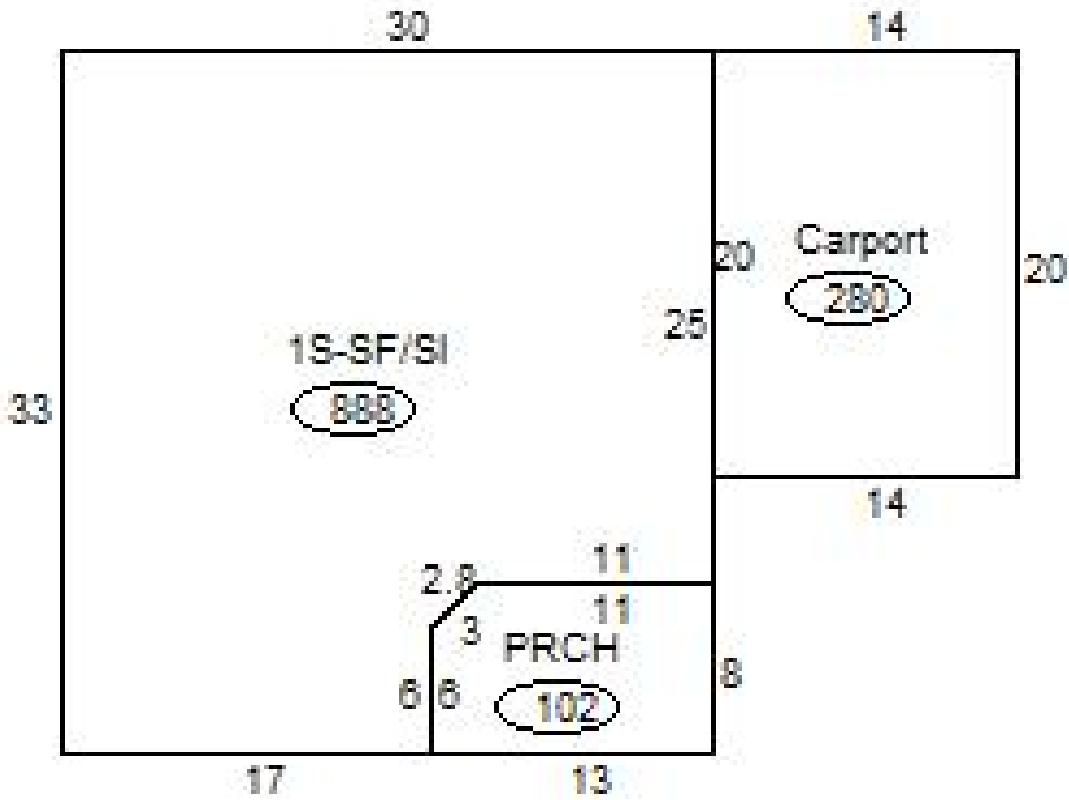

### Sketch Vector Information

Sequence	Code	Type	Built Over	Scale	Section Label	Base Area	Multiplier	Total Area
1	R	1	Slab	20	1S-SF/SI	888	1.000	888
2	M	PRCH		20	PRCH	102	1.000	102
3	M	CPAT		20	Carport	280	1.000	280
<b>Total Building Area</b>						888		888