



Rogers

Assessment Property Record Card for Tax Year 2026

Data provided by LISA DELOZIER County Assessor

Date 04/18/2026
Time 06:34:06
Page 1

Assessment Data					Primary Image																																																																																																																				
Account 660091314 Parcel ID 000000-00-0-00151-002-0003 Cadastral ID 31-22-16-02520 Property Type REAL - Real Property Property Class RRP VI Area 1 Tax Area 10 - OOLOGAH RURAL/NW FIRE Name ID 332751 RATLIFF, FRANK LIVING TRUST 10067 CEDAR SPRINGS DR CLAREMORE OK 74017-0000 Parcel Location Situs 10067 E CEDAR SPRINGS DR Subdivision CEDAR SPRINGS Lot/Block 0003 / 0002 Parcel Size 1 - Lots Sec/Twn/Rng 31 / 22 / 16 / 5 Neighborhood 1114 - R-V01,4-NW OOLOGAH School District S004 - OOLOGAH SCHOOLS																																																																																																																									
Legal Description Lot/Long: 36.34684153 -95.64913781																																																																																																																									
Building Permits					<table border="1"> <thead> <tr> <th>Number</th> <th>Description</th> <th>Opened</th> <th>Closed</th> <th>Amount</th> </tr> </thead> <tbody> <tr> <td> </td> <td> </td> <td> </td> <td> </td> <td> </td> </tr> </tbody> </table>					Number	Description	Opened	Closed	Amount																																																																																																											
Number	Description	Opened	Closed	Amount																																																																																																																					
Exemptions					Sale History																																																																																																																				
<table border="1"> <thead> <tr> <th>Code</th> <th>Type</th> <th>Active</th> <th>Maximum</th> <th>Exemption</th> </tr> </thead> <tbody> <tr> <td>H</td> <td>Homestead</td> <td>Yes</td> <td>1,000</td> <td>1,000</td> </tr> </tbody> </table>					Code	Type	Active	Maximum	Exemption	H	Homestead	Yes	1,000	1,000	<table border="1"> <thead> <tr> <th>Bk/Pg</th> <th>Grantor</th> <th>Date</th> <th>Price</th> <th>Code</th> </tr> </thead> <tbody> <tr> <td>/</td> <td>THE RATLIFF TRUST</td> <td>11/16/2020</td> <td>0</td> <td>4</td> </tr> <tr> <td>2088/579</td> <td>CLEAR CREEK LAND &</td> <td>03/04/2010</td> <td>42,000</td> <td>YES</td> </tr> </tbody> </table>					Bk/Pg	Grantor	Date	Price	Code	/	THE RATLIFF TRUST	11/16/2020	0	4	2088/579	CLEAR CREEK LAND &	03/04/2010	42,000	YES																																																																																							
Code	Type	Active	Maximum	Exemption																																																																																																																					
H	Homestead	Yes	1,000	1,000																																																																																																																					
Bk/Pg	Grantor	Date	Price	Code																																																																																																																					
/	THE RATLIFF TRUST	11/16/2020	0	4																																																																																																																					
2088/579	CLEAR CREEK LAND &	03/04/2010	42,000	YES																																																																																																																					
Parcel Valuation																																																																																																																									
<table border="1"> <thead> <tr> <th>Source</th> <th>REAL</th> <th>Fair Cash</th> <th>Capped</th> <th>Asmnt Level</th> <th>Assessed</th> <th>Levy Rate</th> <th>108.182</th> <th>Current Tax</th> </tr> </thead> <tbody> <tr> <td>Remove Cap</td> <td>2011</td> <td>Land Value 63,350</td> <td>46,535</td> <td>11%</td> <td>5,119</td> <td>Assessed</td> <td>44,186</td> <td>4,780.11</td> </tr> <tr> <td>Year Frozen</td> <td>2018</td> <td>Improvements 483,483</td> <td>355,154</td> <td></td> <td>39,067</td> <td>Penalty</td> <td>0</td> <td></td> </tr> <tr> <td>Uncapped Value</td> <td>0</td> <td>Mobile Home 0</td> <td>0</td> <td></td> <td>0</td> <td>Exemption</td> <td>1,000</td> <td>-94.00</td> </tr> <tr> <td>TIF Project ID</td> <td>0</td> <td>Total Value 546,833</td> <td>401,689</td> <td></td> <td>44,186</td> <td>Total Taxable</td> <td>43,186</td> <td>4,686.00</td> </tr> </tbody> </table>		Source	REAL	Fair Cash	Capped	Asmnt Level	Assessed	Levy Rate	108.182	Current Tax	Remove Cap	2011	Land Value 63,350	46,535	11%	5,119	Assessed	44,186	4,780.11	Year Frozen	2018	Improvements 483,483	355,154		39,067	Penalty	0		Uncapped Value	0	Mobile Home 0	0		0	Exemption	1,000	-94.00	TIF Project ID	0	Total Value 546,833	401,689		44,186	Total Taxable	43,186	4,686.00																																																																											
Source	REAL	Fair Cash	Capped	Asmnt Level	Assessed	Levy Rate	108.182	Current Tax																																																																																																																	
Remove Cap	2011	Land Value 63,350	46,535	11%	5,119	Assessed	44,186	4,780.11																																																																																																																	
Year Frozen	2018	Improvements 483,483	355,154		39,067	Penalty	0																																																																																																																		
Uncapped Value	0	Mobile Home 0	0		0	Exemption	1,000	-94.00																																																																																																																	
TIF Project ID	0	Total Value 546,833	401,689		44,186	Total Taxable	43,186	4,686.00																																																																																																																	
Assessment History																																																																																																																									
<table border="1"> <thead> <tr> <th>Tax Year</th> <th>Statement Number</th> <th>Billed Owner</th> <th>Tax Area</th> <th>Total Value</th> <th>Exemptions</th> <th>Taxable Value</th> <th>Billed Tax</th> </tr> </thead> <tbody> <tr><td>2025</td><td>2025-660091314</td><td>RATLIFF, FRANK</td><td>10</td><td>527,099</td><td>1000</td><td>43,185</td><td>4,686.00</td></tr> <tr><td>2024</td><td>2024-660091314</td><td>RATLIFF, FRANK</td><td>10</td><td>554,926</td><td>1000</td><td>43,185</td><td>4,537.00</td></tr> <tr><td>2023</td><td>2023-660091314</td><td>RATLIFF, FRANK</td><td>10</td><td>472,567</td><td>1000</td><td>43,186</td><td>4,505.00</td></tr> <tr><td>2022</td><td>2022-660091314</td><td>RATLIFF, FRANK</td><td>10</td><td>477,338</td><td>1000</td><td>43,186</td><td>4,484.00</td></tr> <tr><td>2021</td><td>2021-660091314</td><td>RATLIFF, FRANK</td><td>10</td><td>404,814</td><td>1000</td><td>43,186</td><td>4,516.00</td></tr> <tr><td>2020</td><td>2020-660091314</td><td>THE RATLIFF TRUST</td><td>10</td><td>401,689</td><td>1000</td><td>43,186</td><td>4,582.00</td></tr> <tr><td>2019</td><td>2019-660091314</td><td>THE RATLIFF TRUST</td><td>10</td><td>412,730</td><td>1000</td><td>44,400</td><td>4,622.00</td></tr> <tr><td>2018</td><td>2018-660091314</td><td>THE RATLIFF TRUST</td><td>10</td><td>424,472</td><td>1000</td><td>45,010</td><td>4,848.00</td></tr> <tr><td>2017</td><td>2017-660091314</td><td>THE RATLIFF TRUST</td><td>10</td><td>420,732</td><td>1000</td><td>43,670</td><td>4,979.00</td></tr> <tr><td>2016</td><td>2016-660091314</td><td>THE RATLIFF TRUST</td><td>10</td><td>409,127</td><td>1000</td><td>42,369</td><td>4,401.00</td></tr> <tr><td>2015</td><td>2015-660091314</td><td>THE RATLIFF TRUST</td><td>10</td><td>395,942</td><td>1000</td><td>41,105</td><td>4,040.00</td></tr> <tr><td>2014</td><td>2014-660091314</td><td>THE RATLIFF TRUST</td><td>10</td><td>397,594</td><td>1000</td><td>39,879</td><td>3,913.00</td></tr> <tr><td>2013</td><td>2013-660091314</td><td>THE RATLIFF TRUST</td><td>10</td><td>376,198</td><td>1000</td><td>38,689</td><td>3,672.00</td></tr> </tbody> </table>										Tax Year	Statement Number	Billed Owner	Tax Area	Total Value	Exemptions	Taxable Value	Billed Tax	2025	2025-660091314	RATLIFF, FRANK	10	527,099	1000	43,185	4,686.00	2024	2024-660091314	RATLIFF, FRANK	10	554,926	1000	43,185	4,537.00	2023	2023-660091314	RATLIFF, FRANK	10	472,567	1000	43,186	4,505.00	2022	2022-660091314	RATLIFF, FRANK	10	477,338	1000	43,186	4,484.00	2021	2021-660091314	RATLIFF, FRANK	10	404,814	1000	43,186	4,516.00	2020	2020-660091314	THE RATLIFF TRUST	10	401,689	1000	43,186	4,582.00	2019	2019-660091314	THE RATLIFF TRUST	10	412,730	1000	44,400	4,622.00	2018	2018-660091314	THE RATLIFF TRUST	10	424,472	1000	45,010	4,848.00	2017	2017-660091314	THE RATLIFF TRUST	10	420,732	1000	43,670	4,979.00	2016	2016-660091314	THE RATLIFF TRUST	10	409,127	1000	42,369	4,401.00	2015	2015-660091314	THE RATLIFF TRUST	10	395,942	1000	41,105	4,040.00	2014	2014-660091314	THE RATLIFF TRUST	10	397,594	1000	39,879	3,913.00	2013	2013-660091314	THE RATLIFF TRUST	10	376,198	1000	38,689	3,672.00
Tax Year	Statement Number	Billed Owner	Tax Area	Total Value	Exemptions	Taxable Value	Billed Tax																																																																																																																		
2025	2025-660091314	RATLIFF, FRANK	10	527,099	1000	43,185	4,686.00																																																																																																																		
2024	2024-660091314	RATLIFF, FRANK	10	554,926	1000	43,185	4,537.00																																																																																																																		
2023	2023-660091314	RATLIFF, FRANK	10	472,567	1000	43,186	4,505.00																																																																																																																		
2022	2022-660091314	RATLIFF, FRANK	10	477,338	1000	43,186	4,484.00																																																																																																																		
2021	2021-660091314	RATLIFF, FRANK	10	404,814	1000	43,186	4,516.00																																																																																																																		
2020	2020-660091314	THE RATLIFF TRUST	10	401,689	1000	43,186	4,582.00																																																																																																																		
2019	2019-660091314	THE RATLIFF TRUST	10	412,730	1000	44,400	4,622.00																																																																																																																		
2018	2018-660091314	THE RATLIFF TRUST	10	424,472	1000	45,010	4,848.00																																																																																																																		
2017	2017-660091314	THE RATLIFF TRUST	10	420,732	1000	43,670	4,979.00																																																																																																																		
2016	2016-660091314	THE RATLIFF TRUST	10	409,127	1000	42,369	4,401.00																																																																																																																		
2015	2015-660091314	THE RATLIFF TRUST	10	395,942	1000	41,105	4,040.00																																																																																																																		
2014	2014-660091314	THE RATLIFF TRUST	10	397,594	1000	39,879	3,913.00																																																																																																																		
2013	2013-660091314	THE RATLIFF TRUST	10	376,198	1000	38,689	3,672.00																																																																																																																		



Rogers

Assessment Property Record Card for Tax Year 2026

Data provided by LISA DELOZIER County Assessor

Date 04/18/2026
Time 06:34:06
Page 2

Lot Data	Square-Foot - NBHD 1114 #1	Primary Image
Lot Size		
Lot Count		
Units Buildable	1	
Non-Ag Acres	0.909	
Topography		
Street Access		
Utilities		
Amenities	LAND VALUE	
	0	
	0	
Method	Square-Foot	
Base Lot Value	39,594.00 x 1.60 = 63,350	
Factor Value		
Adjustments	1.0000	
Lot Value	63,350	

Residential Data	
Type	1 Single Family Residence
Condition	3 - Average
Quality	4.5 - Good
Architecture	
Style	100% 1 1/2 Story Finished
Exterior Wall	90% Veneer, Masonry 10% Frame, Stucco
Base/Total Area	2,444 / 3,162
Style	100% 1 1/2 Story Finished
HVAC	100% Warmed & Cooled Air
Roof Cover	1 Composition Shingle
Area on Slab	2,444
Fixture/RghIn	11 /
Bed/F/H Bath	3 / 2.0 /
Basement Area	
Garage Type	2,091 Attached Garage - Unfinished
Remodel	
Year/Eff Age	2010 / 12

Cost Approach		Manual : 01/2025	
Base Cost	105.94	Total Misc Impr	+ 32,986
Roofing Adj	+ 4.81	Garage Cost	+ 101,225
Subfloor Adj	+ -3.56	Total RCN	= 549,413
Heat/Cool Adj	+ 17.38	Depreciation (12%)	- 65,930
Plumbing Adj	+ 6.74	Lump Sums	+ 0
Basement Adj	+ 0.00	RCNLD	= 483,483
Adj Base Cost	= 131.31	Lot Value	+ 63,350
Total Area	x 3,162	Indicated Value	= 546,833
Adjusted Cost	= 415,202	Value Per SqFt	172.94



\\tsclient\T\TOMMY DUNLAP\New folder (115)\IMG_0094.JPG 11/23/2022

GRM Approach	
GRM Code	
Gross Rent	0.00
Indicated Value	

Multiple Regression			
MRA Code	1	Test	
Adusted R	0.8445		
Indicated Value	598,591	189.31	Per SqFt

Direct Comparables	
Selection Model	A Adam Test
Adjustment Model	1 2022 Residential
Comparables	1
Indicated Value	47,280 Per SqFt

Value Reconciliation			
Selected Approach	Cost Approach		
Improvements	483,483		
Lot Value	63,350		
Indicated Value	546,833	172.94	Per SqFt
Agland Value			
Site Improvements			
Total Value	546,833	172.94	Total Value Per SqFt

Miscellaneous Improvements								
Code	Description	Sketch ID	Size	Year	Units	Unit Cost	Depr	Value
FPR1	FIREPLACE - RESIDENTIAL 1 STORY	0		1	1	7,721.18		7,721
PRCH	SLAB PORCH - COVERED	110811	276		276	35.30		9,743
PRCH	SLAB PORCH - COVERED	110812	8x7		56	36.48		2,043
PRCH	SLAB PORCH - COVERED	110813	386		386	34.92		13,479



Rogers

Assessment Property Record Card for Tax Year 2026

Data provided by LISA DELOZIER County Assessor

Date 04/18/2026

Time 06:34:06

Page 3

Sketch Image

660091314

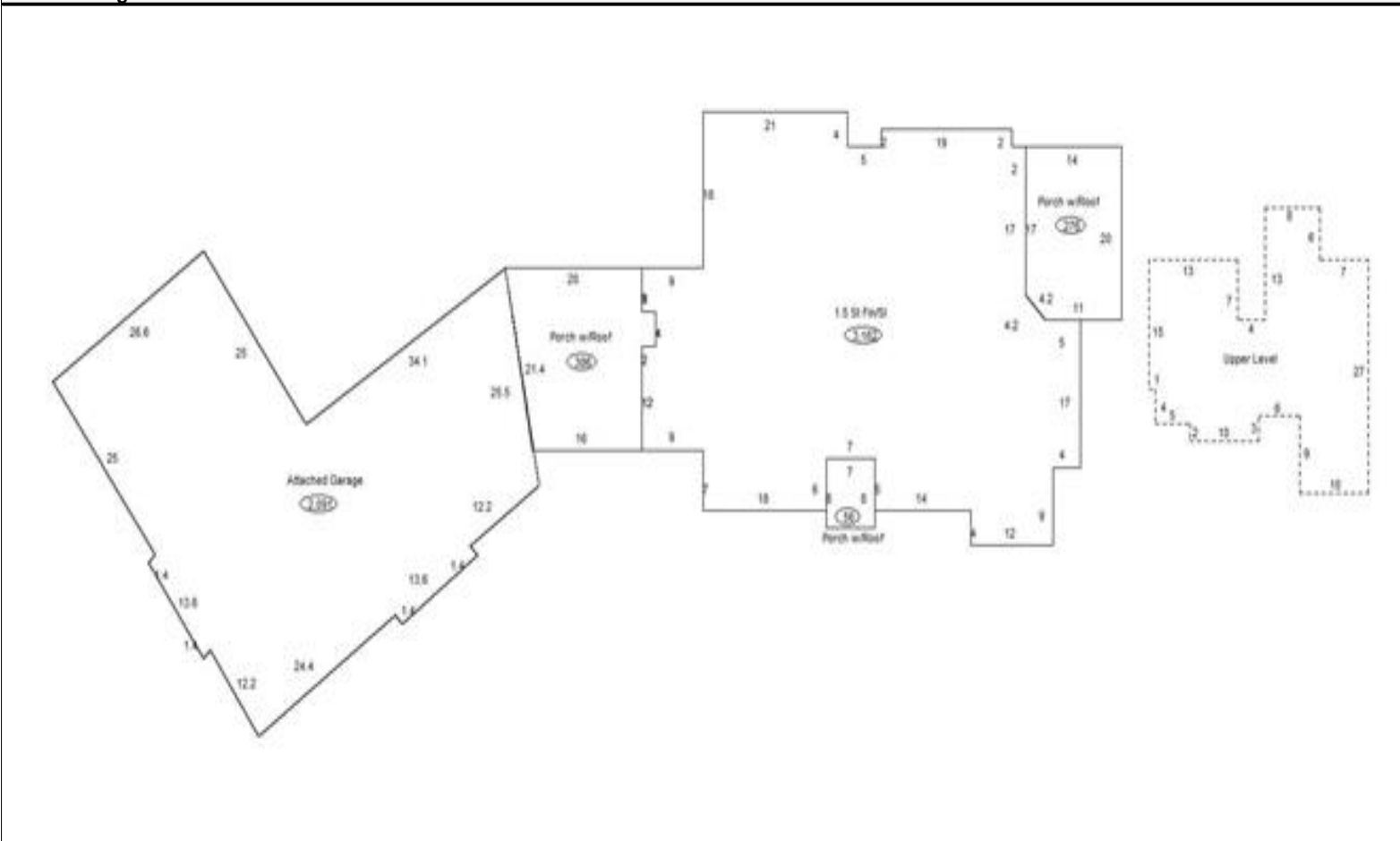

Sketch Vector Information

Sequence	Code	Type	Built Over	Scale	Section Label	Base Area	Multiplier	Total Area
1	R	5	Slab	13	1.5 St Fin/SI	2,444	1.294	3,162
2	U	^UL	Overhang	13	Upper Level	718	1.000	718
3	M	PRCH		13	SLBC	276	1.000	276
4	M	PRCH		13	SLBC	56	1.000	56
5	M	PRCH		13	SLBC	386	1.000	386
6	G	1		13	Attached Garage	2,091	1.000	2,091
Total Building Area						2,444		3,162