



Rogers

Assessment Property Record Card for Tax Year 2026

Data provided by LISA DELOZIER County Assessor

Date 04/17/2026
 Time 18:05:24
 Page 1

Assessment Data					Primary Image																																																																																																																				
Account 660092303 Parcel ID 23N14E-26-4-00000-000-0000 Cadastral ID 26-23-14-00520 Property Type REAL - Real Property Property Class RA VI Area 2 Tax Area 10 - OOLOGAH RURAL/NW FIRE Name ID 129114 SWEENEY, DANIEL L & LINDA A TRUSTEES 2235 E 400 RD OOLOGAH OK 74053-0000 Parcel Location Situs 02191 E 400 RD Subdivision Lot/Block / Parcel Size 10 - Acres Sec/Twn/Rng 26 / 23 / 14 / 4 Neighborhood 4030 - OOLOGAH RURAL School District S004 - OOLOGAH SCHOOLS					 <p>660092303_003.JPG 4/22/2024</p>																																																																																																																				
Legal Description Lat/Long: 36.43895747 -95.79220623 W2 S2 SW SW.																																																																																																																									
Exemptions					Building Permits																																																																																																																				
<table border="1"> <thead> <tr> <th>Code</th> <th>Type</th> <th>Active</th> <th>Maximum</th> <th>Exemption</th> </tr> </thead> <tbody> <tr> <td></td> <td></td> <td></td> <td></td> <td></td> </tr> </tbody> </table>					Code	Type	Active	Maximum	Exemption						<table border="1"> <thead> <tr> <th>Number</th> <th>Description</th> <th>Opened</th> <th>Closed</th> <th>Amount</th> </tr> </thead> <tbody> <tr> <td></td> <td></td> <td></td> <td></td> <td></td> </tr> </tbody> </table>					Number	Description	Opened	Closed	Amount																																																																																																	
Code	Type	Active	Maximum	Exemption																																																																																																																					
Number	Description	Opened	Closed	Amount																																																																																																																					
<table border="1"> <thead> <tr> <th>Code</th> <th>Type</th> <th>Active</th> <th>Maximum</th> <th>Exemption</th> </tr> </thead> <tbody> <tr> <td></td> <td></td> <td></td> <td></td> <td></td> </tr> </tbody> </table>					Code	Type	Active	Maximum	Exemption						Sale History <table border="1"> <thead> <tr> <th>Bk/Pg</th> <th>Grantor</th> <th>Date</th> <th>Price</th> <th>Code</th> </tr> </thead> <tbody> <tr> <td>2433/370</td> <td>ARNOLD, KIMBERLY ANN</td> <td>10/20/2014</td> <td>150,000</td> <td>4</td> </tr> <tr> <td>2047/551</td> <td>SWEENEY, JOSEPH W &--FRANCES TI</td> <td>08/05/2009</td> <td>0</td> <td>4</td> </tr> </tbody> </table>					Bk/Pg	Grantor	Date	Price	Code	2433/370	ARNOLD, KIMBERLY ANN	10/20/2014	150,000	4	2047/551	SWEENEY, JOSEPH W &--FRANCES TI	08/05/2009	0	4																																																																																							
Code	Type	Active	Maximum	Exemption																																																																																																																					
Bk/Pg	Grantor	Date	Price	Code																																																																																																																					
2433/370	ARNOLD, KIMBERLY ANN	10/20/2014	150,000	4																																																																																																																					
2047/551	SWEENEY, JOSEPH W &--FRANCES TI	08/05/2009	0	4																																																																																																																					
Parcel Valuation <table border="1"> <thead> <tr> <th>Source</th> <th>REAL</th> <th>Fair Cash</th> <th>Capped</th> <th>Asmnt Level</th> <th>Assessed</th> <th>Levy Rate</th> <th>108.182</th> <th>Current Tax</th> </tr> </thead> <tbody> <tr> <td>Remove Cap</td> <td>2015</td> <td>Land Value 1,440</td> <td>1,440</td> <td>11%</td> <td>158</td> <td>Assessed</td> <td>5,100</td> <td>551.73</td> </tr> <tr> <td>Year Frozen</td> <td>0</td> <td>Improvements 57,337</td> <td>44,930</td> <td></td> <td>4,942</td> <td>Penalty</td> <td>0</td> <td></td> </tr> <tr> <td>Uncapped Value</td> <td>0</td> <td>Mobile Home 0</td> <td>0</td> <td></td> <td>0</td> <td>Exemption</td> <td>0</td> <td>0.00</td> </tr> <tr> <td>TIF Project ID</td> <td>0</td> <td>Total Value 58,777</td> <td>46,370</td> <td></td> <td>5,100</td> <td>Total Taxable</td> <td>5,100</td> <td>552.00</td> </tr> </tbody> </table>										Source	REAL	Fair Cash	Capped	Asmnt Level	Assessed	Levy Rate	108.182	Current Tax	Remove Cap	2015	Land Value 1,440	1,440	11%	158	Assessed	5,100	551.73	Year Frozen	0	Improvements 57,337	44,930		4,942	Penalty	0		Uncapped Value	0	Mobile Home 0	0		0	Exemption	0	0.00	TIF Project ID	0	Total Value 58,777	46,370		5,100	Total Taxable	5,100	552.00																																																																			
Source	REAL	Fair Cash	Capped	Asmnt Level	Assessed	Levy Rate	108.182	Current Tax																																																																																																																	
Remove Cap	2015	Land Value 1,440	1,440	11%	158	Assessed	5,100	551.73																																																																																																																	
Year Frozen	0	Improvements 57,337	44,930		4,942	Penalty	0																																																																																																																		
Uncapped Value	0	Mobile Home 0	0		0	Exemption	0	0.00																																																																																																																	
TIF Project ID	0	Total Value 58,777	46,370		5,100	Total Taxable	5,100	552.00																																																																																																																	
Assessment History <table border="1"> <thead> <tr> <th>Tax Year</th> <th>Statement Number</th> <th>Billed Owner</th> <th>Tax Area</th> <th>Total Value</th> <th>Exemptions</th> <th>Taxable Value</th> <th>Billed Tax</th> </tr> </thead> <tbody> <tr><td>2025</td><td>2025-660092303</td><td>SWEENEY, DANIEL L &</td><td>10</td><td>57,142</td><td>0</td><td>4,951</td><td>535.00</td></tr> <tr><td>2024</td><td>2024-660092303</td><td>SWEENEY, DANIEL L &</td><td>10</td><td>60,451</td><td>0</td><td>4,808</td><td>503.00</td></tr> <tr><td>2023</td><td>2023-660092303</td><td>SWEENEY, DANIEL L &</td><td>10</td><td>51,956</td><td>0</td><td>4,668</td><td>485.00</td></tr> <tr><td>2022</td><td>2022-660092303</td><td>SWEENEY, DANIEL L &</td><td>10</td><td>51,956</td><td>0</td><td>4,532</td><td>469.00</td></tr> <tr><td>2021</td><td>2021-660092303</td><td>SWEENEY, DANIEL L &</td><td>10</td><td>40,000</td><td>0</td><td>4,400</td><td>459.00</td></tr> <tr><td>2020</td><td>2020-660092303</td><td>SWEENEY, DANIEL L &</td><td>10</td><td>40,964</td><td>0</td><td>4,426</td><td>468.00</td></tr> <tr><td>2019</td><td>2019-660092303</td><td>SWEENEY, DANIEL L &</td><td>10</td><td>40,329</td><td>0</td><td>4,298</td><td>446.00</td></tr> <tr><td>2018</td><td>2018-660092303</td><td>SWEENEY, DANIEL L &</td><td>10</td><td>44,144</td><td>0</td><td>4,173</td><td>448.00</td></tr> <tr><td>2017</td><td>2017-660092303</td><td>SWEENEY, DANIEL L &</td><td>10</td><td>43,630</td><td>0</td><td>4,051</td><td>461.00</td></tr> <tr><td>2016</td><td>2016-660092303</td><td>SWEENEY, DANIEL L &</td><td>10</td><td>42,350</td><td>0</td><td>3,934</td><td>407.00</td></tr> <tr><td>2015</td><td>2015-660092303</td><td>SWEENEY, DANIEL L &</td><td>10</td><td>44,253</td><td>0</td><td>3,746</td><td>367.00</td></tr> <tr><td>2014</td><td>2014-660092303</td><td>ARNOLD, KIMBERLY ANN</td><td>10</td><td>47,850</td><td>0</td><td>3,568</td><td>349.00</td></tr> <tr><td>2013</td><td>2013-660092303</td><td>ARNOLD, KIMBERLY ANN</td><td>10</td><td>48,392</td><td>0</td><td>3,464</td><td>328.00</td></tr> </tbody> </table>										Tax Year	Statement Number	Billed Owner	Tax Area	Total Value	Exemptions	Taxable Value	Billed Tax	2025	2025-660092303	SWEENEY, DANIEL L &	10	57,142	0	4,951	535.00	2024	2024-660092303	SWEENEY, DANIEL L &	10	60,451	0	4,808	503.00	2023	2023-660092303	SWEENEY, DANIEL L &	10	51,956	0	4,668	485.00	2022	2022-660092303	SWEENEY, DANIEL L &	10	51,956	0	4,532	469.00	2021	2021-660092303	SWEENEY, DANIEL L &	10	40,000	0	4,400	459.00	2020	2020-660092303	SWEENEY, DANIEL L &	10	40,964	0	4,426	468.00	2019	2019-660092303	SWEENEY, DANIEL L &	10	40,329	0	4,298	446.00	2018	2018-660092303	SWEENEY, DANIEL L &	10	44,144	0	4,173	448.00	2017	2017-660092303	SWEENEY, DANIEL L &	10	43,630	0	4,051	461.00	2016	2016-660092303	SWEENEY, DANIEL L &	10	42,350	0	3,934	407.00	2015	2015-660092303	SWEENEY, DANIEL L &	10	44,253	0	3,746	367.00	2014	2014-660092303	ARNOLD, KIMBERLY ANN	10	47,850	0	3,568	349.00	2013	2013-660092303	ARNOLD, KIMBERLY ANN	10	48,392	0	3,464	328.00
Tax Year	Statement Number	Billed Owner	Tax Area	Total Value	Exemptions	Taxable Value	Billed Tax																																																																																																																		
2025	2025-660092303	SWEENEY, DANIEL L &	10	57,142	0	4,951	535.00																																																																																																																		
2024	2024-660092303	SWEENEY, DANIEL L &	10	60,451	0	4,808	503.00																																																																																																																		
2023	2023-660092303	SWEENEY, DANIEL L &	10	51,956	0	4,668	485.00																																																																																																																		
2022	2022-660092303	SWEENEY, DANIEL L &	10	51,956	0	4,532	469.00																																																																																																																		
2021	2021-660092303	SWEENEY, DANIEL L &	10	40,000	0	4,400	459.00																																																																																																																		
2020	2020-660092303	SWEENEY, DANIEL L &	10	40,964	0	4,426	468.00																																																																																																																		
2019	2019-660092303	SWEENEY, DANIEL L &	10	40,329	0	4,298	446.00																																																																																																																		
2018	2018-660092303	SWEENEY, DANIEL L &	10	44,144	0	4,173	448.00																																																																																																																		
2017	2017-660092303	SWEENEY, DANIEL L &	10	43,630	0	4,051	461.00																																																																																																																		
2016	2016-660092303	SWEENEY, DANIEL L &	10	42,350	0	3,934	407.00																																																																																																																		
2015	2015-660092303	SWEENEY, DANIEL L &	10	44,253	0	3,746	367.00																																																																																																																		
2014	2014-660092303	ARNOLD, KIMBERLY ANN	10	47,850	0	3,568	349.00																																																																																																																		
2013	2013-660092303	ARNOLD, KIMBERLY ANN	10	48,392	0	3,464	328.00																																																																																																																		



Rogers

Assessment Property Record Card for Tax Year 2026

Data provided by LISA DELOZIER County Assessor

Date 04/17/2026
 Time 18:05:24
 Page 2

Lot Data	Units-Buildable - OOLOGAH RURAL (UNITS BUILDABLE)	Primary Image
Lot Size		
Lot Count		
Units Buildable		
Non-Ag Acres	0	
Topography		
Street Access		
Utilities		
Amenities	LAND QUALITY	
Method	Units-Buildable	
Base Lot Value		
Factor Value		
Adjustments		
Lot Value		

Residential Data	
Type	1 Single Family Residence
Condition	3 - Average
Quality	1.5 - Low
Architecture	
Style	100% One Story
Exterior Wall	50% Veneer, Masonry 50% Frame, Siding, Vinyl
Base/Total Area	1,104 / 1,104
Style	100% One Story
HVAC	100% Warmed & Cooled Air
Roof Cover	1 Composition Shingle
Area on Slab	1,104
Fixture/RghIn	7 /
Bed/F/H Bath	2 / 1.5 /
Basement Area	
Garage Type	
Remodel	
Year/Eff Age	1954 / 54

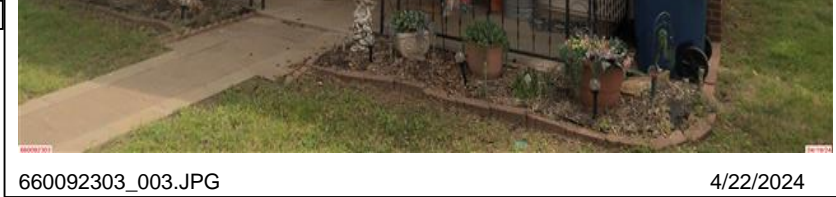

GRM Approach	
GRM Code	
Gross Rent	0.00
Indicated Value	

Multiple Regression	
MRA Code	
Adjusted R	
Indicated Value	

Direct Comparables	
Selection Model	A Adam Test
Adjustment Model	A2 AO Test
Comparables	
Indicated Value	

Cost Approach				Manual : 01/2025			
Base Cost	95.91	Total Misc Impr	+ 5,325				
Roofing Adj	+ 4.22	Garage Cost	+ 0				
Subfloor Adj	+ 0.00	Total RCN	= 134,736				
Heat/Cool Adj	+ 9.89	Depreciation (62%)	- 83,536				
Plumbing Adj	+ 7.20	Lump Sums	+ 0				
Basement Adj	+ 0.00	RCNLD	= 51,200				
Adj Base Cost	= 117.22	Lot Value	+ 0				
Total Area	x 1,104	Indicated Value	= 51,200				
Adjusted Cost	= 129,411	Value Per SqFt	46.38				

Value Reconciliation			
Selected Approach	Cost Approach		
Improvements	51,200		
Lot Value			
Indicated Value	51,200	46.38	Per SqFt
Agland Value	1,440		
Site Improvements	6,137		
Total Value	58,777	53.24	Total Value Per SqFt

Miscellaneous Improvements								
Code	Description	Sketch ID	Size	Year	Units	Unit Cost	Depr	Value
PRCH	SLAB PORCH - COVERED	117073	18x8		144	20.14		2,900
PRCH	SLAB PORCH - COVERED	117074	20x6		120	20.21		2,425



Rogers

Assessment Property Record Card for Tax Year 2026

Data provided by LISA DELOZIER County Assessor

Date 04/17/2026

Time 18:05:24

Page 3

Sketch Image

660092303

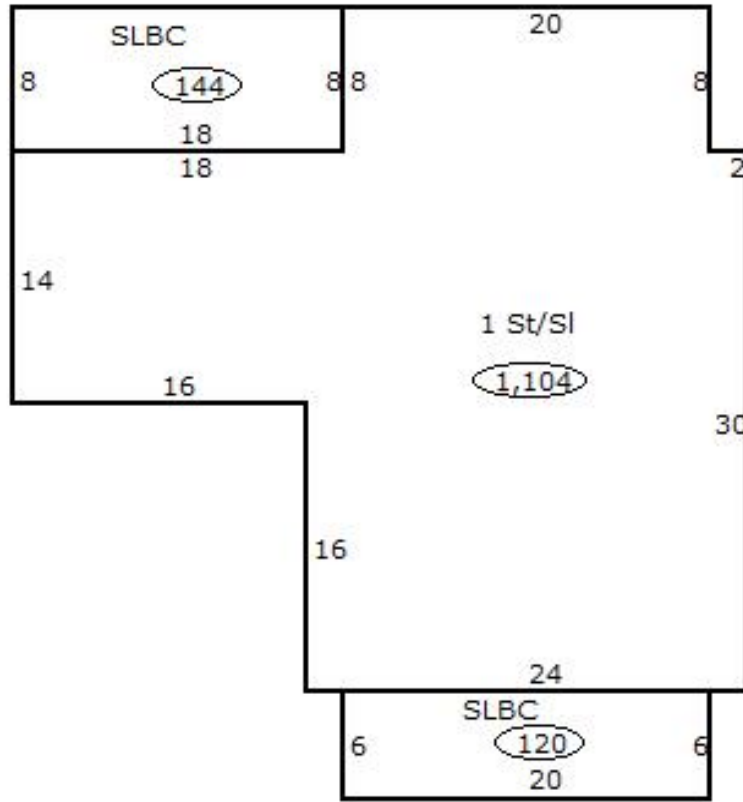

Sketch Vector Information

Sequence	Code	Type	Built Over	Scale	Section Label	Base Area	Multiplier	Total Area
1	R	1	Slab	13	1 St/SI	1,104	1.000	1,104
2	M	PRCH		13	SLBC	144	1.000	144
3	M	PRCH		13	SLBC	120	1.000	120
Total Building Area						1,104		1,104



Rogers

Assessment Property Record Card for Tax Year 2026

Data provided by LISA DELOZIER County Assessor

Date 04/17/2026
 Time 18:05:24
 Page 4

660092303

Outbuildings/Site Improvements

Building Image	Code	Description	Dimensions	Floor	Roofing	Total Units
	BARN	BARN	18x28x0			504
	Qual 2	Cond 2	Year	Eff Age	2026	
	Valuation Summary		Modifier Total	RCN	Depr (75% Phys/ % Func)	RCNLD
	Base Cost (10.26 x 504)	5,171		5,171	3,878	1,293
	BARN	BARN	20x20x0			400
	Qual 3	Cond 2	Year	Eff Age	2026	
	Valuation Summary		Modifier Total	RCN	Depr (75% Phys/ % Func)	RCNLD
	Base Cost (12.32 x 400)	4,928		4,928	3,696	1,232
	STF	STG FAIR	0x0x0			192
	Qual 2	Cond 2	Year	Eff Age	2026	
	Valuation Summary		Modifier Total	RCN	Depr (75% Phys/ % Func)	RCNLD
	Base Cost (4.68 x 192)	899		899	674	225
	BARN	BARN	18x30x0			540
	Qual 3	Cond 2	Year	Eff Age	2026	
	Valuation Summary		Modifier Total	RCN	Depr (75% Phys/ % Func)	RCNLD
	Base Cost (12.32 x 540)	6,653		6,653	4,990	1,663
	DTGF	DETACHED GARAGE FAIR	18x22x0			396
	Qual 2	Cond 2	Year	Eff Age	2026	
	Valuation Summary		Modifier Total	RCN	Depr (75% Phys/ % Func)	RCNLD
	Base Cost (16.00 x 396)	6,336		6,336	4,752	1,584
	LT	LEAN-TO	0x0x0			192
	Qual 2	Cond 2	Year	Eff Age		
	Valuation Summary		Modifier Total	RCN	Depr (75% Phys/ % Func)	RCNLD
	Base Cost (2.92 x 192)	561		561	421	140



Rogers

Assessment Property Record Card for Tax Year 2026

Data provided by LISA DELOZIER County Assessor

Date 04/17/2026
Time 18:05:24
Page 5

Agland Inventory

660092303

Soi	Description	Land Use	LPI	Adj Type	Adj Code	Acres	Use/Acre	Mkt/Acre	Use Value	Market Value
BR	BREAKS-ALLUVIAL LAND COMP	NTV PST	30			4.140	72	72	298	298
VE	VERDIGRIS CLAY LOAM	NTV PST	90			3.430	216	216	741	741
NTV PST Totals						7.570			1,039	1,039
BDC2	BATES-DENNIS SOILS 3-5% S	IMP PST	59			2.430	165	165	401	401
IMP PST Totals						2.430			401	401
Total Agland						10.000			1,440	1,440