



Rogers

Assessment Property Record Card for Tax Year 2026

Data provided by LISA DELOZIER County Assessor

Date 04/18/2026
 Time 06:41:02
 Page 1

Assessment Data					Primary Image																																																																																																																				
Account 660092738 Parcel ID 000000-00-0-00065-003-0004 Cadastral ID 01-20-14-00400 Property Type REAL - Real Property Property Class RRP VI Area 3 Tax Area 3 - OWASSO RURAL/NO FIRE Name ID 304283 KIRKPATRICK, ROBERT & CINDY 18025 ANTHEM RIDGE RD OWASSO OK 74055-8269																																																																																																																									
Parcel Location Situs 18025 E ANTHEM RIDGE RD Subdivision BLUFFS AT STONE CANYON (THE) Lot/Block 0004 / 0003 Parcel Size 1 - Lots Sec/Twn/Rng 1 / 20 / 14 / 5 Neighborhood 1218 - R-V01-SW OWASSO School District S021 - OWASSO SCHOOLS																																																																																																																									
Legal Description Lot/Long: 36.23956951 -95.77615208					Building Permits																																																																																																																				
LOT 4 BLOCK 3 THE BLUFFS AT STONE CANYON					<table border="1"> <thead> <tr> <th>Number</th> <th>Description</th> <th>Opened</th> <th>Closed</th> <th>Amount</th> </tr> </thead> <tbody> <tr> <td>8780</td> <td>R13-NEW POOL</td> <td>07/2012</td> <td>12/2012</td> <td></td> </tr> <tr> <td>R2012 0315</td> <td>R13-NEW 1200 SQ FT POOL HOUSE</td> <td>03/2012</td> <td>12/2012</td> <td>120,000</td> </tr> </tbody> </table>					Number	Description	Opened	Closed	Amount	8780	R13-NEW POOL	07/2012	12/2012		R2012 0315	R13-NEW 1200 SQ FT POOL HOUSE	03/2012	12/2012	120,000																																																																																																	
					Number	Description	Opened	Closed	Amount																																																																																																																
8780	R13-NEW POOL	07/2012	12/2012																																																																																																																						
R2012 0315	R13-NEW 1200 SQ FT POOL HOUSE	03/2012	12/2012	120,000																																																																																																																					
Exemptions					Sale History																																																																																																																				
<table border="1"> <thead> <tr> <th>Code</th> <th>Type</th> <th>Active</th> <th>Maximum</th> <th>Exemption</th> </tr> </thead> <tbody> <tr> <td></td> <td></td> <td></td> <td></td> <td></td> </tr> </tbody> </table>					Code	Type	Active	Maximum	Exemption						<table border="1"> <thead> <tr> <th>Bk/Pg</th> <th>Grantor</th> <th>Date</th> <th>Price</th> <th>Code</th> </tr> </thead> <tbody> <tr> <td>2092/773</td> <td>C.A.B.O. DEVELOPMENT-COMPANY L</td> <td>03/23/2010</td> <td>175,000</td> <td>YES</td> </tr> </tbody> </table>					Bk/Pg	Grantor	Date	Price	Code	2092/773	C.A.B.O. DEVELOPMENT-COMPANY L	03/23/2010	175,000	YES																																																																																												
Code	Type	Active	Maximum	Exemption																																																																																																																					
Bk/Pg	Grantor	Date	Price	Code																																																																																																																					
2092/773	C.A.B.O. DEVELOPMENT-COMPANY L	03/23/2010	175,000	YES																																																																																																																					
Parcel Valuation																																																																																																																									
<table border="1"> <thead> <tr> <th>Source</th> <th>REAL</th> </tr> </thead> <tbody> <tr> <td>Remove Cap</td> <td>2011</td> </tr> <tr> <td>Year Frozen</td> <td>0</td> </tr> <tr> <td>Uncapped Value</td> <td>0</td> </tr> <tr> <td>TIF Project ID</td> <td>0</td> </tr> </tbody> </table>		Source	REAL	Remove Cap	2011	Year Frozen	0	Uncapped Value	0	TIF Project ID	0	<table border="1"> <thead> <tr> <th>Fair Cash</th> <th>Capped</th> <th>Asmnt Level</th> <th>Assessed</th> </tr> </thead> <tbody> <tr> <td>Land Value 259,287</td> <td>259,287</td> <td>11%</td> <td>28,522</td> </tr> <tr> <td>Improvements 1,295,100</td> <td>1,139,707</td> <td></td> <td>125,368</td> </tr> <tr> <td>Mobile Home 0</td> <td>0</td> <td></td> <td>0</td> </tr> <tr> <td>Total Value 1,554,387</td> <td>1,398,994</td> <td></td> <td>153,890</td> </tr> </tbody> </table>			Fair Cash	Capped	Asmnt Level	Assessed	Land Value 259,287	259,287	11%	28,522	Improvements 1,295,100	1,139,707		125,368	Mobile Home 0	0		0	Total Value 1,554,387	1,398,994		153,890	<table border="1"> <thead> <tr> <th>Levy Rate</th> <th>Current Tax</th> </tr> </thead> <tbody> <tr> <td>97.960</td> <td>15,075.06</td> </tr> <tr> <td>Assessed 153,890</td> <td></td> </tr> <tr> <td>Penalty 0</td> <td></td> </tr> <tr> <td>Exemption 0</td> <td>0.00</td> </tr> <tr> <td>Total Taxable 153,890</td> <td>15,075.00</td> </tr> </tbody> </table>		Levy Rate	Current Tax	97.960	15,075.06	Assessed 153,890		Penalty 0		Exemption 0	0.00	Total Taxable 153,890	15,075.00																																																																									
Source	REAL																																																																																																																								
Remove Cap	2011																																																																																																																								
Year Frozen	0																																																																																																																								
Uncapped Value	0																																																																																																																								
TIF Project ID	0																																																																																																																								
Fair Cash	Capped	Asmnt Level	Assessed																																																																																																																						
Land Value 259,287	259,287	11%	28,522																																																																																																																						
Improvements 1,295,100	1,139,707		125,368																																																																																																																						
Mobile Home 0	0		0																																																																																																																						
Total Value 1,554,387	1,398,994		153,890																																																																																																																						
Levy Rate	Current Tax																																																																																																																								
97.960	15,075.06																																																																																																																								
Assessed 153,890																																																																																																																									
Penalty 0																																																																																																																									
Exemption 0	0.00																																																																																																																								
Total Taxable 153,890	15,075.00																																																																																																																								
Assessment History																																																																																																																									
<table border="1"> <thead> <tr> <th>Tax Year</th> <th>Statement Number</th> <th>Billed Owner</th> <th>Tax Area</th> <th>Total Value</th> <th>Exemptions</th> <th>Taxable Value</th> <th>Billed Tax</th> </tr> </thead> <tbody> <tr><td>2025</td><td>2025-660092738</td><td>KIRKPATRICK, ROBERT &</td><td>3</td><td>1,386,320</td><td>0</td><td>146,561</td><td>14,357.00</td></tr> <tr><td>2024</td><td>2024-660092738</td><td>KIRKPATRICK, ROBERT &</td><td>3</td><td>1,299,896</td><td>0</td><td>139,582</td><td>13,410.00</td></tr> <tr><td>2023</td><td>2023-660092738</td><td>KIRKPATRICK, ROBERT &</td><td>3</td><td>1,208,505</td><td>0</td><td>132,935</td><td>12,457.00</td></tr> <tr><td>2022</td><td>2022-660092738</td><td>KIRKPATRICK, ROBERT &</td><td>3</td><td>1,169,772</td><td>0</td><td>128,675</td><td>12,606.00</td></tr> <tr><td>2021</td><td>2021-660092738</td><td>KIRKPATRICK, ROBERT &</td><td>3</td><td>1,181,552</td><td>0</td><td>129,971</td><td>12,573.00</td></tr> <tr><td>2020</td><td>2020-660092738</td><td>KIRKPATRICK, ROBERT &</td><td>3</td><td>1,163,370</td><td>0</td><td>127,971</td><td>12,362.00</td></tr> <tr><td>2019</td><td>2019-660092738</td><td>KIRKPATRICK, ROBERT &</td><td>3</td><td>1,118,261</td><td>0</td><td>123,009</td><td>11,891.00</td></tr> <tr><td>2018</td><td>2018-660092738</td><td>KIRKPATRICK, ROBERT &</td><td>3</td><td>1,148,588</td><td>0</td><td>126,345</td><td>11,760.00</td></tr> <tr><td>2017</td><td>2017-660092738</td><td>KIRKPATRICK, ROBERT &</td><td>3</td><td>1,101,320</td><td>0</td><td>121,145</td><td>11,395.00</td></tr> <tr><td>2016</td><td>2016-660092738</td><td>KIRKPATRICK, ROBERT &</td><td>3</td><td>1,073,243</td><td>0</td><td>118,057</td><td>11,115.00</td></tr> <tr><td>2015</td><td>2015-660092738</td><td>KIRKPATRICK, ROBERT &</td><td>3</td><td>1,053,523</td><td>0</td><td>115,185</td><td>10,923.00</td></tr> <tr><td>2014</td><td>2014-660092738</td><td>KIRKPATRICK, ROBERT &</td><td>3</td><td>1,053,378</td><td>0</td><td>109,700</td><td>10,500.00</td></tr> <tr><td>2013</td><td>2013-660092738</td><td>KIRKPATRICK, ROBERT &</td><td>3</td><td>995,843</td><td>0</td><td>104,477</td><td>9,787.00</td></tr> </tbody> </table>										Tax Year	Statement Number	Billed Owner	Tax Area	Total Value	Exemptions	Taxable Value	Billed Tax	2025	2025-660092738	KIRKPATRICK, ROBERT &	3	1,386,320	0	146,561	14,357.00	2024	2024-660092738	KIRKPATRICK, ROBERT &	3	1,299,896	0	139,582	13,410.00	2023	2023-660092738	KIRKPATRICK, ROBERT &	3	1,208,505	0	132,935	12,457.00	2022	2022-660092738	KIRKPATRICK, ROBERT &	3	1,169,772	0	128,675	12,606.00	2021	2021-660092738	KIRKPATRICK, ROBERT &	3	1,181,552	0	129,971	12,573.00	2020	2020-660092738	KIRKPATRICK, ROBERT &	3	1,163,370	0	127,971	12,362.00	2019	2019-660092738	KIRKPATRICK, ROBERT &	3	1,118,261	0	123,009	11,891.00	2018	2018-660092738	KIRKPATRICK, ROBERT &	3	1,148,588	0	126,345	11,760.00	2017	2017-660092738	KIRKPATRICK, ROBERT &	3	1,101,320	0	121,145	11,395.00	2016	2016-660092738	KIRKPATRICK, ROBERT &	3	1,073,243	0	118,057	11,115.00	2015	2015-660092738	KIRKPATRICK, ROBERT &	3	1,053,523	0	115,185	10,923.00	2014	2014-660092738	KIRKPATRICK, ROBERT &	3	1,053,378	0	109,700	10,500.00	2013	2013-660092738	KIRKPATRICK, ROBERT &	3	995,843	0	104,477	9,787.00
Tax Year	Statement Number	Billed Owner	Tax Area	Total Value	Exemptions	Taxable Value	Billed Tax																																																																																																																		
2025	2025-660092738	KIRKPATRICK, ROBERT &	3	1,386,320	0	146,561	14,357.00																																																																																																																		
2024	2024-660092738	KIRKPATRICK, ROBERT &	3	1,299,896	0	139,582	13,410.00																																																																																																																		
2023	2023-660092738	KIRKPATRICK, ROBERT &	3	1,208,505	0	132,935	12,457.00																																																																																																																		
2022	2022-660092738	KIRKPATRICK, ROBERT &	3	1,169,772	0	128,675	12,606.00																																																																																																																		
2021	2021-660092738	KIRKPATRICK, ROBERT &	3	1,181,552	0	129,971	12,573.00																																																																																																																		
2020	2020-660092738	KIRKPATRICK, ROBERT &	3	1,163,370	0	127,971	12,362.00																																																																																																																		
2019	2019-660092738	KIRKPATRICK, ROBERT &	3	1,118,261	0	123,009	11,891.00																																																																																																																		
2018	2018-660092738	KIRKPATRICK, ROBERT &	3	1,148,588	0	126,345	11,760.00																																																																																																																		
2017	2017-660092738	KIRKPATRICK, ROBERT &	3	1,101,320	0	121,145	11,395.00																																																																																																																		
2016	2016-660092738	KIRKPATRICK, ROBERT &	3	1,073,243	0	118,057	11,115.00																																																																																																																		
2015	2015-660092738	KIRKPATRICK, ROBERT &	3	1,053,523	0	115,185	10,923.00																																																																																																																		
2014	2014-660092738	KIRKPATRICK, ROBERT &	3	1,053,378	0	109,700	10,500.00																																																																																																																		
2013	2013-660092738	KIRKPATRICK, ROBERT &	3	995,843	0	104,477	9,787.00																																																																																																																		



Rogers

Assessment Property Record Card for Tax Year 2026

Data provided by LISA DELOZIER County Assessor

Date 04/18/2026
 Time 06:41:02
 Page 2

Lot Data	Square-Foot - NBHD 1918 #1	Primary Image
Lot Size		
Lot Count	1	
Units Buildable	1	
Non-Ag Acres	0.8503	
Topography		
Street Access		
Utilities		
Amenities	GATE/BLUFFS	
Method	Square-Foot	
Base Lot Value	37,041.00 x 7.00 = 259,287	
Factor Value		
Adjustments	1.0000	
Lot Value	259,287	

Residential Data	
Type	1 Single Family Residence
Condition	6 - Excellent
Quality	6.5 - Excellent
Architecture	TRAD TRADITIONAL
Style	100% 1 1/2 Story Finished
Exterior Wall	40% Veneer, Stone 60% Frame, Stucco
Base/Total Area	3,731 / 5,858
Style	100% 1 1/2 Story Finished
HVAC	100% Warmed & Cooled Air
Roof Cover	1 Composition Shingle
Area on Slab	3,731
Fixture/RghIn	17 /
Bed/F/H Bath	4 / 4.0 /
Basement Area	
Garage Type	1,450 Attached Garage - Finished
Remodel	
Year/Eff Age	2011 / 7



\\tsclient\T\LOGAN\LOGAN RESIDENTIAL VI\2021-7-23\IMG_006 7/26/2021

GRM Approach	
GRM Code	
Gross Rent	0.00
Indicated Value	

Multiple Regression			
MRA Code	1	Test	
Adusted R	0.8445		
Indicated Value	1,246,089	212.72	Per SqFt

Direct Comparables	
Selection Model	A Adam Test
Adjustment Model	1 2022 Residential
Comparables	6
Indicated Value	1,475,180 Per SqFt

Cost Approach				Manual : 01/2025	
Base Cost	137.92	Total Misc Impr	+	69,164	
Roofing Adj	+ 4.92	Garage Cost	+	191,806	
Subfloor Adj	+ -8.31	Total RCN	=	1,226,193	
Heat/Cool Adj	+ 22.94	Depreciation (4%)	-	49,048	
Plumbing Adj	+ 7.30	Lump Sums	+	0	
Basement Adj	+ 0.00	RCNLD	=	1,177,145	
Adj Base Cost	= 164.77	Lot Value	+	259,287	
Total Area	x 5,858	Indicated Value	=	1,436,432	
Adjusted Cost	= 965,223	Value Per SqFt		245.21	

Value Reconciliation			
Selected Approach	Cost Approach		
Improvements	1,177,145		
Lot Value	259,287		
Indicated Value	1,436,432	245.21	Per SqFt
Agland Value			
Site Improvements	117,955		
Total Value	1,554,387	265.34	Total Value Per SqFt

Miscellaneous Improvements								
Code	Description	Sketch ID	Size	Year	Units	Unit Cost	Depr	Value
PRCH	SLAB PORCH - COVERED	112128	738		738	43.19		31,874
PRCH	Porch	112131	666		666	43.48		28,958
PRCH	SLAB PORCH - COVERED	112132	18x4		72	46.75		3,366
PRCH	SLAB PORCH - COVERED	112133	11x6		66	46.79		3,088
PRCH	SLAB PORCH - COVERED	112134	8x5		40	46.96		1,878



Rogers

Assessment Property Record Card for Tax Year 2026

Data provided by LISA DELOZIER County Assessor

Date 04/18/2026

Time 06:41:02

Page 3

Sketch Image

660092738

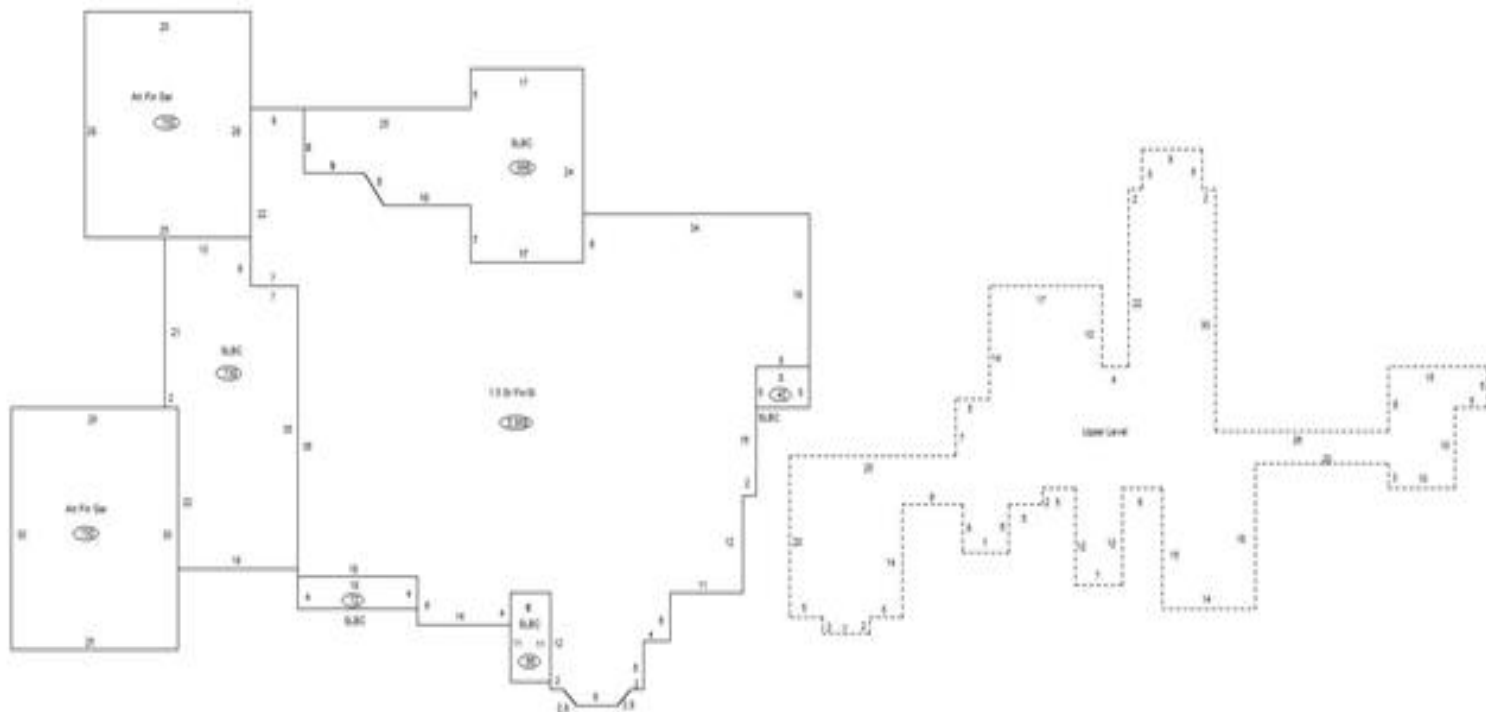

Sketch Vector Information

Sequence	Code	Type	Built Over	Scale	Section Label	Base Area	Multiplier	Total Area
1	R	5	Slab	13	1.5 St Fin/SI	3,731	1.570	5,858
2	U	^UL	Overhang	13	Upper Level	2,127	1.000	2,127
3	M	PRCH		13	SLBC	738	1.000	738
4	G	5		13	Att Fin Gar	700	1.000	700
5	G	5		13	Att Fin Gar	750	1.000	750
6	M	PRCH		13	SLBC	666	1.000	666
7	M	PRCH		13	SLBC	72	1.000	72
8	M	PRCH		13	SLBC	66	1.000	66
9	M	PRCH		13	SLBC	40	1.000	40
Total Building Area						3,731		5,858



Rogers

Assessment Property Record Card for Tax Year 2026

Data provided by LISA DELOZIER County Assessor

Date 04/18/2026
Time 06:41:02
Page 4

660092738

Outbuildings/Site Improvements

Building Image	Code	Description	Dimensions	Floor	Roofing	Total Units
	SPLG	Swimming Pool - In Ground	38x18x0	Concrete		684
	Qual 5	Cond 5	Year 2012	Eff Age 6		

Valuation Summary		Modifier Total	RCN	Depr (33% Phys/ % Func)	RCNLD
Base Cost (57.66 x 684)	39,439		39,439	13,015	26,424

PLHR	Pool House - Residential	32x18x10	Concrete	Composition Shingle	576
Qual 6	Cond 6	Year 2012	Eff Age 4		

Valuation Summary		Modifier Total	RCN	Depr (4% Phys/ % Func)	RCNLD
Base Cost (165.53 x 576)	95,345		95,345	3,814	91,531