



# Rogers

## Assessment Property Record Card for Tax Year 2026

Data provided by LISA DELOZIER County Assessor

Date 04/18/2026  
Time 06:47:53  
Page 1

Assessment Data					Primary Image																																																																																																																				
<b>Account</b> 660093354 <b>Parcel ID</b> 000000-00-0-80238-003-0003 <b>Cadastral ID</b> 01-20-15-07400 <b>Property Type</b> REAL - Real Property <b>Property Class</b> URP VI Area 3 <b>Tax Area</b> 80 - VERDIGRIS TOWN/ VERDIGRI <b>Name ID</b> 338798 SHOCKLEY, GRAYSON & AMBER MCCOMBS  25128 S ROSELAKE DR CLAREMORE OK 74019-0000  <b>Parcel Location</b> <b>Situs</b> 25128 S ROSELAKE DR <b>Subdivision</b> CROSSING AT ROSELAKE <b>Lot/Block</b> 0003 / 0003 <b>Parcel Size</b> 1 - Lots <b>Sec/Twn/Rng</b> 1 / 20 / 15 / 5 <b>Neighborhood</b> 1109 - R-V03-SW VERDIGRIS <b>School District</b> S008 - VERDIGRIS SCHOOLS					 <p>660093354_001.JPG 9/29/2025</p>																																																																																																																				
<b>Legal Description</b> Lat/Long: 36.24823131 -95.65832669 CROSSING AT ROSELAKE LOT 3 BLOCK 3																																																																																																																									
<b>Exemptions</b> <table border="1"> <thead> <tr> <th>Code</th> <th>Type</th> <th>Active</th> <th>Maximum</th> <th>Exemption</th> </tr> </thead> <tbody> <tr> <td></td> <td></td> <td></td> <td></td> <td></td> </tr> </tbody> </table>					Code	Type	Active	Maximum	Exemption						<b>Building Permits</b> <table border="1"> <thead> <tr> <th>Number</th> <th>Description</th> <th>Opened</th> <th>Closed</th> <th>Amount</th> </tr> </thead> <tbody> <tr> <td>12-14</td> <td>R13-NEW 2115 SQ FT SFR</td> <td>05/2012</td> <td>09/2012</td> <td>90,000</td> </tr> </tbody> </table>					Number	Description	Opened	Closed	Amount	12-14	R13-NEW 2115 SQ FT SFR	05/2012	09/2012	90,000																																																																																												
Code	Type	Active	Maximum	Exemption																																																																																																																					
Number	Description	Opened	Closed	Amount																																																																																																																					
12-14	R13-NEW 2115 SQ FT SFR	05/2012	09/2012	90,000																																																																																																																					
<b>Sale History</b> <table border="1"> <thead> <tr> <th>Bk/Pg</th> <th>Grantor</th> <th>Date</th> <th>Price</th> <th>Code</th> </tr> </thead> <tbody> <tr> <td>/</td> <td>HUANG, CHAO MING &amp; LANFANG HU</td> <td>06/27/2022</td> <td>303,000</td> <td>YES</td> </tr> <tr> <td>2261/715</td> <td>RAUSCH COLEMAN HOMES OF</td> <td>07/26/2012</td> <td>199,500</td> <td>YES</td> </tr> </tbody> </table>					Bk/Pg	Grantor	Date	Price	Code	/	HUANG, CHAO MING & LANFANG HU	06/27/2022	303,000	YES	2261/715	RAUSCH COLEMAN HOMES OF	07/26/2012	199,500	YES																																																																																																						
Bk/Pg	Grantor	Date	Price	Code																																																																																																																					
/	HUANG, CHAO MING & LANFANG HU	06/27/2022	303,000	YES																																																																																																																					
2261/715	RAUSCH COLEMAN HOMES OF	07/26/2012	199,500	YES																																																																																																																					
<b>Parcel Valuation</b> <table border="1"> <thead> <tr> <th>Source</th> <th>REAL</th> <th>Fair Cash</th> <th>Capped</th> <th>Asmnt Level</th> <th>Assessed</th> <th>Levy Rate</th> <th>104.132</th> <th>Current Tax</th> </tr> </thead> <tbody> <tr> <td>Remove Cap</td> <td>2023</td> <td>Land Value 50,124</td> <td>50,124</td> <td>11%</td> <td>5,514</td> <td>Assessed</td> <td>34,310</td> <td>3,572.76</td> </tr> <tr> <td>Year Frozen</td> <td>0</td> <td>Improvements 265,111</td> <td>261,781</td> <td></td> <td>28,796</td> <td>Penalty</td> <td>0</td> <td></td> </tr> <tr> <td>Uncapped Value</td> <td>0</td> <td>Mobile Home 0</td> <td>0</td> <td></td> <td>0</td> <td>Exemption</td> <td>0</td> <td>0.00</td> </tr> <tr> <td>TIF Project ID</td> <td>0</td> <td>Total Value 315,235</td> <td>311,905</td> <td></td> <td>34,310</td> <td>Total Taxable</td> <td>34,310</td> <td>3,573.00</td> </tr> </tbody> </table>										Source	REAL	Fair Cash	Capped	Asmnt Level	Assessed	Levy Rate	104.132	Current Tax	Remove Cap	2023	Land Value 50,124	50,124	11%	5,514	Assessed	34,310	3,572.76	Year Frozen	0	Improvements 265,111	261,781		28,796	Penalty	0		Uncapped Value	0	Mobile Home 0	0		0	Exemption	0	0.00	TIF Project ID	0	Total Value 315,235	311,905		34,310	Total Taxable	34,310	3,573.00																																																																			
Source	REAL	Fair Cash	Capped	Asmnt Level	Assessed	Levy Rate	104.132	Current Tax																																																																																																																	
Remove Cap	2023	Land Value 50,124	50,124	11%	5,514	Assessed	34,310	3,572.76																																																																																																																	
Year Frozen	0	Improvements 265,111	261,781		28,796	Penalty	0																																																																																																																		
Uncapped Value	0	Mobile Home 0	0		0	Exemption	0	0.00																																																																																																																	
TIF Project ID	0	Total Value 315,235	311,905		34,310	Total Taxable	34,310	3,573.00																																																																																																																	
<b>Assessment History</b> <table border="1"> <thead> <tr> <th>Tax Year</th> <th>Statement Number</th> <th>Billed Owner</th> <th>Tax Area</th> <th>Total Value</th> <th>Exemptions</th> <th>Taxable Value</th> <th>Billed Tax</th> </tr> </thead> <tbody> <tr><td>2025</td><td>2025-660093354</td><td>SHOCKLEY, GRAYSON &amp;</td><td>80</td><td>297,053</td><td>0</td><td>32,676</td><td>3,403.00</td></tr> <tr><td>2024</td><td>2024-660093354</td><td>SHOCKLEY, GRAYSON &amp;</td><td>80</td><td>303,000</td><td>0</td><td>33,330</td><td>3,194.00</td></tr> <tr><td>2023</td><td>2023-660093354</td><td>SHOCKLEY, GRAYSON &amp;</td><td>80</td><td>303,000</td><td>0</td><td>33,330</td><td>3,146.00</td></tr> <tr><td>2022</td><td>2022-660093354</td><td>SHOCKLEY, GRAYSON &amp;</td><td>80</td><td>277,639</td><td>0</td><td>26,629</td><td>2,559.00</td></tr> <tr><td>2021</td><td>2021-660093354</td><td>HUANG, CHAO MING &amp; LANFANG HU</td><td>80</td><td>230,552</td><td>0</td><td>25,361</td><td>2,373.00</td></tr> <tr><td>2020</td><td>2020-660093354</td><td>HUANG, CHAO MING &amp; LANFANG HU</td><td>80</td><td>228,845</td><td>0</td><td>25,102</td><td>2,355.00</td></tr> <tr><td>2019</td><td>2019-660093354</td><td>HUANG, CHAO MING &amp; LANFANG HU</td><td>80</td><td>217,336</td><td>0</td><td>23,907</td><td>2,277.00</td></tr> <tr><td>2018</td><td>2018-660093354</td><td>HUANG, CHAO MING &amp; LANFANG HU</td><td>80</td><td>221,161</td><td>0</td><td>24,328</td><td>2,319.00</td></tr> <tr><td>2017</td><td>2017-660093354</td><td>HUANG, CHAO MING &amp; LANFANG HU</td><td>80</td><td>219,349</td><td>0</td><td>24,128</td><td>2,306.00</td></tr> <tr><td>2016</td><td>2016-660093354</td><td>HUANG, CHAO MING &amp; LANFANG HU</td><td>80</td><td>213,572</td><td>0</td><td>23,493</td><td>2,251.00</td></tr> <tr><td>2015</td><td>2015-660093354</td><td>HUANG, CHAO MING &amp; LANFANG HU</td><td>80</td><td>208,335</td><td>0</td><td>22,917</td><td>2,213.00</td></tr> <tr><td>2014</td><td>2014-660093354</td><td>HUANG, CHAO MING &amp; LANFANG HU</td><td>80</td><td>213,462</td><td>0</td><td>23,144</td><td>2,115.00</td></tr> <tr><td>2013</td><td>2013-660093354</td><td>HUANG, CHAO MING &amp; LANFANG HU</td><td>80</td><td>200,378</td><td>0</td><td>22,042</td><td>2,087.00</td></tr> </tbody> </table>										Tax Year	Statement Number	Billed Owner	Tax Area	Total Value	Exemptions	Taxable Value	Billed Tax	2025	2025-660093354	SHOCKLEY, GRAYSON &	80	297,053	0	32,676	3,403.00	2024	2024-660093354	SHOCKLEY, GRAYSON &	80	303,000	0	33,330	3,194.00	2023	2023-660093354	SHOCKLEY, GRAYSON &	80	303,000	0	33,330	3,146.00	2022	2022-660093354	SHOCKLEY, GRAYSON &	80	277,639	0	26,629	2,559.00	2021	2021-660093354	HUANG, CHAO MING & LANFANG HU	80	230,552	0	25,361	2,373.00	2020	2020-660093354	HUANG, CHAO MING & LANFANG HU	80	228,845	0	25,102	2,355.00	2019	2019-660093354	HUANG, CHAO MING & LANFANG HU	80	217,336	0	23,907	2,277.00	2018	2018-660093354	HUANG, CHAO MING & LANFANG HU	80	221,161	0	24,328	2,319.00	2017	2017-660093354	HUANG, CHAO MING & LANFANG HU	80	219,349	0	24,128	2,306.00	2016	2016-660093354	HUANG, CHAO MING & LANFANG HU	80	213,572	0	23,493	2,251.00	2015	2015-660093354	HUANG, CHAO MING & LANFANG HU	80	208,335	0	22,917	2,213.00	2014	2014-660093354	HUANG, CHAO MING & LANFANG HU	80	213,462	0	23,144	2,115.00	2013	2013-660093354	HUANG, CHAO MING & LANFANG HU	80	200,378	0	22,042	2,087.00
Tax Year	Statement Number	Billed Owner	Tax Area	Total Value	Exemptions	Taxable Value	Billed Tax																																																																																																																		
2025	2025-660093354	SHOCKLEY, GRAYSON &	80	297,053	0	32,676	3,403.00																																																																																																																		
2024	2024-660093354	SHOCKLEY, GRAYSON &	80	303,000	0	33,330	3,194.00																																																																																																																		
2023	2023-660093354	SHOCKLEY, GRAYSON &	80	303,000	0	33,330	3,146.00																																																																																																																		
2022	2022-660093354	SHOCKLEY, GRAYSON &	80	277,639	0	26,629	2,559.00																																																																																																																		
2021	2021-660093354	HUANG, CHAO MING & LANFANG HU	80	230,552	0	25,361	2,373.00																																																																																																																		
2020	2020-660093354	HUANG, CHAO MING & LANFANG HU	80	228,845	0	25,102	2,355.00																																																																																																																		
2019	2019-660093354	HUANG, CHAO MING & LANFANG HU	80	217,336	0	23,907	2,277.00																																																																																																																		
2018	2018-660093354	HUANG, CHAO MING & LANFANG HU	80	221,161	0	24,328	2,319.00																																																																																																																		
2017	2017-660093354	HUANG, CHAO MING & LANFANG HU	80	219,349	0	24,128	2,306.00																																																																																																																		
2016	2016-660093354	HUANG, CHAO MING & LANFANG HU	80	213,572	0	23,493	2,251.00																																																																																																																		
2015	2015-660093354	HUANG, CHAO MING & LANFANG HU	80	208,335	0	22,917	2,213.00																																																																																																																		
2014	2014-660093354	HUANG, CHAO MING & LANFANG HU	80	213,462	0	23,144	2,115.00																																																																																																																		
2013	2013-660093354	HUANG, CHAO MING & LANFANG HU	80	200,378	0	22,042	2,087.00																																																																																																																		



# Rogers

## Assessment Property Record Card for Tax Year 2026

Data provided by LISA DELOZIER County Assessor

Date 04/18/2026  
Time 06:47:53  
Page 2

Lot Data		Square-Foot - NBHD 1109 #1		Primary Image	
Lot Size					
Lot Count					
Units Buildable	1				
Non-Ag Acres	0.1493				
Topography					
Street Access					
Utilities					
Amenities		0			
		0			
Method	Square-Foot				
Base Lot Value	6,504.00 x 5.95 = 38,699				
Factor Value					
Adjustments	1.2952				
Lot Value	50,124				
<b>Residential Data</b>				660093354_001.JPG 9/29/2025	
Type	1 Single Family Residence			<b>GRM Approach</b>	
Condition	3 - Average			GRM Code	
Quality	3 - Average			Gross Rent 0.00	
Architecture	TRAD TRADITIONAL			Indicated Value	
Style	100% 1 1/2 Story Finished			<b>Multiple Regression</b>	
Exterior Wall	10% Veneer, Masonry 90% Frame, Siding, Vinyl			MRA Code 1 Test	
Base/Total Area	1,322 / 2,498			Adusted R 0.8445	
Style	100% 1 1/2 Story Finished			Indicated Value 288,781 115.60 Per SqFt	
HVAC	100% Warmed & Cooled Air			<b>Direct Comparables</b>	
Roof Cover	1 Composition Shingle			Selection Model A Adam Test	
Area on Slab	1,322			Adjustment Model 1 2022 Residential	
Fixture/RghIn	16 /			Comparables 5	
Bed/F/H Bath	4 / 2.0 /			Indicated Value 286,100 Per SqFt	
Basement Area				<b>Value Reconciliation</b>	
Garage Type	416 Attached Garage - Finished 2 Stalls			Selected Approach Cost Approach	
Remodel				Improvements 263,289	
Year/Eff Age	2012 / 11			Lot Value 50,124	
<b>Cost Approach</b>		<b>Manual : 01/2025</b>		Indicated Value 313,413 125.47 Per SqFt	
Base Cost	86.87	Total Misc Impr	+ 4,003	Agland Value	
Roofing Adj	+ 2.71	Garage Cost	+ 17,497	Site Improvements 1,822	
Subfloor Adj	+ -1.29	Total RCN	= 295,830	Total Value 315,235 126.19 Total Value Per SqFt	
Heat/Cool Adj	+ 12.64	Depreciation ( 11%)	- 32,541		
Plumbing Adj	+ 8.89	Lump Sums	+ 0		
Basement Adj	+ 0.00	RCNLD	= 263,289		
Adj Base Cost	= 109.82	Lot Value	+ 50,124		
Total Area	x 2,498	Indicated Value	= 313,413		
Adjusted Cost	= 274,330	Value Per SqFt	125.47		

<b>Miscellaneous Improvements</b>							
Code	Description	Sketch ID	Size	Year	Units	Unit Cost	Depr Value
PRCH	SLAB PORCH - COVERED	115638	18x5		90	26.65	2,399
PRCH	SLAB PORCH - COVERED	115639	12x5		60	26.74	1,604



# Rogers

## Assessment Property Record Card for Tax Year 2026

Data provided by LISA DELOZIER County Assessor

Date 04/18/2026  
 Time 06:47:53  
 Page 3

### Sketch Image

660093354

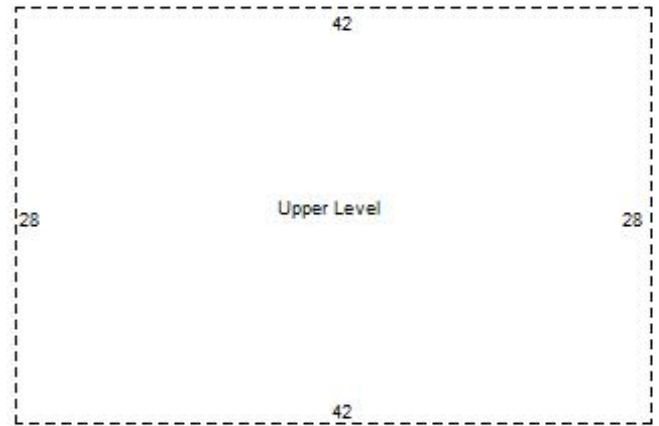
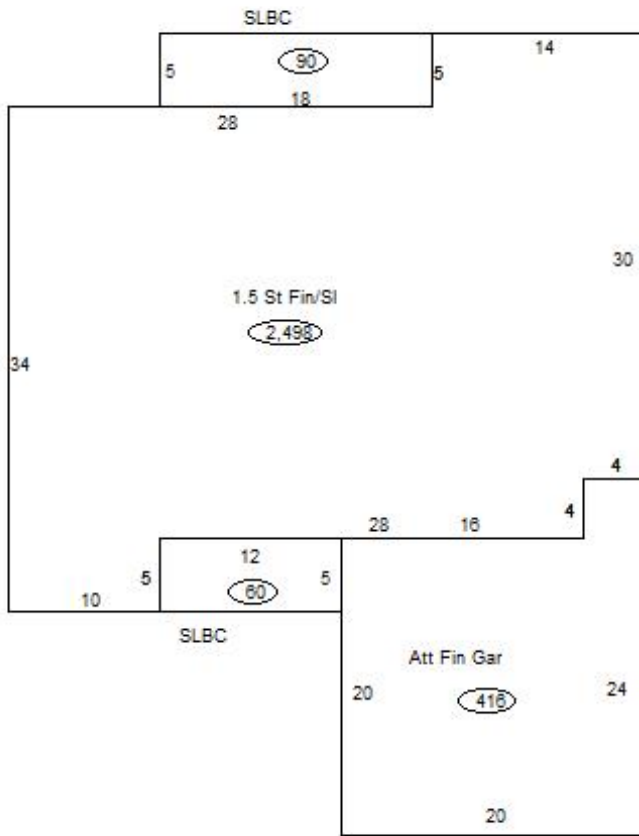

### Sketch Vector Information

Sequence	Code	Type	Built Over	Scale	Section Label	Base Area	Multiplier	Total Area
1	R	5	Slab	13	1.5 St Fin/SI	1,322	1.890	2,498
2	U	^UL		13	Upper Level	1,176	1.000	1,176
3	G	5		13	Att Fin Gar	416	1.000	416
4	M	PRCH		13	SLBC	90	1.000	90
5	M	PRCH		13	SLBC	60	1.000	60
<b>Total Building Area</b>						1,322		2,498



# Rogers

## Assessment Property Record Card for Tax Year 2026

Data provided by LISA DELOZIER County Assessor

Date 04/18/2026  
Time 06:47:53  
Page 4

660093354

### Outbuildings/Site Improvements

Building Image	Code	Description	Dimensions	Floor	Roofing	Total Units
	SHDS	Shed - Small	12x8x6	Plank	Formed Metal	96
	Qual	2	Cond 3	Year 2021	Eff Age 4	
		<b>Valuation Summary</b>	<b>Modifier Total</b>	<b>RCN</b>	<b>Depr (19% Phys/ % Func)</b>	<b>RCNLD</b>
		Base Cost (23.44 x 96)	2,250		2,250	428
						1,822