



Rogers

Assessment Property Record Card for Tax Year 2026

Data provided by LISA DELOZIER County Assessor

Date 04/18/2026
 Time 06:48:45
 Page 1

Assessment Data					Primary Image																																																																																																																				
Account 660093373 Parcel ID 000000-00-0-00331-002-0007 Cadastral ID 36-21-14-02420 Property Type REAL - Real Property Property Class RRP VI Area 4 Tax Area 7 - OWASSO/LIMESTONE FIRE Name ID 331341 THOMASON, KELLY REVOCABLE TRUST 18720 E CROOKED OAK DR OWASSO OK 74055-0000 Parcel Location Situs 18720 E CROOKED OAK DR Subdivision GREYSTONE I AT STONE CANYON Lot/Block 0007 / 0002 Parcel Size 1 - Lots Sec/Twn/Rng 36 / 21 / 14 / 5 Neighborhood 1041 - R-V01,4-SW OWASSO School District S021 - OWASSO SCHOOLS																																																																																																																									
Legal Description Lat/Long: 36.24989737 -95.76524445 LOT 7 BLOCK 2 GREYSTONE AT STONE CANYON I																																																																																																																									
Exemptions <table border="1"> <thead> <tr> <th>Code</th> <th>Type</th> <th>Active</th> <th>Maximum</th> <th>Exemption</th> </tr> </thead> <tbody> <tr> <td>H</td> <td>Homestead</td> <td>Yes</td> <td>1,000</td> <td>1,000</td> </tr> <tr> <td>H</td> <td>Homestead</td> <td>No</td> <td>1,000</td> <td></td> </tr> </tbody> </table>					Code	Type	Active	Maximum	Exemption	H	Homestead	Yes	1,000	1,000	H	Homestead	No	1,000		Building Permits <table border="1"> <thead> <tr> <th>Number</th> <th>Description</th> <th>Opened</th> <th>Closed</th> <th>Amount</th> </tr> </thead> <tbody> <tr> <td></td> <td></td> <td></td> <td></td> <td></td> </tr> </tbody> </table>					Number	Description	Opened	Closed	Amount																																																																																												
Code	Type	Active	Maximum	Exemption																																																																																																																					
H	Homestead	Yes	1,000	1,000																																																																																																																					
H	Homestead	No	1,000																																																																																																																						
Number	Description	Opened	Closed	Amount																																																																																																																					
Parcel Valuation <table border="1"> <thead> <tr> <th>Source</th> <th>REAL</th> <th>Fair Cash</th> <th>Capped</th> <th>Asmnt Level</th> <th>Assessed</th> <th>Levy Rate</th> <th>108.538</th> <th>Current Tax</th> </tr> </thead> <tbody> <tr> <td>Remove Cap</td> <td>2021</td> <td>Land Value</td> <td>193,292</td> <td>108,805</td> <td>11%</td> <td>11,969</td> <td>Assessed</td> <td>68,150 7,396.86</td> </tr> <tr> <td>Year Frozen</td> <td>0</td> <td>Improvements</td> <td>521,133</td> <td>510,740</td> <td></td> <td>56,181</td> <td>Penalty</td> <td>0</td> </tr> <tr> <td>Uncapped Value</td> <td>0</td> <td>Mobile Home</td> <td>0</td> <td>0</td> <td></td> <td>0</td> <td>Exemption</td> <td>1,000 -98.00</td> </tr> <tr> <td>TIF Project ID</td> <td>0</td> <td>Total Value</td> <td>714,425</td> <td>619,545</td> <td></td> <td>68,150</td> <td>Total Taxable</td> <td>67,150 7,299.00</td> </tr> </tbody> </table>					Source	REAL	Fair Cash	Capped	Asmnt Level	Assessed	Levy Rate	108.538	Current Tax	Remove Cap	2021	Land Value	193,292	108,805	11%	11,969	Assessed	68,150 7,396.86	Year Frozen	0	Improvements	521,133	510,740		56,181	Penalty	0	Uncapped Value	0	Mobile Home	0	0		0	Exemption	1,000 -98.00	TIF Project ID	0	Total Value	714,425	619,545		68,150	Total Taxable	67,150 7,299.00	Sale History <table border="1"> <thead> <tr> <th>Bk/Pg</th> <th>Grantor</th> <th>Date</th> <th>Price</th> <th>Code</th> </tr> </thead> <tbody> <tr> <td>/</td> <td>STEWART, JOHNNY &</td> <td>07/15/2020</td> <td>530,000</td> <td>YES</td> </tr> <tr> <td>/</td> <td>HORNE, GREGORY S &</td> <td>11/13/2018</td> <td>511,000</td> <td>YES</td> </tr> <tr> <td>2156/694</td> <td>1ST CHOICE QUALITY-BUILDERS LLC</td> <td>01/28/2011</td> <td>510,000</td> <td>YES</td> </tr> <tr> <td>2129/646</td> <td>C.A.B.O. DEVELOPMENT-COMPANY L</td> <td>09/17/2010</td> <td>82,000</td> <td>YES</td> </tr> </tbody> </table>					Bk/Pg	Grantor	Date	Price	Code	/	STEWART, JOHNNY &	07/15/2020	530,000	YES	/	HORNE, GREGORY S &	11/13/2018	511,000	YES	2156/694	1ST CHOICE QUALITY-BUILDERS LLC	01/28/2011	510,000	YES	2129/646	C.A.B.O. DEVELOPMENT-COMPANY L	09/17/2010	82,000	YES																																										
Source	REAL	Fair Cash	Capped	Asmnt Level	Assessed	Levy Rate	108.538	Current Tax																																																																																																																	
Remove Cap	2021	Land Value	193,292	108,805	11%	11,969	Assessed	68,150 7,396.86																																																																																																																	
Year Frozen	0	Improvements	521,133	510,740		56,181	Penalty	0																																																																																																																	
Uncapped Value	0	Mobile Home	0	0		0	Exemption	1,000 -98.00																																																																																																																	
TIF Project ID	0	Total Value	714,425	619,545		68,150	Total Taxable	67,150 7,299.00																																																																																																																	
Bk/Pg	Grantor	Date	Price	Code																																																																																																																					
/	STEWART, JOHNNY &	07/15/2020	530,000	YES																																																																																																																					
/	HORNE, GREGORY S &	11/13/2018	511,000	YES																																																																																																																					
2156/694	1ST CHOICE QUALITY-BUILDERS LLC	01/28/2011	510,000	YES																																																																																																																					
2129/646	C.A.B.O. DEVELOPMENT-COMPANY L	09/17/2010	82,000	YES																																																																																																																					
Assessment History <table border="1"> <thead> <tr> <th>Tax Year</th> <th>Statement Number</th> <th>Billed Owner</th> <th>Tax Area</th> <th>Total Value</th> <th>Exemptions</th> <th>Taxable Value</th> <th>Billed Tax</th> </tr> </thead> <tbody> <tr><td>2025</td><td>2025-660093373</td><td>THOMASON, KELLY</td><td>7</td><td>694,662</td><td>1000</td><td>65,165</td><td>7,084.00</td></tr> <tr><td>2024</td><td>2024-660093373</td><td>THOMASON, KELLY</td><td>7</td><td>758,443</td><td>1000</td><td>63,237</td><td>6,992.00</td></tr> <tr><td>2023</td><td>2023-660093373</td><td>THOMASON, KELLY</td><td>7</td><td>586,628</td><td>1000</td><td>61,367</td><td>6,642.00</td></tr> <tr><td>2022</td><td>2022-660093373</td><td>THOMASON, KELLY</td><td>7</td><td>584,076</td><td>1000</td><td>59,550</td><td>6,699.00</td></tr> <tr><td>2021</td><td>2021-660093373</td><td>THOMASON, KELLY</td><td>7</td><td>534,427</td><td>1000</td><td>57,787</td><td>6,429.00</td></tr> <tr><td>2020</td><td>2020-660093373</td><td>THOMASON, KELLY</td><td>7</td><td>535,725</td><td>1000</td><td>57,278</td><td>6,365.00</td></tr> <tr><td>2019</td><td>2019-660093373</td><td>STEWART, JOHNNY &</td><td>7</td><td>514,368</td><td>0</td><td>56,580</td><td>6,278.00</td></tr> <tr><td>2018</td><td>2018-660093373</td><td>HORNE, GREGORY S &</td><td>7</td><td>628,728</td><td>1000</td><td>68,160</td><td>7,332.00</td></tr> <tr><td>2017</td><td>2017-660093373</td><td>HORNE, GREGORY S &</td><td>7</td><td>623,609</td><td>1000</td><td>67,597</td><td>7,338.00</td></tr> <tr><td>2016</td><td>2016-660093373</td><td>HORNE, GREGORY S &</td><td>7</td><td>606,915</td><td>1000</td><td>65,604</td><td>7,128.00</td></tr> <tr><td>2015</td><td>2015-660093373</td><td>HORNE, GREGORY S &</td><td>7</td><td>587,857</td><td>0</td><td>64,664</td><td>7,055.00</td></tr> <tr><td>2014</td><td>2014-660093373</td><td>HORNE, GREGORY S &</td><td>7</td><td>588,473</td><td>0</td><td>61,850</td><td>6,803.00</td></tr> <tr><td>2013</td><td>2013-660093373</td><td>HORNE, GREGORY S &</td><td>7</td><td>552,868</td><td>0</td><td>58,905</td><td>6,359.00</td></tr> </tbody> </table>										Tax Year	Statement Number	Billed Owner	Tax Area	Total Value	Exemptions	Taxable Value	Billed Tax	2025	2025-660093373	THOMASON, KELLY	7	694,662	1000	65,165	7,084.00	2024	2024-660093373	THOMASON, KELLY	7	758,443	1000	63,237	6,992.00	2023	2023-660093373	THOMASON, KELLY	7	586,628	1000	61,367	6,642.00	2022	2022-660093373	THOMASON, KELLY	7	584,076	1000	59,550	6,699.00	2021	2021-660093373	THOMASON, KELLY	7	534,427	1000	57,787	6,429.00	2020	2020-660093373	THOMASON, KELLY	7	535,725	1000	57,278	6,365.00	2019	2019-660093373	STEWART, JOHNNY &	7	514,368	0	56,580	6,278.00	2018	2018-660093373	HORNE, GREGORY S &	7	628,728	1000	68,160	7,332.00	2017	2017-660093373	HORNE, GREGORY S &	7	623,609	1000	67,597	7,338.00	2016	2016-660093373	HORNE, GREGORY S &	7	606,915	1000	65,604	7,128.00	2015	2015-660093373	HORNE, GREGORY S &	7	587,857	0	64,664	7,055.00	2014	2014-660093373	HORNE, GREGORY S &	7	588,473	0	61,850	6,803.00	2013	2013-660093373	HORNE, GREGORY S &	7	552,868	0	58,905	6,359.00
Tax Year	Statement Number	Billed Owner	Tax Area	Total Value	Exemptions	Taxable Value	Billed Tax																																																																																																																		
2025	2025-660093373	THOMASON, KELLY	7	694,662	1000	65,165	7,084.00																																																																																																																		
2024	2024-660093373	THOMASON, KELLY	7	758,443	1000	63,237	6,992.00																																																																																																																		
2023	2023-660093373	THOMASON, KELLY	7	586,628	1000	61,367	6,642.00																																																																																																																		
2022	2022-660093373	THOMASON, KELLY	7	584,076	1000	59,550	6,699.00																																																																																																																		
2021	2021-660093373	THOMASON, KELLY	7	534,427	1000	57,787	6,429.00																																																																																																																		
2020	2020-660093373	THOMASON, KELLY	7	535,725	1000	57,278	6,365.00																																																																																																																		
2019	2019-660093373	STEWART, JOHNNY &	7	514,368	0	56,580	6,278.00																																																																																																																		
2018	2018-660093373	HORNE, GREGORY S &	7	628,728	1000	68,160	7,332.00																																																																																																																		
2017	2017-660093373	HORNE, GREGORY S &	7	623,609	1000	67,597	7,338.00																																																																																																																		
2016	2016-660093373	HORNE, GREGORY S &	7	606,915	1000	65,604	7,128.00																																																																																																																		
2015	2015-660093373	HORNE, GREGORY S &	7	587,857	0	64,664	7,055.00																																																																																																																		
2014	2014-660093373	HORNE, GREGORY S &	7	588,473	0	61,850	6,803.00																																																																																																																		
2013	2013-660093373	HORNE, GREGORY S &	7	552,868	0	58,905	6,359.00																																																																																																																		



Rogers

Assessment Property Record Card for Tax Year 2026

Data provided by LISA DELOZIER County Assessor

Date 04/18/2026
Time 06:48:46
Page 2

Lot Data		Square-Foot - NBHD 1041 #1		Primary Image				
Lot Size								
Lot Count	1							
Units Buildable	1							
Non-Ag Acres	1.1108							
Topography								
Street Access								
Utilities								
Amenities	LOT TYPE	0						
	GATED	0						
Method	Square-Foot							
Base Lot Value	48,388.00 x 3.99 = 193,292			\\tsclient\TCASEY\CASEY BOOTH RESIDENTIAL VI\2022-6-20\ 6/20/2022				
Factor Value				GRM Approach				
Adjustments	1.0000			GRM Code				
Lot Value	193,292			Gross Rent 0.00				
Residential Data				Indicated Value				
Type	1 Single Family Residence			Multiple Regression				
Condition	5 - Very Good			MRA Code AO3 Residential				
Quality	5 - Very Good			Adusted R 0.8747				
Architecture	R1 Res Nbhd 1			Indicated Value 733,347 185.19 Per SqFt				
Style	100% 1 1/2 Story Finished			Direct Comparables				
Exterior Wall	10% Frame, Stucco 90% Veneer, Masonry			Selection Model A Adam Test				
Base/Total Area	2,436 / 3,960			Adjustment Model 1 2022 Residential				
Style	100% 1 1/2 Story Finished			Comparables 6				
HVAC	100% Warmed & Cooled Air			Indicated Value 856,430 Per SqFt				
Roof Cover	1 Composition Shingle			Value Reconciliation				
Area on Slab	2,436			Selected Approach Cost Approach				
Fixture/RghIn	17 /			Improvements 521,133				
Bed/F/H Bath	5 / 4.0 /			Lot Value 193,292				
Basement Area				Indicated Value 714,425 180.41 Per SqFt				
Garage Type	654 Attached Garage - Unfinished			Agland Value				
Remodel				Site Improvements				
Year/Eff Age	2011 / 11			Total Value 714,425 180.41 Total Value Per SqFt				
Cost Approach		Manual : 01/2025						
Base Cost	108.84	Total Misc Impr	+ 21,645					
Roofing Adj	+ 4.06	Garage Cost	+ 34,086					
Subfloor Adj	+ -2.83	Total RCN	= 599,003					
Heat/Cool Adj	+ 18.45	Depreciation (13%)	- 77,870					
Plumbing Adj	+ 8.67	Lump Sums	+ 0					
Basement Adj	+ 0.00	RCNLD	= 521,133					
Adj Base Cost	= 137.19	Lot Value	+ 193,292					
Total Area	x 3,960	Indicated Value	= 714,425					
Adjusted Cost	= 543,272	Value Per SqFt	180.41					
Miscellaneous Improvements								
Code	Description	Sketch ID	Size	Year	Units	Unit Cost	Depr	Value
FPR1	FIREPLACE - RESIDENTIAL 1 STORY	0		1	1	8,198.48		8,198
PATO	SLAB PORCH - OPEN	112524	24x3		72	16.05		1,156
PRCH	SLAB PORCH - COVERED	112525	288		288	35.97		10,359
PRCH	SLAB PORCH - COVERED	112526	52		52	37.16		1,932



Rogers
Assessment Property Record Card for Tax Year 2026

Data provided by LISA DELOZIER County Assessor

Date 04/18/2026
 Time 06:48:46
 Page 3

Sketch Image

660093373

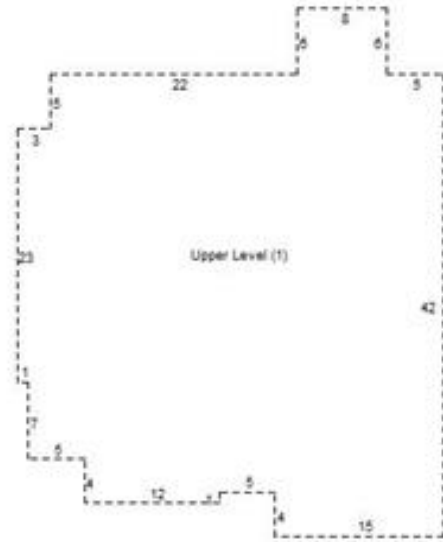
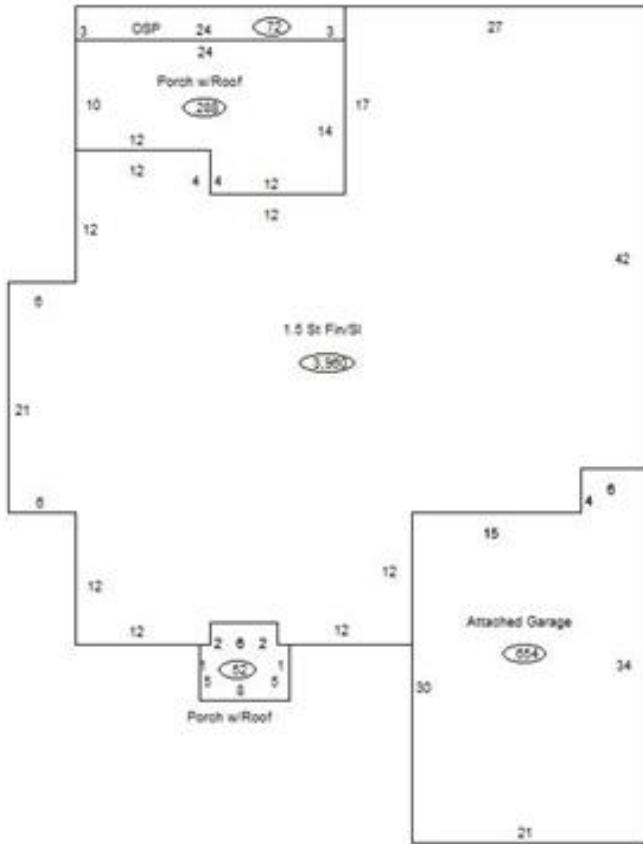

Sketch Vector Information

Sequence	Code	Type	Built Over	Scale	Section Label	Base Area	Multiplier	Total Area
1	R	5	Slab	13	1.5 St Fin/Sl	2,436	1.626	3,960
2	G	1		13	Attached Garage	654	1.000	654
3	M	PATO		13	Open Slab	72	1.000	72
4	M	PRCH		13	SLBC	288	1.000	288
5	M	PRCH		13	SLBC	52	1.000	52
6	U	^UL		13	Upper Level (1)	1,524	1.000	1,524
Total Building Area						2,436		3,960