



Rogers

Assessment Property Record Card for Tax Year 2026

Data provided by LISA DELOZIER County Assessor

Date 04/18/2026
Time 06:53:08
Page 1

Assessment Data					Primary Image																																																																																																																				
Account 660093422 Parcel ID 21N16E-13-1-00000-000-0000 Cadastral ID 13-21-16-01520 Property Type REAL - Real Property Property Class RC VI Area 1 Tax Area 5 - JUSTUS RURAL/NO FIRE Name ID 270716 HOLLISTER, RONALD KORY & TAMMY CO-TRUSTEES 15656 E HWY 20 CLAREMORE OK 74019-3910 Parcel Location Situs 15656 E HWY 20 Subdivision Lot/Block / Parcel Size 5.44 - Acres Sec/Twn/Rng 13 / 21 / 16 / 1 Neighborhood 90000 - COMMERCIAL School District S009 - JUSTUS-TIAWAH SCHOOLS																																																																																																																									
Legal Description Lat/Long: 36.30605679 -95.54878460																																																																																																																									
Building Permits <table border="1"> <thead> <tr> <th>Number</th> <th>Description</th> <th>Opened</th> <th>Closed</th> <th>Amount</th> </tr> </thead> <tbody> <tr> <td>R12</td> <td>BLDG PMT C-2010-11 120X35 METAL E</td> <td>11/2010</td> <td>01/2012</td> <td>200,000</td> </tr> </tbody> </table>					Number	Description	Opened	Closed	Amount	R12	BLDG PMT C-2010-11 120X35 METAL E	11/2010	01/2012	200,000	REVAL 2024 6/13/2023																																																																																																										
					Number	Description	Opened	Closed	Amount																																																																																																																
R12	BLDG PMT C-2010-11 120X35 METAL E	11/2010	01/2012	200,000																																																																																																																					
Exemptions <table border="1"> <thead> <tr> <th>Code</th> <th>Type</th> <th>Active</th> <th>Maximum</th> <th>Exemption</th> </tr> </thead> <tbody> <tr> <td></td> <td></td> <td></td> <td></td> <td></td> </tr> </tbody> </table>					Code	Type	Active	Maximum	Exemption						Sale History <table border="1"> <thead> <tr> <th>Bk/Pg</th> <th>Grantor</th> <th>Date</th> <th>Price</th> <th>Code</th> </tr> </thead> <tbody> <tr> <td>2116/556</td> <td>HOLLISTER, RONALD R &</td> <td>07/21/2010</td> <td>0</td> <td>4</td> </tr> </tbody> </table>					Bk/Pg	Grantor	Date	Price	Code	2116/556	HOLLISTER, RONALD R &	07/21/2010	0	4																																																																																												
					Code	Type	Active	Maximum	Exemption																																																																																																																
Bk/Pg	Grantor	Date	Price	Code																																																																																																																					
2116/556	HOLLISTER, RONALD R &	07/21/2010	0	4																																																																																																																					
Parcel Valuation <table border="1"> <thead> <tr> <th>Source</th> <th>REAL</th> <th>Fair Cash</th> <th>Capped</th> <th>Asmnt Level</th> <th>Assessed</th> <th>Levy Rate</th> <th>83.050</th> <th>Current Tax</th> </tr> </thead> <tbody> <tr> <td>Remove Cap</td> <td>0</td> <td>Land Value 82,000</td> <td>82,000</td> <td>11%</td> <td>9,020</td> <td>Assessed</td> <td>49,800</td> <td>4,135.89</td> </tr> <tr> <td>Year Frozen</td> <td>0</td> <td>Improvements 408,809</td> <td>370,730</td> <td></td> <td>40,780</td> <td>Penalty</td> <td>0</td> <td></td> </tr> <tr> <td>Uncapped Value</td> <td>0</td> <td>Mobile Home 0</td> <td>0</td> <td></td> <td>0</td> <td>Exemption</td> <td>0</td> <td>0.00</td> </tr> <tr> <td>TIF Project ID</td> <td>0</td> <td>Total Value 490,809</td> <td>452,730</td> <td></td> <td>49,800</td> <td>Total Taxable</td> <td>49,800</td> <td>4,136.00</td> </tr> </tbody> </table>										Source	REAL	Fair Cash	Capped	Asmnt Level	Assessed	Levy Rate	83.050	Current Tax	Remove Cap	0	Land Value 82,000	82,000	11%	9,020	Assessed	49,800	4,135.89	Year Frozen	0	Improvements 408,809	370,730		40,780	Penalty	0		Uncapped Value	0	Mobile Home 0	0		0	Exemption	0	0.00	TIF Project ID	0	Total Value 490,809	452,730		49,800	Total Taxable	49,800	4,136.00																																																																			
Source	REAL	Fair Cash	Capped	Asmnt Level	Assessed	Levy Rate	83.050	Current Tax																																																																																																																	
Remove Cap	0	Land Value 82,000	82,000	11%	9,020	Assessed	49,800	4,135.89																																																																																																																	
Year Frozen	0	Improvements 408,809	370,730		40,780	Penalty	0																																																																																																																		
Uncapped Value	0	Mobile Home 0	0		0	Exemption	0	0.00																																																																																																																	
TIF Project ID	0	Total Value 490,809	452,730		49,800	Total Taxable	49,800	4,136.00																																																																																																																	
Assessment History <table border="1"> <thead> <tr> <th>Tax Year</th> <th>Statement Number</th> <th>Billed Owner</th> <th>Tax Area</th> <th>Total Value</th> <th>Exemptions</th> <th>Taxable Value</th> <th>Billed Tax</th> </tr> </thead> <tbody> <tr><td>2025</td><td>2025-660093422</td><td>HOLLISTER, RONALD KORY & TAMMY</td><td>5</td><td>521,418</td><td>0</td><td>47,429</td><td>3,939.00</td></tr> <tr><td>2024</td><td>2024-660093422</td><td>HOLLISTER, RONALD KORY & TAMMY</td><td>5</td><td>418,996</td><td>0</td><td>45,170</td><td>3,769.00</td></tr> <tr><td>2023</td><td>2023-660093422</td><td>HOLLISTER, RONALD KORY & TAMMY</td><td>5</td><td>404,190</td><td>0</td><td>43,019</td><td>3,582.00</td></tr> <tr><td>2022</td><td>2022-660093422</td><td>HOLLISTER, RONALD KORY & TAMMY</td><td>5</td><td>411,143</td><td>0</td><td>40,971</td><td>3,408.00</td></tr> <tr><td>2021</td><td>2021-660093422</td><td>HOLLISTER, RONALD KORY & TAMMY</td><td>5</td><td>354,727</td><td>0</td><td>39,020</td><td>3,310.00</td></tr> <tr><td>2020</td><td>2020-660093422</td><td>HOLLISTER, RONALD KORY & TAMMY</td><td>5</td><td>354,727</td><td>0</td><td>39,020</td><td>3,303.00</td></tr> <tr><td>2019</td><td>2019-660093422</td><td>HOLLISTER, RONALD KORY & TAMMY</td><td>5</td><td>338,426</td><td>0</td><td>37,227</td><td>3,224.00</td></tr> <tr><td>2018</td><td>2018-660093422</td><td>HOLLISTER, RONALD KORY & TAMMY</td><td>5</td><td>326,279</td><td>0</td><td>35,891</td><td>3,111.00</td></tr> <tr><td>2017</td><td>2017-660093422</td><td>HOLLISTER, RONALD KORY & TAMMY</td><td>5</td><td>326,279</td><td>0</td><td>35,891</td><td>2,927.00</td></tr> <tr><td>2016</td><td>2016-660093422</td><td>HOLLISTER, RONALD KORY & TAMMY</td><td>5</td><td>254,429</td><td>0</td><td>27,987</td><td>2,387.00</td></tr> <tr><td>2015</td><td>2015-660093422</td><td>HOLLISTER, RONALD KORY & TAMMY</td><td>5</td><td>254,429</td><td>0</td><td>27,987</td><td>2,365.00</td></tr> <tr><td>2014</td><td>2014-660093422</td><td>HOLLISTER, RONALD KORY & TAMMY</td><td>5</td><td>254,429</td><td>0</td><td>27,987</td><td>2,402.00</td></tr> <tr><td>2013</td><td>2013-660093422</td><td>HOLLISTER, RONALD KORY & TAMMY</td><td>5</td><td>312,136</td><td>0</td><td>26,654</td><td>2,322.00</td></tr> </tbody> </table>										Tax Year	Statement Number	Billed Owner	Tax Area	Total Value	Exemptions	Taxable Value	Billed Tax	2025	2025-660093422	HOLLISTER, RONALD KORY & TAMMY	5	521,418	0	47,429	3,939.00	2024	2024-660093422	HOLLISTER, RONALD KORY & TAMMY	5	418,996	0	45,170	3,769.00	2023	2023-660093422	HOLLISTER, RONALD KORY & TAMMY	5	404,190	0	43,019	3,582.00	2022	2022-660093422	HOLLISTER, RONALD KORY & TAMMY	5	411,143	0	40,971	3,408.00	2021	2021-660093422	HOLLISTER, RONALD KORY & TAMMY	5	354,727	0	39,020	3,310.00	2020	2020-660093422	HOLLISTER, RONALD KORY & TAMMY	5	354,727	0	39,020	3,303.00	2019	2019-660093422	HOLLISTER, RONALD KORY & TAMMY	5	338,426	0	37,227	3,224.00	2018	2018-660093422	HOLLISTER, RONALD KORY & TAMMY	5	326,279	0	35,891	3,111.00	2017	2017-660093422	HOLLISTER, RONALD KORY & TAMMY	5	326,279	0	35,891	2,927.00	2016	2016-660093422	HOLLISTER, RONALD KORY & TAMMY	5	254,429	0	27,987	2,387.00	2015	2015-660093422	HOLLISTER, RONALD KORY & TAMMY	5	254,429	0	27,987	2,365.00	2014	2014-660093422	HOLLISTER, RONALD KORY & TAMMY	5	254,429	0	27,987	2,402.00	2013	2013-660093422	HOLLISTER, RONALD KORY & TAMMY	5	312,136	0	26,654	2,322.00
Tax Year	Statement Number	Billed Owner	Tax Area	Total Value	Exemptions	Taxable Value	Billed Tax																																																																																																																		
2025	2025-660093422	HOLLISTER, RONALD KORY & TAMMY	5	521,418	0	47,429	3,939.00																																																																																																																		
2024	2024-660093422	HOLLISTER, RONALD KORY & TAMMY	5	418,996	0	45,170	3,769.00																																																																																																																		
2023	2023-660093422	HOLLISTER, RONALD KORY & TAMMY	5	404,190	0	43,019	3,582.00																																																																																																																		
2022	2022-660093422	HOLLISTER, RONALD KORY & TAMMY	5	411,143	0	40,971	3,408.00																																																																																																																		
2021	2021-660093422	HOLLISTER, RONALD KORY & TAMMY	5	354,727	0	39,020	3,310.00																																																																																																																		
2020	2020-660093422	HOLLISTER, RONALD KORY & TAMMY	5	354,727	0	39,020	3,303.00																																																																																																																		
2019	2019-660093422	HOLLISTER, RONALD KORY & TAMMY	5	338,426	0	37,227	3,224.00																																																																																																																		
2018	2018-660093422	HOLLISTER, RONALD KORY & TAMMY	5	326,279	0	35,891	3,111.00																																																																																																																		
2017	2017-660093422	HOLLISTER, RONALD KORY & TAMMY	5	326,279	0	35,891	2,927.00																																																																																																																		
2016	2016-660093422	HOLLISTER, RONALD KORY & TAMMY	5	254,429	0	27,987	2,387.00																																																																																																																		
2015	2015-660093422	HOLLISTER, RONALD KORY & TAMMY	5	254,429	0	27,987	2,365.00																																																																																																																		
2014	2014-660093422	HOLLISTER, RONALD KORY & TAMMY	5	254,429	0	27,987	2,402.00																																																																																																																		
2013	2013-660093422	HOLLISTER, RONALD KORY & TAMMY	5	312,136	0	26,654	2,322.00																																																																																																																		



Rogers

Assessment Property Record Card for Tax Year 2026

Data provided by LISA DELOZIER County Assessor

Date 04/18/2026

Time 06:53:08

Page 3

Sketch Image

660093422

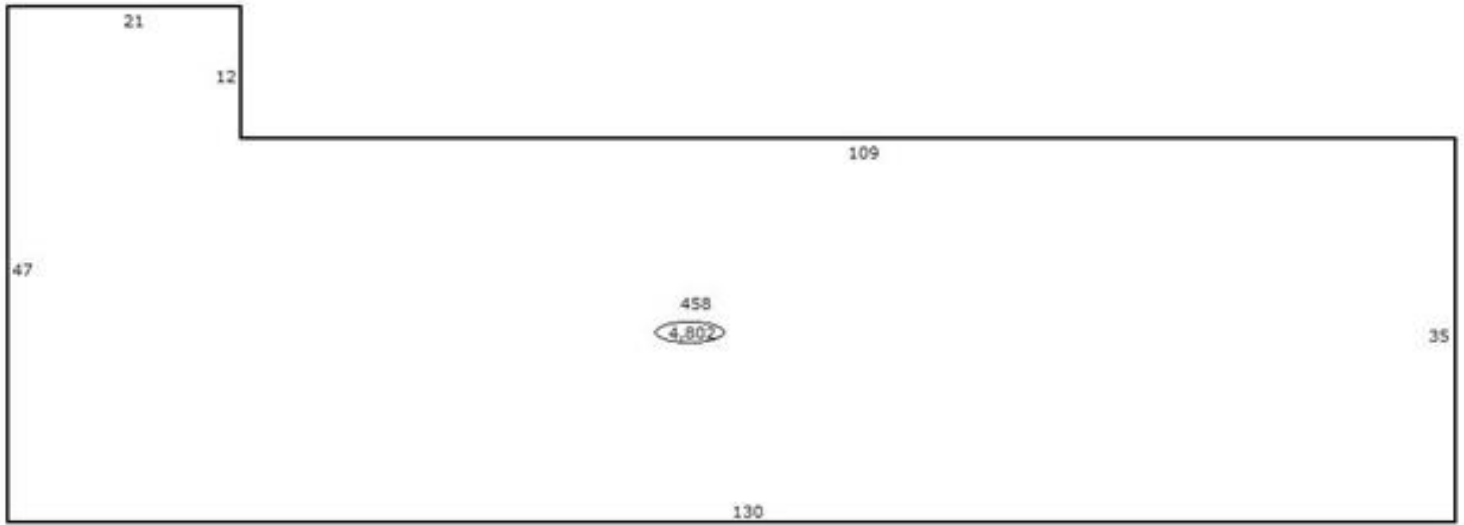

Sketch Vector Information

Sequence	Code	Type	Built Over	Scale	Section Label	Base Area	Multiplier	Total Area
1	C	458		13	458	4,802	1.000	4,802
Total Building Area						4,802		4,802



Rogers

Assessment Property Record Card for Tax Year 2026

Data provided by LISA DELOZIER County Assessor

Date 04/18/2026
Time 06:53:08
Page 4

Account 660093422
Parcel ID 21N16E-13-1-00000-000-0000
Cadastral ID 13-21-16-01520

Tax Area Code 5
Property Class RC
Owners Name HOLLISTER, RONALD KORY & TAMMY

Building Data

Building ID 2708
Building Sequence 1
Occupancy 1 458 Discount Warehouse Store 100%
Occupancy 2
Occupancy 3
Total Floor Area 4,802
Average Perimeter 354
Number Of Storys 1.00
Average Wall Ht 14.00
Year Built 2012
Effective Age 7
Construction Class 7 - Pre-Engineered Steel Frame
Quality 3 - Average
Condition 3 - Average
Exterior Wall 88 - Stud Metal Siding
Heating/Cooling 8 - Warmed and Cooled Air
Roof Type Gable
Roof Cover Metal

Basement Area
Basement Levels
Basement Finish
Finish Code - 1
Finish Area - 1
Finish Code - 2
Finish Area - 2

Building Image



Image Information

Image Name IMG_0011.JPG
Image Date 6/13/2023
Image Name IMG_0011.JPG
Description REVAL 2024

Cost Calculations

Appraisal Zone 1
Zone Description
Base Cost 60.07
Wall Cost 21.81
HVAC Cost 13.70
Basement Cost 0.00
Total Base Cost 95.58
Total Area 4,802
Base RCN 458,975
Misc Impr Value

Manual Date 01/2025
Base Year 2026
Modifier Value
Total Replacement Cost 458,975
Physical Depreciation 14%
Functional Depreciation
Total Depreciation 14% (64,257)
Total RCNLD 394,718
Lump Sums
Total Building Value 394,718 \$ 82.20 Per SqFt



Rogers

Assessment Property Record Card for Tax Year 2026

Data provided by LISA DELOZIER County Assessor

Date 04/18/2026

Time 06:53:08

Page 5

660093422

Outbuildings/Site Improvements

Building Image	Code	Description	Dimensions	Floor	Roofing	Total Units
	FLV	CONC PAVING 720'	0x0x0			3,340
	Qual	Cond	Year	Eff Age		
		Valuation Summary	Modifier Total	RCN	Depr (% Phys/ % Func)	RCNLD
		Base Cost (1.00 x 3,340)		3,340	234	3,106
	FLV	SLAB PORCH COVERED	0x0x0			1,500
	Qual	Cond	Year	Eff Age		
		Valuation Summary	Modifier Total	RCN	Depr (% Phys/ % Func)	RCNLD
		Base Cost (1.00 x 1,500)		1,500	105	1,395
	FLV	SIGN SFPM 5X50	0x0x0			10,312
	Qual	Cond	Year	Eff Age		
		Valuation Summary	Modifier Total	RCN	Depr (% Phys/ % Func)	RCNLD
		Base Cost (1.00 x 10,312)		10,312	722	9,590
Total Site Improvement Value						14,091