



# Rogers

## Assessment Property Record Card for Tax Year 2026

Data provided by LISA DELOZIER County Assessor

Date 04/18/2026  
 Time 08:15:16  
 Page 1

Assessment Data					Primary Image																																																																																																																				
<b>Account</b> 660093626 <b>Parcel ID</b> 000000-00-0-91091-001-0001 <b>Cadastral ID</b> 15-21-16-03411 <b>Property Type</b> REAL - Real Property <b>Property Class</b> UCP VI Area 1 <b>Tax Area</b> 91 - JUSTUS/CLARM CITY <b>Name ID</b> 305352 ROBSON PROPERTIES #1 LLC  C/O QUIK TRIP CORP ATT:TAX DEPT PO BOX 3475 TULSA OK OK 74101-3475  <b>Parcel Location</b> <b>Situs</b> 00151 S FRED SWAN LN <b>Subdivision</b> QUIK TRIP #40 <b>Lot/Block</b> 0001 / 0001 <b>Parcel Size</b> 1 - Lots <b>Sec/Twn/Rng</b> 15 / 21 / 16 / 5 <b>Neighborhood</b> 5001 - TASC 2016 <b>School District</b> S009 - JUSTUS-TIAWAH SCHOOLS																																																																																																																									
<b>Legal Description</b> Lot/Long: 36.30663785 -95.59187604																																																																																																																									
<b>Building Permits</b>					REVAL 2024 6/13/2023																																																																																																																				
<b>LOT 1 BLOCK 1 QUIK TRIP #0040</b>					<table border="1"> <thead> <tr> <th>Number</th> <th>Description</th> <th>Opened</th> <th>Closed</th> <th>Amount</th> </tr> </thead> <tbody> <tr> <td>R13</td> <td>NEW QUIK TRIP</td> <td>12/2011</td> <td>11/2013</td> <td></td> </tr> <tr> <td>R12</td> <td>ROLL NEW SALE</td> <td>08/2011</td> <td>11/2013</td> <td></td> </tr> </tbody> </table>					Number	Description	Opened	Closed	Amount	R13	NEW QUIK TRIP	12/2011	11/2013		R12	ROLL NEW SALE	08/2011	11/2013																																																																																																		
Number	Description	Opened	Closed	Amount																																																																																																																					
R13	NEW QUIK TRIP	12/2011	11/2013																																																																																																																						
R12	ROLL NEW SALE	08/2011	11/2013																																																																																																																						
<b>Exemptions</b>					<b>Sale History</b>																																																																																																																				
<table border="1"> <thead> <tr> <th>Code</th> <th>Type</th> <th>Active</th> <th>Maximum</th> <th>Exemption</th> </tr> </thead> <tbody> <tr> <td></td> <td></td> <td></td> <td></td> <td></td> </tr> </tbody> </table>					Code	Type	Active	Maximum	Exemption						<table border="1"> <thead> <tr> <th>Bk/Pg</th> <th>Grantor</th> <th>Date</th> <th>Price</th> <th>Code</th> </tr> </thead> <tbody> <tr> <td>2188/340</td> <td>QUIKTRIP CORPORATION</td> <td>08/15/2011</td> <td>620,500</td> <td>YES</td> </tr> <tr> <td>2169/367</td> <td>SWAN, RICKY LEON</td> <td>04/25/2011</td> <td>620,500</td> <td>YES</td> </tr> </tbody> </table>					Bk/Pg	Grantor	Date	Price	Code	2188/340	QUIKTRIP CORPORATION	08/15/2011	620,500	YES	2169/367	SWAN, RICKY LEON	04/25/2011	620,500	YES																																																																																							
Code	Type	Active	Maximum	Exemption																																																																																																																					
Bk/Pg	Grantor	Date	Price	Code																																																																																																																					
2188/340	QUIKTRIP CORPORATION	08/15/2011	620,500	YES																																																																																																																					
2169/367	SWAN, RICKY LEON	04/25/2011	620,500	YES																																																																																																																					
<b>Parcel Valuation</b>																																																																																																																									
<table border="1"> <thead> <tr> <th>Source</th> <th>REAL</th> <th>Fair Cash</th> <th>Capped</th> <th>Asmnt Level</th> <th>Assessed</th> <th>Levy Rate</th> <th>83.050</th> <th>Current Tax</th> </tr> </thead> <tbody> <tr> <td>Remove Cap</td> <td>0</td> <td>Land Value 519,975</td> <td>519,975</td> <td>11%</td> <td>57,197</td> <td>Assessed</td> <td>204,771</td> <td>17,006.23</td> </tr> <tr> <td>Year Frozen</td> <td>0</td> <td>Improvements 1,341,579</td> <td>1,341,579</td> <td></td> <td>147,574</td> <td>Penalty</td> <td>0</td> <td></td> </tr> <tr> <td>Uncapped Value</td> <td>0</td> <td>Mobile Home 0</td> <td>0</td> <td></td> <td>0</td> <td>Exemption</td> <td>0</td> <td>0.00</td> </tr> <tr> <td>TIF Project ID</td> <td>0</td> <td>Total Value 1,861,554</td> <td>1,861,554</td> <td></td> <td>204,771</td> <td>Total Taxable</td> <td>204,771</td> <td>17,006.00</td> </tr> </tbody> </table>		Source	REAL	Fair Cash	Capped	Asmnt Level	Assessed	Levy Rate	83.050	Current Tax	Remove Cap	0	Land Value 519,975	519,975	11%	57,197	Assessed	204,771	17,006.23	Year Frozen	0	Improvements 1,341,579	1,341,579		147,574	Penalty	0		Uncapped Value	0	Mobile Home 0	0		0	Exemption	0	0.00	TIF Project ID	0	Total Value 1,861,554	1,861,554		204,771	Total Taxable	204,771	17,006.00																																																																											
Source	REAL	Fair Cash	Capped	Asmnt Level	Assessed	Levy Rate	83.050	Current Tax																																																																																																																	
Remove Cap	0	Land Value 519,975	519,975	11%	57,197	Assessed	204,771	17,006.23																																																																																																																	
Year Frozen	0	Improvements 1,341,579	1,341,579		147,574	Penalty	0																																																																																																																		
Uncapped Value	0	Mobile Home 0	0		0	Exemption	0	0.00																																																																																																																	
TIF Project ID	0	Total Value 1,861,554	1,861,554		204,771	Total Taxable	204,771	17,006.00																																																																																																																	
<b>Assessment History</b>																																																																																																																									
<table border="1"> <thead> <tr> <th>Tax Year</th> <th>Statement Number</th> <th>Billed Owner</th> <th>Tax Area</th> <th>Total Value</th> <th>Exemptions</th> <th>Taxable Value</th> <th>Billed Tax</th> </tr> </thead> <tbody> <tr><td>2025</td><td>2025-660093626</td><td>ROBSON PROPERTIES #1 LLC</td><td>91</td><td>1,876,927</td><td>0</td><td>196,394</td><td>16,311.00</td></tr> <tr><td>2024</td><td>2024-660093626</td><td>ROBSON PROPERTIES #1 LLC</td><td>91</td><td>1,700,383</td><td>0</td><td>187,042</td><td>15,609.00</td></tr> <tr><td>2023</td><td>2023-660093626</td><td>ROBSON PROPERTIES #1 LLC</td><td>91</td><td>1,739,118</td><td>0</td><td>191,303</td><td>15,930.00</td></tr> <tr><td>2022</td><td>2022-660093626</td><td>ROBSON PROPERTIES #1 LLC</td><td>91</td><td>1,754,730</td><td>0</td><td>193,020</td><td>16,055.00</td></tr> <tr><td>2021</td><td>2021-660093626</td><td>ROBSON PROPERTIES #1 LLC</td><td>91</td><td>2,008,819</td><td>0</td><td>220,970</td><td>18,745.00</td></tr> <tr><td>2020</td><td>2020-660093626</td><td>ROBSON PROPERTIES #1 LLC</td><td>91</td><td>2,008,819</td><td>0</td><td>220,970</td><td>18,707.00</td></tr> <tr><td>2019</td><td>2019-660093626</td><td>ROBSON PROPERTIES #1 LLC</td><td>91</td><td>2,023,860</td><td>0</td><td>222,625</td><td>19,279.00</td></tr> <tr><td>2018</td><td>2018-660093626</td><td>ROBSON PROPERTIES #1 LLC</td><td>91</td><td>2,129,294</td><td>0</td><td>234,223</td><td>20,305.00</td></tr> <tr><td>2017</td><td>2017-660093626</td><td>ROBSON PROPERTIES #1 LLC</td><td>91</td><td>2,129,294</td><td>0</td><td>232,820</td><td>19,014.00</td></tr> <tr><td>2016</td><td>2016-660093626</td><td>ROBSON PROPERTIES #1 LLC</td><td>91</td><td>2,015,752</td><td>0</td><td>221,733</td><td>18,943.00</td></tr> <tr><td>2015</td><td>2015-660093626</td><td>ROBSON PROPERTIES #1 LLC</td><td>91</td><td>2,015,752</td><td>0</td><td>221,733</td><td>18,770.00</td></tr> <tr><td>2014</td><td>2014-660093626</td><td>ROBSON PROPERTIES #1 LLC</td><td>91</td><td>2,015,752</td><td>0</td><td>221,733</td><td>19,029.00</td></tr> <tr><td>2013</td><td>2013-660093626</td><td>ROBSON PROPERTIES #1 LLC</td><td>91</td><td>2,015,752</td><td>0</td><td>221,733</td><td>19,315.00</td></tr> </tbody> </table>										Tax Year	Statement Number	Billed Owner	Tax Area	Total Value	Exemptions	Taxable Value	Billed Tax	2025	2025-660093626	ROBSON PROPERTIES #1 LLC	91	1,876,927	0	196,394	16,311.00	2024	2024-660093626	ROBSON PROPERTIES #1 LLC	91	1,700,383	0	187,042	15,609.00	2023	2023-660093626	ROBSON PROPERTIES #1 LLC	91	1,739,118	0	191,303	15,930.00	2022	2022-660093626	ROBSON PROPERTIES #1 LLC	91	1,754,730	0	193,020	16,055.00	2021	2021-660093626	ROBSON PROPERTIES #1 LLC	91	2,008,819	0	220,970	18,745.00	2020	2020-660093626	ROBSON PROPERTIES #1 LLC	91	2,008,819	0	220,970	18,707.00	2019	2019-660093626	ROBSON PROPERTIES #1 LLC	91	2,023,860	0	222,625	19,279.00	2018	2018-660093626	ROBSON PROPERTIES #1 LLC	91	2,129,294	0	234,223	20,305.00	2017	2017-660093626	ROBSON PROPERTIES #1 LLC	91	2,129,294	0	232,820	19,014.00	2016	2016-660093626	ROBSON PROPERTIES #1 LLC	91	2,015,752	0	221,733	18,943.00	2015	2015-660093626	ROBSON PROPERTIES #1 LLC	91	2,015,752	0	221,733	18,770.00	2014	2014-660093626	ROBSON PROPERTIES #1 LLC	91	2,015,752	0	221,733	19,029.00	2013	2013-660093626	ROBSON PROPERTIES #1 LLC	91	2,015,752	0	221,733	19,315.00
Tax Year	Statement Number	Billed Owner	Tax Area	Total Value	Exemptions	Taxable Value	Billed Tax																																																																																																																		
2025	2025-660093626	ROBSON PROPERTIES #1 LLC	91	1,876,927	0	196,394	16,311.00																																																																																																																		
2024	2024-660093626	ROBSON PROPERTIES #1 LLC	91	1,700,383	0	187,042	15,609.00																																																																																																																		
2023	2023-660093626	ROBSON PROPERTIES #1 LLC	91	1,739,118	0	191,303	15,930.00																																																																																																																		
2022	2022-660093626	ROBSON PROPERTIES #1 LLC	91	1,754,730	0	193,020	16,055.00																																																																																																																		
2021	2021-660093626	ROBSON PROPERTIES #1 LLC	91	2,008,819	0	220,970	18,745.00																																																																																																																		
2020	2020-660093626	ROBSON PROPERTIES #1 LLC	91	2,008,819	0	220,970	18,707.00																																																																																																																		
2019	2019-660093626	ROBSON PROPERTIES #1 LLC	91	2,023,860	0	222,625	19,279.00																																																																																																																		
2018	2018-660093626	ROBSON PROPERTIES #1 LLC	91	2,129,294	0	234,223	20,305.00																																																																																																																		
2017	2017-660093626	ROBSON PROPERTIES #1 LLC	91	2,129,294	0	232,820	19,014.00																																																																																																																		
2016	2016-660093626	ROBSON PROPERTIES #1 LLC	91	2,015,752	0	221,733	18,943.00																																																																																																																		
2015	2015-660093626	ROBSON PROPERTIES #1 LLC	91	2,015,752	0	221,733	18,770.00																																																																																																																		
2014	2014-660093626	ROBSON PROPERTIES #1 LLC	91	2,015,752	0	221,733	19,029.00																																																																																																																		
2013	2013-660093626	ROBSON PROPERTIES #1 LLC	91	2,015,752	0	221,733	19,315.00																																																																																																																		



# Rogers

## Assessment Property Record Card for Tax Year 2026

Data provided by LISA DELOZIER County Assessor

Date 04/18/2026  
 Time 08:15:16  
 Page 2

Lot Data	Primary Image																																																									
<table border="0"> <tr><td>Lot Size</td><td>x</td><td></td></tr> <tr><td>Lot Count</td><td></td><td></td></tr> <tr><td>Units Buildable</td><td></td><td></td></tr> <tr><td>Non-Ag Acres</td><td></td><td></td></tr> <tr><td>Topography</td><td></td><td></td></tr> <tr><td>Street Access</td><td></td><td></td></tr> <tr><td>Utilities</td><td></td><td></td></tr> <tr><td>Amenities</td><td></td><td>0</td></tr> <tr><td></td><td></td><td>0</td></tr> <tr><td>Value Model</td><td>1835 COMM</td><td></td></tr> <tr><td>Value Method</td><td>Square-Foot</td><td></td></tr> <tr><td>Base Lot Value</td><td>104,544.00 x .79 =</td><td>82,328</td></tr> <tr><td>Factor Value</td><td>0</td><td></td></tr> <tr><td>Adjustments</td><td>631.59%</td><td></td></tr> <tr><td>Lot Value</td><td>519,975</td><td></td></tr> </table>	Lot Size	x		Lot Count			Units Buildable			Non-Ag Acres			Topography			Street Access			Utilities			Amenities		0			0	Value Model	1835 COMM		Value Method	Square-Foot		Base Lot Value	104,544.00 x .79 =	82,328	Factor Value	0		Adjustments	631.59%		Lot Value	519,975														
Lot Size	x																																																									
Lot Count																																																										
Units Buildable																																																										
Non-Ag Acres																																																										
Topography																																																										
Street Access																																																										
Utilities																																																										
Amenities		0																																																								
		0																																																								
Value Model	1835 COMM																																																									
Value Method	Square-Foot																																																									
Base Lot Value	104,544.00 x .79 =	82,328																																																								
Factor Value	0																																																									
Adjustments	631.59%																																																									
Lot Value	519,975																																																									
Cost Approach	Image Information																																																									
<table border="0"> <tr><td>Manual Date</td><td>01/2025</td><td></td></tr> <tr><td>Total Building Area</td><td>5,876</td><td></td></tr> <tr><td>Total Base Value</td><td>704,944</td><td></td></tr> <tr><td>Modifier Value</td><td></td><td></td></tr> <tr><td>Misc Improvements</td><td></td><td></td></tr> <tr><td>Replacement Cost New</td><td>704,944</td><td></td></tr> <tr><td>Phys/Func Depreciation Loss</td><td>()</td><td></td></tr> <tr><td>RCN Less Phys/Func</td><td>571,005</td><td></td></tr> <tr><td>Economic Depreciation</td><td></td><td></td></tr> <tr><td>RCNLD (All Sources)</td><td>571,005</td><td></td></tr> <tr><td>Depreciated Improvements</td><td></td><td></td></tr> <tr><td>Outbuilding Value</td><td>770,574</td><td></td></tr> <tr><td>Total Improvement Value</td><td>1,341,579</td><td></td></tr> <tr><td>Land Value</td><td>519,975</td><td></td></tr> <tr><td>Cost Approach Value</td><td>1,861,554</td><td>316.81/SqFt</td></tr> </table>	Manual Date	01/2025		Total Building Area	5,876		Total Base Value	704,944		Modifier Value			Misc Improvements			Replacement Cost New	704,944		Phys/Func Depreciation Loss	()		RCN Less Phys/Func	571,005		Economic Depreciation			RCNLD (All Sources)	571,005		Depreciated Improvements			Outbuilding Value	770,574		Total Improvement Value	1,341,579		Land Value	519,975		Cost Approach Value	1,861,554	316.81/SqFt	<table border="0"> <tr><td>Image ID</td><td>1026765</td><td></td></tr> <tr><td>Image Date</td><td>6/13/2023</td><td></td></tr> <tr><td>Name</td><td>IMG_0004.JPG</td><td></td></tr> <tr><td>Description</td><td>REVAL 2024</td><td></td></tr> </table>	Image ID	1026765		Image Date	6/13/2023		Name	IMG_0004.JPG		Description	REVAL 2024	
Manual Date	01/2025																																																									
Total Building Area	5,876																																																									
Total Base Value	704,944																																																									
Modifier Value																																																										
Misc Improvements																																																										
Replacement Cost New	704,944																																																									
Phys/Func Depreciation Loss	()																																																									
RCN Less Phys/Func	571,005																																																									
Economic Depreciation																																																										
RCNLD (All Sources)	571,005																																																									
Depreciated Improvements																																																										
Outbuilding Value	770,574																																																									
Total Improvement Value	1,341,579																																																									
Land Value	519,975																																																									
Cost Approach Value	1,861,554	316.81/SqFt																																																								
Image ID	1026765																																																									
Image Date	6/13/2023																																																									
Name	IMG_0004.JPG																																																									
Description	REVAL 2024																																																									
Income Approach	Value Reconciliation																																																									
<table border="0"> <tr><td>Potential Gross Income (PGI)</td><td></td><td></td></tr> <tr><td>Vacancy &amp; Collection Loss</td><td></td><td></td></tr> <tr><td>Miscellaneous Income</td><td></td><td></td></tr> <tr><td>Effective Gross Income (EGI)</td><td></td><td></td></tr> <tr><td>Total Expenses</td><td></td><td></td></tr> <tr><td>Net Operating Income (NOI)</td><td></td><td></td></tr> <tr><td>Income Capitalization Rate</td><td></td><td></td></tr> <tr><td>Indicated Value</td><td></td><td>0.00</td></tr> </table>	Potential Gross Income (PGI)			Vacancy & Collection Loss			Miscellaneous Income			Effective Gross Income (EGI)			Total Expenses			Net Operating Income (NOI)			Income Capitalization Rate			Indicated Value		0.00	<table border="0"> <tr><td>Selected Valuation Method</td><td>Cost Approach</td><td></td></tr> <tr><td>Total Improvement Value</td><td>770,574</td><td></td></tr> <tr><td>Land Value</td><td>519,975</td><td></td></tr> <tr><td>Total Appraised Value</td><td>1,861,554</td><td>316.81/SqFt</td></tr> </table>	Selected Valuation Method	Cost Approach		Total Improvement Value	770,574		Land Value	519,975		Total Appraised Value	1,861,554	316.81/SqFt																					
Potential Gross Income (PGI)																																																										
Vacancy & Collection Loss																																																										
Miscellaneous Income																																																										
Effective Gross Income (EGI)																																																										
Total Expenses																																																										
Net Operating Income (NOI)																																																										
Income Capitalization Rate																																																										
Indicated Value		0.00																																																								
Selected Valuation Method	Cost Approach																																																									
Total Improvement Value	770,574																																																									
Land Value	519,975																																																									
Total Appraised Value	1,861,554	316.81/SqFt																																																								



# Rogers

## Assessment Property Record Card for Tax Year 2026

Data provided by LISA DELOZIER County Assessor

Date 04/18/2026

Time 08:15:16

Page 3

### Sketch Image

660093626

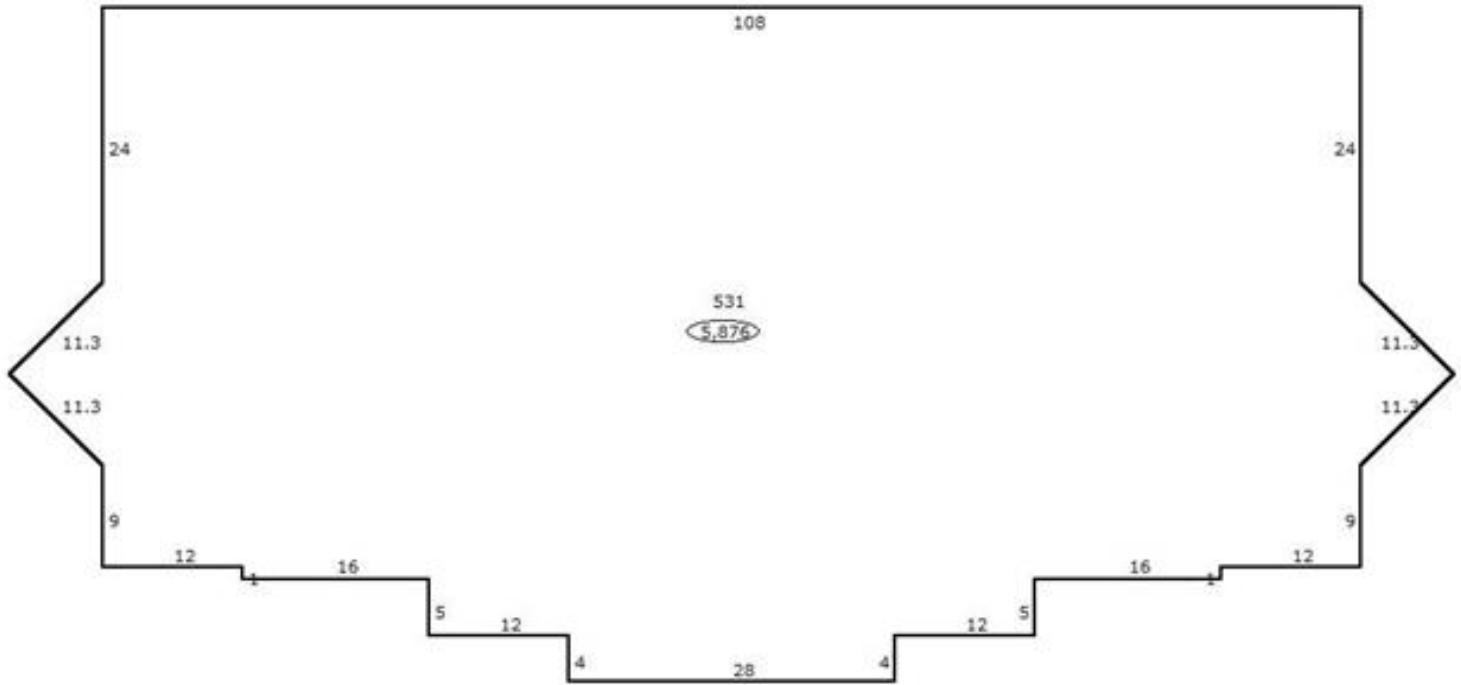

### Sketch Vector Information

Sequence	Code	Type	Built Over	Scale	Section Label	Base Area	Multiplier	Total Area
1	C	531		13	531	5,876	1.000	5,876
<b>Total Building Area</b>						5,876		5,876



# Rogers

## Assessment Property Record Card for Tax Year 2026

Data provided by LISA DELOZIER County Assessor

Date 04/18/2026  
Time 08:15:16  
Page 4

Account 660093626  
Parcel ID 000000-00-0-91091-001-0001  
Cadastral ID 15-21-16-03411

Tax Area Code 91  
Property Class UCP  
Owners Name ROBSON PROPERTIES #1 LLC

### Building Data

Building ID 2908  
Building Sequence 1  
Occupancy 1 531 Mini-Mart Convenience Store 100%  
Occupancy 2  
Occupancy 3  
Total Floor Area 5,876  
Average Perimeter 347  
Number Of Storys 1.00  
Average Wall Ht 14.00  
Year Built 2012  
Effective Age 7  
Construction Class 7 - Pre-Engineered Steel Frame  
Quality 3 - Average  
Condition 3 - Average  
Exterior Wall 5 - Brick with Block Back-up  
Heating/Cooling 7 - Package Unit  
Roof Type Flat  
Roof Cover Composition Roll

Basement Area  
Basement Levels  
Basement Finish  
Finish Code - 1  
Finish Area - 1  
Finish Code - 2  
Finish Area - 2

### Building Image



### Image Information

Image Name IMG\_0004.JPG  
Image Date 6/13/2023  
Image Name IMG\_0004.JPG  
Description REVAL 2024

### Cost Calculations

Appraisal Zone 1  
Zone Description  
Base Cost 68.27  
Wall Cost 34.57  
HVAC Cost 17.13  
Basement Cost 0.00  
Total Base Cost 119.97  
Total Area 5,876  
Base RCN 704,944  
Misc Impr Value

Manual Date 01/2025  
Base Year 2026  
Modifier Value  
Total Replacement Cost 704,944  
Physical Depreciation 19%  
Functional Depreciation  
Total Depreciation 19% (133,939)  
Total RCNLD 571,005  
Lump Sums  
Total Building Value 571,005 \$ 97.18 Per SqFt



# Rogers

## Assessment Property Record Card for Tax Year 2026

Data provided by LISA DELOZIER County Assessor

Date 04/18/2026

Time 08:15:16

Page 5

660093626

### Outbuildings/Site Improvements

Building Image	Code	Description	Dimensions	Floor	Roofing	Total Units
	FLV	CANOPY	0x0x0			225,655
	<b>Qual</b>	<b>Cond</b>	<b>Year</b>	<b>Eff</b>	<b>Age</b>	
	<b>Valuation Summary</b>		<b>Modifier Total</b>	<b>RCN</b>	<b>Depr (% Phys/ % Func)</b>	<b>RCNLD</b>
		Base Cost (1.00 x 225,655)		225,655	45,131	180,524
	FLV	GAS CANOPY 55X124	0x0x0			180,730
	<b>Qual</b>	<b>Cond</b>	<b>Year</b>	<b>Eff</b>	<b>Age</b>	
	<b>Valuation Summary</b>		<b>Modifier Total</b>	<b>RCN</b>	<b>Depr (% Phys/ % Func)</b>	<b>RCNLD</b>
		Base Cost (1.00 x 180,730)		180,730	16,266	164,464
	FLV	GAS-DISP TWIN (2)	0x0x0			18,800
	<b>Qual</b>	<b>Cond</b>	<b>Year</b>	<b>Eff</b>	<b>Age</b>	
	<b>Valuation Summary</b>		<b>Modifier Total</b>	<b>RCN</b>	<b>Depr (% Phys/ % Func)</b>	<b>RCNLD</b>
		Base Cost (1.00 x 18,800)		18,800	1,692	17,108
	FLV	GAS-DISP SINGLE (6)	0x0x0			30,900
	<b>Qual</b>	<b>Cond</b>	<b>Year</b>	<b>Eff</b>	<b>Age</b>	
	<b>Valuation Summary</b>		<b>Modifier Total</b>	<b>RCN</b>	<b>Depr (% Phys/ % Func)</b>	<b>RCNLD</b>
		Base Cost (1.00 x 30,900)		30,900	2,781	28,119
	FLV	GAS-DBL SIDE OPERATION (8)	0x0x0			36,000
	<b>Qual</b>	<b>Cond</b>	<b>Year</b>	<b>Eff</b>	<b>Age</b>	
	<b>Valuation Summary</b>		<b>Modifier Total</b>	<b>RCN</b>	<b>Depr (% Phys/ % Func)</b>	<b>RCNLD</b>
		Base Cost (1.00 x 36,000)		36,000	3,240	32,760
	FLV	GAS-MIXED PRODUCT (16)	0x0x0			6,400
	<b>Qual</b>	<b>Cond</b>	<b>Year</b>	<b>Eff</b>	<b>Age</b>	
	<b>Valuation Summary</b>		<b>Modifier Total</b>	<b>RCN</b>	<b>Depr (% Phys/ % Func)</b>	<b>RCNLD</b>
		Base Cost (1.00 x 6,400)		6,400	576	5,824
	FLV	GAS-POINT OF PURCHASE (16)	0x0x0			50,400
	<b>Qual</b>	<b>Cond</b>	<b>Year</b>	<b>Eff</b>	<b>Age</b>	
	<b>Valuation Summary</b>		<b>Modifier Total</b>	<b>RCN</b>	<b>Depr (% Phys/ % Func)</b>	<b>RCNLD</b>
		Base Cost (1.00 x 50,400)		50,400	4,536	45,864



# Rogers

## Assessment Property Record Card for Tax Year 2026

Data provided by LISA DELOZIER County Assessor

Date 04/18/2026  
Time 08:15:16  
Page 6

FLV	GAS-TOTALIZERS (20)	0x0x0			36,000
<b>Qual</b>	<b>Cond</b>	<b>Year</b>	<b>Eff Age</b>		

<b>Valuation Summary</b>	<b>Modifier Total</b>	<b>RCN</b>	<b>Depr (% Phys/ % Func)</b>	<b>RCNLD</b>
Base Cost (1.00 x 36,000)		36,000	3,240	32,760

FLV	GAS-TANK MONITOR CONSOLE	0x0x0			5,400
<b>Qual</b>	<b>Cond</b>	<b>Year</b>	<b>Eff Age</b>		

<b>Valuation Summary</b>	<b>Modifier Total</b>	<b>RCN</b>	<b>Depr (% Phys/ % Func)</b>	<b>RCNLD</b>
Base Cost (1.00 x 5,400)		5,400	486	4,914

FLV	GAS-PIPING PER DISPENSER	0x0x0			7,200
<b>Qual</b>	<b>Cond</b>	<b>Year</b>	<b>Eff Age</b>		

<b>Valuation Summary</b>	<b>Modifier Total</b>	<b>RCN</b>	<b>Depr (% Phys/ % Func)</b>	<b>RCNLD</b>
Base Cost (1.00 x 7,200)		7,200	648	6,552

FLV	GAS-PIPING PER TANK	0x0x0			3,200
<b>Qual</b>	<b>Cond</b>	<b>Year</b>	<b>Eff Age</b>		

<b>Valuation Summary</b>	<b>Modifier Total</b>	<b>RCN</b>	<b>Depr (% Phys/ % Func)</b>	<b>RCNLD</b>
Base Cost (1.00 x 3,200)		3,200	288	2,912

FLV	GAS-PUMPS PER TABK	0x0x0			6,800
<b>Qual</b>	<b>Cond</b>	<b>Year</b>	<b>Eff Age</b>		

<b>Valuation Summary</b>	<b>Modifier Total</b>	<b>RCN</b>	<b>Depr (% Phys/ % Func)</b>	<b>RCNLD</b>
Base Cost (1.00 x 6,800)		6,800	612	6,188

FLV	GAS-LEAKAGE MONITOR PER TANK	0x0x0			18,800
<b>Qual</b>	<b>Cond</b>	<b>Year</b>	<b>Eff Age</b>		

<b>Valuation Summary</b>	<b>Modifier Total</b>	<b>RCN</b>	<b>Depr (% Phys/ % Func)</b>	<b>RCNLD</b>
Base Cost (1.00 x 18,800)		18,800	1,692	17,108

FLV	TANKS-UNDERGROUND 20,000 GAL(4)	0x0x0			176,200
<b>Qual</b>	<b>Cond</b>	<b>Year</b>	<b>Eff Age</b>		

<b>Valuation Summary</b>	<b>Modifier Total</b>	<b>RCN</b>	<b>Depr (% Phys/ % Func)</b>	<b>RCNLD</b>
Base Cost (1.00 x 176,200)		176,200	15,858	160,342



# Rogers

## Assessment Property Record Card for Tax Year 2026

Data provided by LISA DELOZIER County Assessor

Date 04/18/2026  
Time 08:15:16  
Page 7

FLV	LIGHTS-MERC VAPOR (26)	0x0x0			28,600
<b>Qual</b>	<b>Cond</b>	<b>Year</b>	<b>Eff Age</b>		

<b>Valuation Summary</b>	<b>Modifier Total</b>	<b>RCN</b>	<b>Depr (% Phys/ % Func)</b>	<b>RCNLD</b>
Base Cost (1.00 x 28,600)		28,600	2,574	26,026

FLV	LIGHT POLES 14@12'	0x0x0			11,760
<b>Qual</b>	<b>Cond</b>	<b>Year</b>	<b>Eff Age</b>		

<b>Valuation Summary</b>	<b>Modifier Total</b>	<b>RCN</b>	<b>Depr (% Phys/ % Func)</b>	<b>RCNLD</b>
Base Cost (1.00 x 11,760)		11,760	1,058	10,702

FLV	LIGHT POLE 2@24'	0x0x0			3,360
<b>Qual</b>	<b>Cond</b>	<b>Year</b>	<b>Eff Age</b>		

<b>Valuation Summary</b>	<b>Modifier Total</b>	<b>RCN</b>	<b>Depr (% Phys/ % Func)</b>	<b>RCNLD</b>
Base Cost (1.00 x 3,360)		3,360	302	3,058

FLV	SIGN DFPI 6X6	0x0x0			6,480
<b>Qual</b>	<b>Cond</b>	<b>Year</b>	<b>Eff Age</b>		

<b>Valuation Summary</b>	<b>Modifier Total</b>	<b>RCN</b>	<b>Depr (% Phys/ % Func)</b>	<b>RCNLD</b>
Base Cost (1.00 x 6,480)		6,480	583	5,897

FLV	SIGN DFPI 6X6	0x0x0			6,480
<b>Qual</b>	<b>Cond</b>	<b>Year</b>	<b>Eff Age</b>		

<b>Valuation Summary</b>	<b>Modifier Total</b>	<b>RCN</b>	<b>Depr (% Phys/ % Func)</b>	<b>RCNLD</b>
Base Cost (1.00 x 6,480)		6,480	583	5,897

FLV	SIGN SFPI 4X4	0x0x0			4,160
<b>Qual</b>	<b>Cond</b>	<b>Year</b>	<b>Eff Age</b>		

<b>Valuation Summary</b>	<b>Modifier Total</b>	<b>RCN</b>	<b>Depr (% Phys/ % Func)</b>	<b>RCNLD</b>
Base Cost (1.00 x 4,160)		4,160	374	3,786

FLV	SIGN SFPI 4X4	0x0x0			4,160
<b>Qual</b>	<b>Cond</b>	<b>Year</b>	<b>Eff Age</b>		

<b>Valuation Summary</b>	<b>Modifier Total</b>	<b>RCN</b>	<b>Depr (% Phys/ % Func)</b>	<b>RCNLD</b>
Base Cost (1.00 x 4,160)		4,160	374	3,786



# Rogers

## Assessment Property Record Card for Tax Year 2026

Data provided by LISA DELOZIER County Assessor

Date 04/18/2026  
Time 08:15:16  
Page 8

FLV	SIGN SFPI 3X8	0x0x0			3,000
<b>Qual</b>	<b>Cond</b>	<b>Year</b>	<b>Eff Age</b>		

	<b>Valuation Summary</b>	<b>Modifier Total</b>	<b>RCN</b>	<b>Depr (% Phys/ % Func)</b>	<b>RCNLD</b>
	Base Cost (1.00 x 3,000)		3,000	270	2,730

FLV	SIGN PLE 12" 1@26'	0x0x0			3,575
<b>Qual</b>	<b>Cond</b>	<b>Year</b>	<b>Eff Age</b>		

	<b>Valuation Summary</b>	<b>Modifier Total</b>	<b>RCN</b>	<b>Depr (% Phys/ % Func)</b>	<b>RCNLD</b>
	Base Cost (1.00 x 3,575)		3,575	322	3,253

<b>Total Site Improvement Value</b>	<b>770,574</b>
-------------------------------------	----------------