



Rogers

Assessment Property Record Card for Tax Year 2026

Data provided by LISA DELOZIER County Assessor

Date 04/18/2026
Time 08:16:17
Page 1

Assessment Data					Primary Image																																																																																																																				
Account 660094030 Parcel ID 22N16E-35-4-00000-000-0000 Cadastral ID 35-22-16-03910 Property Type REAL - Real Property Property Class RA VI Area 1 Tax Area 9 - SEQUOYAH/ NO FIRE Name ID 344124 LILLY, CHRISTOPHER F & REBECCA A REVOCABLE LIVING TRUST 14600 E 460 RD CLAREMORE OK 74017-0000 Parcel Location Situs 14600 E 460 RD Subdivision Lot/Block / Parcel Size 3.25 - Acres Sec/Twn/Rng 35 / 22 / 16 / 4 Neighborhood 2116 - UNPLATTED School District S006 - SEQUOYAH SCHOOLS					<p>\\tsclient\TRANDY\11-09-2022\101_1109\IMG_0049.JPG 11/9/2022</p>																																																																																																																				
Legal Description Lat/Long: 36.34921162 -95.56887168 COMM NW/C NW NE; S01-26-16E ALG W/L 471.89' TO POB; N88-29 47E 642.73'; S01-27-04E 220'; S88-29-47W 642.78' TO W/L; N01-26-16W 220' TO POB.																																																																																																																									
Exemptions <table border="1"> <thead> <tr> <th>Code</th> <th>Type</th> <th>Active</th> <th>Maximum</th> <th>Exemption</th> </tr> </thead> <tbody> <tr> <td>H</td> <td>Homestead</td> <td>Yes</td> <td>1,000</td> <td>1,000</td> </tr> </tbody> </table>					Code	Type	Active	Maximum	Exemption	H	Homestead	Yes	1,000	1,000	Building Permits <table border="1"> <thead> <tr> <th>Number</th> <th>Description</th> <th>Opened</th> <th>Closed</th> <th>Amount</th> </tr> </thead> <tbody> <tr> <td>R19 000075</td> <td>R20- NEW 30X50 DTCH ACC BLDG</td> <td>03/2019</td> <td>04/2019</td> <td>30,300</td> </tr> <tr> <td>R212 07 17</td> <td>R14-NEW 2400 SQ FT SFR</td> <td>08/2012</td> <td>12/2013</td> <td>175,000</td> </tr> </tbody> </table>					Number	Description	Opened	Closed	Amount	R19 000075	R20- NEW 30X50 DTCH ACC BLDG	03/2019	04/2019	30,300	R212 07 17	R14-NEW 2400 SQ FT SFR	08/2012	12/2013	175,000																																																																																							
Code	Type	Active	Maximum	Exemption																																																																																																																					
H	Homestead	Yes	1,000	1,000																																																																																																																					
Number	Description	Opened	Closed	Amount																																																																																																																					
R19 000075	R20- NEW 30X50 DTCH ACC BLDG	03/2019	04/2019	30,300																																																																																																																					
R212 07 17	R14-NEW 2400 SQ FT SFR	08/2012	12/2013	175,000																																																																																																																					
Parcel Valuation <table border="1"> <thead> <tr> <th>Source</th> <th>REAL</th> <th>Fair Cash</th> <th>Capped</th> <th>Asmnt Level</th> <th>Assessed</th> <th>Levy Rate</th> <th>88.320</th> <th>Current Tax</th> </tr> </thead> <tbody> <tr> <td>Remove Cap</td> <td>0</td> <td>Land Value 298</td> <td>298</td> <td>11%</td> <td>33</td> <td>Assessed</td> <td>27,192</td> <td>2,401.60</td> </tr> <tr> <td>Year Frozen</td> <td>0</td> <td>Improvements 308,274</td> <td>246,902</td> <td></td> <td>27,159</td> <td>Penalty</td> <td>0</td> <td></td> </tr> <tr> <td>Uncapped Value</td> <td>0</td> <td>Mobile Home 0</td> <td>0</td> <td></td> <td>0</td> <td>Exemption</td> <td>1,000</td> <td>-89.00</td> </tr> <tr> <td>TIF Project ID</td> <td>0</td> <td>Total Value 308,572</td> <td>247,200</td> <td></td> <td>27,192</td> <td>Total Taxable</td> <td>26,192</td> <td>2,313.00</td> </tr> </tbody> </table>					Source	REAL	Fair Cash	Capped	Asmnt Level	Assessed	Levy Rate	88.320	Current Tax	Remove Cap	0	Land Value 298	298	11%	33	Assessed	27,192	2,401.60	Year Frozen	0	Improvements 308,274	246,902		27,159	Penalty	0		Uncapped Value	0	Mobile Home 0	0		0	Exemption	1,000	-89.00	TIF Project ID	0	Total Value 308,572	247,200		27,192	Total Taxable	26,192	2,313.00	Sale History <table border="1"> <thead> <tr> <th>Bk/Pg</th> <th>Grantor</th> <th>Date</th> <th>Price</th> <th>Code</th> </tr> </thead> <tbody> <tr> <td>/</td> <td>LILLY, CHRISTOPHER FRANKLIN &</td> <td>04/16/2024</td> <td>0</td> <td>WB</td> </tr> <tr> <td>2212/507</td> <td>GREEN, RUSSELL J &</td> <td>11/22/2011</td> <td>0</td> <td>4</td> </tr> </tbody> </table>					Bk/Pg	Grantor	Date	Price	Code	/	LILLY, CHRISTOPHER FRANKLIN &	04/16/2024	0	WB	2212/507	GREEN, RUSSELL J &	11/22/2011	0	4																																																				
Source	REAL	Fair Cash	Capped	Asmnt Level	Assessed	Levy Rate	88.320	Current Tax																																																																																																																	
Remove Cap	0	Land Value 298	298	11%	33	Assessed	27,192	2,401.60																																																																																																																	
Year Frozen	0	Improvements 308,274	246,902		27,159	Penalty	0																																																																																																																		
Uncapped Value	0	Mobile Home 0	0		0	Exemption	1,000	-89.00																																																																																																																	
TIF Project ID	0	Total Value 308,572	247,200		27,192	Total Taxable	26,192	2,313.00																																																																																																																	
Bk/Pg	Grantor	Date	Price	Code																																																																																																																					
/	LILLY, CHRISTOPHER FRANKLIN &	04/16/2024	0	WB																																																																																																																					
2212/507	GREEN, RUSSELL J &	11/22/2011	0	4																																																																																																																					
Assessment History <table border="1"> <thead> <tr> <th>Tax Year</th> <th>Statement Number</th> <th>Billed Owner</th> <th>Tax Area</th> <th>Total Value</th> <th>Exemptions</th> <th>Taxable Value</th> <th>Billed Tax</th> </tr> </thead> <tbody> <tr><td>2025</td><td>2025-660094030</td><td>LILLY, CHRISTOPHER F &</td><td>9</td><td>286,742</td><td>1000</td><td>25,400</td><td>2,243.00</td></tr> <tr><td>2024</td><td>2024-660094030</td><td>LILLY, CHRISTOPHER F &</td><td>9</td><td>268,336</td><td>1000</td><td>24,631</td><td>2,185.00</td></tr> <tr><td>2023</td><td>2023-660094030</td><td>LILLY, CHRISTOPHER FRANKLIN &</td><td>9</td><td>249,684</td><td>1000</td><td>23,885</td><td>2,168.00</td></tr> <tr><td>2022</td><td>2022-660094030</td><td>LILLY, CHRISTOPHER FRANKLIN &</td><td>9</td><td>252,345</td><td>1000</td><td>23,160</td><td>2,126.00</td></tr> <tr><td>2021</td><td>2021-660094030</td><td>LILLY, CHRISTOPHER FRANKLIN &</td><td>9</td><td>214,598</td><td>1000</td><td>22,456</td><td>1,980.00</td></tr> <tr><td>2020</td><td>2020-660094030</td><td>LILLY, CHRISTOPHER FRANKLIN &</td><td>9</td><td>210,616</td><td>1000</td><td>21,773</td><td>1,982.00</td></tr> <tr><td>2019</td><td>2019-660094030</td><td>LILLY, CHRISTOPHER FRANKLIN &</td><td>9</td><td>178,382</td><td>1000</td><td>18,622</td><td>1,668.00</td></tr> <tr><td>2018</td><td>2018-660094030</td><td>LILLY, CHRISTOPHER FRANKLIN &</td><td>9</td><td>181,929</td><td>1000</td><td>19,012</td><td>1,723.00</td></tr> <tr><td>2017</td><td>2017-660094030</td><td>LILLY, CHRISTOPHER FRANKLIN &</td><td>9</td><td>180,189</td><td>1000</td><td>18,795</td><td>1,678.00</td></tr> <tr><td>2016</td><td>2016-660094030</td><td>LILLY, CHRISTOPHER FRANKLIN &</td><td>9</td><td>174,716</td><td>1000</td><td>18,219</td><td>1,619.00</td></tr> <tr><td>2015</td><td>2015-660094030</td><td>LILLY, CHRISTOPHER FRANKLIN &</td><td>9</td><td>170,364</td><td>1000</td><td>17,740</td><td>1,615.00</td></tr> <tr><td>2014</td><td>2014-660094030</td><td>LILLY, CHRISTOPHER FRANKLIN &</td><td>9</td><td>171,998</td><td>1000</td><td>17,920</td><td>1,653.00</td></tr> <tr><td>2013</td><td>2013-660094030</td><td>LILLY, CHRISTOPHER FRANKLIN &</td><td>9</td><td>299</td><td>0</td><td>33</td><td>3.00</td></tr> </tbody> </table>										Tax Year	Statement Number	Billed Owner	Tax Area	Total Value	Exemptions	Taxable Value	Billed Tax	2025	2025-660094030	LILLY, CHRISTOPHER F &	9	286,742	1000	25,400	2,243.00	2024	2024-660094030	LILLY, CHRISTOPHER F &	9	268,336	1000	24,631	2,185.00	2023	2023-660094030	LILLY, CHRISTOPHER FRANKLIN &	9	249,684	1000	23,885	2,168.00	2022	2022-660094030	LILLY, CHRISTOPHER FRANKLIN &	9	252,345	1000	23,160	2,126.00	2021	2021-660094030	LILLY, CHRISTOPHER FRANKLIN &	9	214,598	1000	22,456	1,980.00	2020	2020-660094030	LILLY, CHRISTOPHER FRANKLIN &	9	210,616	1000	21,773	1,982.00	2019	2019-660094030	LILLY, CHRISTOPHER FRANKLIN &	9	178,382	1000	18,622	1,668.00	2018	2018-660094030	LILLY, CHRISTOPHER FRANKLIN &	9	181,929	1000	19,012	1,723.00	2017	2017-660094030	LILLY, CHRISTOPHER FRANKLIN &	9	180,189	1000	18,795	1,678.00	2016	2016-660094030	LILLY, CHRISTOPHER FRANKLIN &	9	174,716	1000	18,219	1,619.00	2015	2015-660094030	LILLY, CHRISTOPHER FRANKLIN &	9	170,364	1000	17,740	1,615.00	2014	2014-660094030	LILLY, CHRISTOPHER FRANKLIN &	9	171,998	1000	17,920	1,653.00	2013	2013-660094030	LILLY, CHRISTOPHER FRANKLIN &	9	299	0	33	3.00
Tax Year	Statement Number	Billed Owner	Tax Area	Total Value	Exemptions	Taxable Value	Billed Tax																																																																																																																		
2025	2025-660094030	LILLY, CHRISTOPHER F &	9	286,742	1000	25,400	2,243.00																																																																																																																		
2024	2024-660094030	LILLY, CHRISTOPHER F &	9	268,336	1000	24,631	2,185.00																																																																																																																		
2023	2023-660094030	LILLY, CHRISTOPHER FRANKLIN &	9	249,684	1000	23,885	2,168.00																																																																																																																		
2022	2022-660094030	LILLY, CHRISTOPHER FRANKLIN &	9	252,345	1000	23,160	2,126.00																																																																																																																		
2021	2021-660094030	LILLY, CHRISTOPHER FRANKLIN &	9	214,598	1000	22,456	1,980.00																																																																																																																		
2020	2020-660094030	LILLY, CHRISTOPHER FRANKLIN &	9	210,616	1000	21,773	1,982.00																																																																																																																		
2019	2019-660094030	LILLY, CHRISTOPHER FRANKLIN &	9	178,382	1000	18,622	1,668.00																																																																																																																		
2018	2018-660094030	LILLY, CHRISTOPHER FRANKLIN &	9	181,929	1000	19,012	1,723.00																																																																																																																		
2017	2017-660094030	LILLY, CHRISTOPHER FRANKLIN &	9	180,189	1000	18,795	1,678.00																																																																																																																		
2016	2016-660094030	LILLY, CHRISTOPHER FRANKLIN &	9	174,716	1000	18,219	1,619.00																																																																																																																		
2015	2015-660094030	LILLY, CHRISTOPHER FRANKLIN &	9	170,364	1000	17,740	1,615.00																																																																																																																		
2014	2014-660094030	LILLY, CHRISTOPHER FRANKLIN &	9	171,998	1000	17,920	1,653.00																																																																																																																		
2013	2013-660094030	LILLY, CHRISTOPHER FRANKLIN &	9	299	0	33	3.00																																																																																																																		



Rogers

Assessment Property Record Card for Tax Year 2026

Data provided by LISA DELOZIER County Assessor

Date 04/18/2026
Time 08:16:17
Page 2

Lot Data	Units-Buildable - UNPLATTED (UNITS BUILDABLE)	Primary Image
Lot Size		
Lot Count		
Units Buildable		
Non-Ag Acres	0	
Topography		
Street Access		
Utilities		
Amenities	LAND QUALITY	
Method	Units-Buildable	
Base Lot Value		
Factor Value		\\tsclient\TRANDY\11-09-2022\101_1109\IMG_0049.JPG 11/9/2022

Residential Data	
Type	1 Single Family Residence
Condition	3 - Average
Quality	3 - Average
Architecture	
Style	100% One Story
Exterior Wall	100% Frame, Siding, Metal
Base/Total Area	2,386 / 2,386
Style	100% One Story
HVAC	100% Warmed & Cooled Air
Roof Cover	1 Composition Shingle
Area on Slab	2,386
Fixture/RghIn	11 /
Bed/F/H Bath	3 / 2.0 /
Basement Area	
Garage Type	
Remodel	
Year/Eff Age	2013 / 10

Cost Approach		Manual : 01/2025	
Base Cost	92.62	Total Misc Impr	+ 18,199
Roofing Adj	+ 4.38	Garage Cost	+
Subfloor Adj	+ -2.20	Total RCN	= 290,060
Heat/Cool Adj	+ 12.64	Depreciation (10%)	- 29,006
Plumbing Adj	+ 6.50	Lump Sums	+ 0
Basement Adj	+ 0.00	RCNLD	= 261,054
Adj Base Cost	= 113.94	Lot Value	+
Total Area	x 2,386	Indicated Value	= 261,054
Adjusted Cost	= 271,861	Value Per SqFt	109.41

GRM Approach	
GRM Code	
Gross Rent	0.00
Indicated Value	

Multiple Regression	
MRA Code	
Adusted R	
Indicated Value	

Direct Comparables	
Selection Model	A Adam Test
Adjustment Model	NewTest
Comparables	
Indicated Value	

Value Reconciliation			
Selected Approach	Cost Approach		
Improvements	261,054		
Lot Value			
Indicated Value	261,054	109.41	Per SqFt
Agland Value	298		
Site Improvements	47,220		
Total Value	308,572	129.33	Total Value Per SqFt

Miscellaneous Improvements								
Code	Description	Sketch ID	Size	Year	Units	Unit Cost	Depr	Value
PRCH	SLAB PORCH - COVERED	118684	32x17		544	25.29		13,758
PATO	SLAB PORCH - OPEN	118685	26x8		208	10.42		2,167
PATO	SLAB PORCH - OPEN	118686	32x7		224	10.15		2,274



Rogers

Assessment Property Record Card for Tax Year 2026

Data provided by LISA DELOZIER County Assessor

Date 04/18/2026

Time 08:16:17

Page 3

Sketch Image

660094030

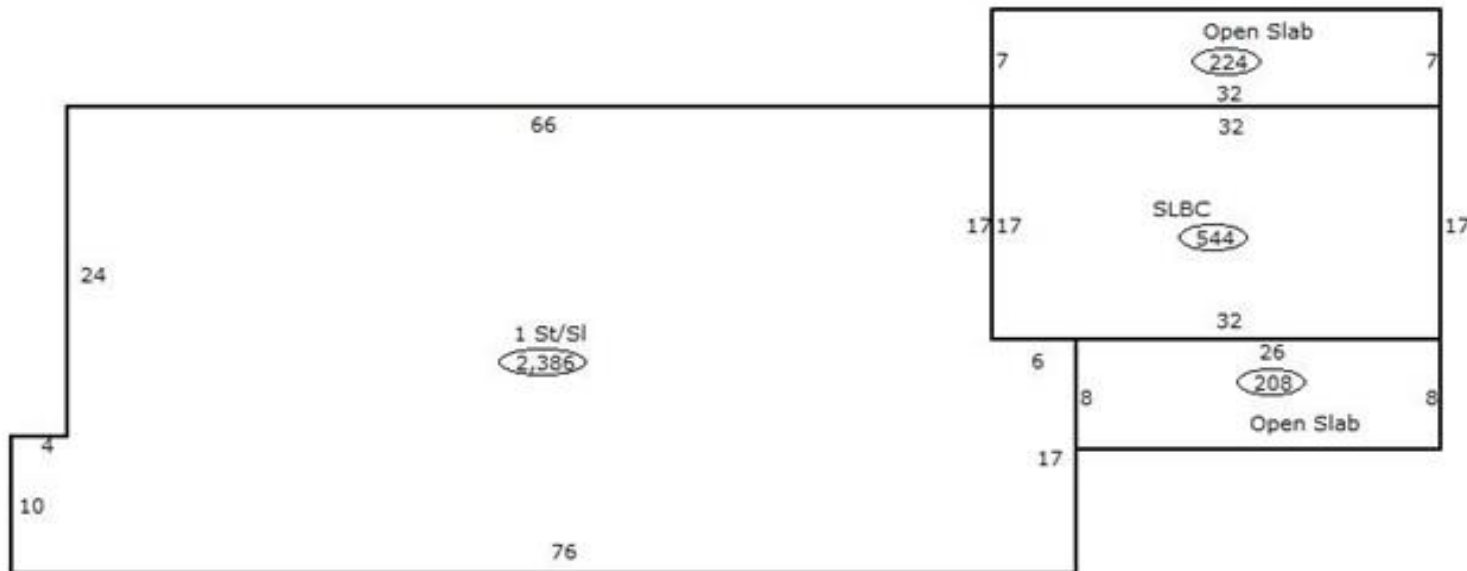

Sketch Vector Information

Sequence	Code	Type	Built Over	Scale	Section Label	Base Area	Multiplier	Total Area
1	R	1	Slab	13	1 St/Sl	2,386	1.000	2,386
2	M	PRCH		13	SLBC	544	1.000	544
3	M	PATO		13	Open Slab	208	1.000	208
4	M	PATO		13	Open Slab	224	1.000	224
Total Building Area						2,386		2,386



Rogers

Assessment Property Record Card for Tax Year 2026

Data provided by LISA DELOZIER County Assessor

Date 04/18/2026
Time 08:16:17
Page 4

660094030

Outbuildings/Site Improvements

Building Image	Code	Description	Dimensions	Floor	Roofing	Total Units
	UTIL	SHOP BUILDING	50x30x0			1,500
	Qual	Cond	Year	2019	Eff Age	
		Valuation Summary	Modifier Total	RCN	Depr (0% Phys/ % Func)	RCNLD
		Base Cost (31.48 x 1,500)	47,220		47,220	47,220



Rogers

Assessment Property Record Card for Tax Year 2026

Data provided by LISA DELOZIER County Assessor

Date 04/18/2026
Time 08:16:17
Page 5

Agland Inventory

660094030

Soi	Description	Land Use	LPI	Adj Type	Adj Code	Acres	Use/Acre	Mkt/Acre	Use Value	Market Value
BC	BATES-COLLINSVILLE COMPLE	TMBR	51			3.250	92	92	298	298
TMBR Totals						3.250			298	298
Total Agland						3.250			298	298