



Rogers

Assessment Property Record Card for Tax Year 2026

Data provided by LISA DELOZIER County Assessor

Date 04/18/2026
Time 08:24:02
Page 1

Assessment Data					Primary Image																																																																																																																				
Account 660094354 Parcel ID 22N14E-12-3-00000-000-0001 Cadastral ID 12-22-14-00413 Property Type REAL - Real Property Property Class RR VI Area 2 Tax Area 10 - OOLOGAH RURAL/NW FIRE Name ID 320516 SALDIVAR, SERGIO GOMEZ & CATALINA GOMEZ 14633 S 4060 RD OOLOGAH OK 74053-0000 Parcel Location Situs 14633 S 4060 RD Subdivision Lot/Block / Parcel Size 5.63 - Acres Sec/Twn/Rng 12 / 22 / 14 / 3 Neighborhood 4010 - 22-14 School District S004 - OOLOGAH SCHOOLS																																																																																																																									
Legal Description Lat/Long: 36.39988777 -95.77493063 TR IN W2 SW DESC AS: COMM SW/C N00-10-44W ALG W/L 1845.12 TO POB; N89-58-28E 859.95'; N00-09-16W 285' TO CNTR 30' CR EASEMENT; S89-58-32W 860.15' TO PT ON W/L; S00-10-44W 285' TO POB.																																																																																																																									
Building Permits <table border="1"> <thead> <tr> <th>Number</th> <th>Description</th> <th>Opened</th> <th>Closed</th> <th>Amount</th> </tr> </thead> <tbody> <tr> <td>R2016 07 3</td> <td>R17-NEW 2691 SQ FT SFR</td> <td>07/2016</td> <td>12/2016</td> <td>150,000</td> </tr> </tbody> </table>					Number	Description	Opened	Closed	Amount	R2016 07 3	R17-NEW 2691 SQ FT SFR	07/2016	12/2016	150,000	Sale History <table border="1"> <thead> <tr> <th>Bk/Pg</th> <th>Grantor</th> <th>Date</th> <th>Price</th> <th>Code</th> </tr> </thead> <tbody> <tr> <td>2606/857</td> <td>SLICK 1 INC</td> <td>01/18/2017</td> <td>254,500</td> <td>YES</td> </tr> <tr> <td>2573/621</td> <td>GOMEZ, SERGIO &</td> <td>08/18/2016</td> <td>0</td> <td>4</td> </tr> <tr> <td>2245/886</td> <td>VANDERPOOL, SHIRLEY</td> <td>05/04/2012</td> <td>34,000</td> <td>YES</td> </tr> </tbody> </table>					Bk/Pg	Grantor	Date	Price	Code	2606/857	SLICK 1 INC	01/18/2017	254,500	YES	2573/621	GOMEZ, SERGIO &	08/18/2016	0	4	2245/886	VANDERPOOL, SHIRLEY	05/04/2012	34,000	YES																																																																																		
Number	Description	Opened	Closed	Amount																																																																																																																					
R2016 07 3	R17-NEW 2691 SQ FT SFR	07/2016	12/2016	150,000																																																																																																																					
Bk/Pg	Grantor	Date	Price	Code																																																																																																																					
2606/857	SLICK 1 INC	01/18/2017	254,500	YES																																																																																																																					
2573/621	GOMEZ, SERGIO &	08/18/2016	0	4																																																																																																																					
2245/886	VANDERPOOL, SHIRLEY	05/04/2012	34,000	YES																																																																																																																					
Exemptions <table border="1"> <thead> <tr> <th>Code</th> <th>Type</th> <th>Active</th> <th>Maximum</th> <th>Exemption</th> </tr> </thead> <tbody> <tr> <td>H</td> <td>Homestead</td> <td>Yes</td> <td>1,000</td> <td>1,000</td> </tr> </tbody> </table>					Code	Type	Active	Maximum	Exemption	H	Homestead	Yes	1,000	1,000	Parcel Valuation <table border="1"> <thead> <tr> <th>Source</th> <th>REAL</th> <th>Fair Cash</th> <th>Capped</th> <th>Asmnt Level</th> <th>Assessed</th> <th>Levy Rate</th> <th>108.182</th> <th>Current Tax</th> </tr> </thead> <tbody> <tr> <td>Remove Cap</td> <td>2018</td> <td>Land Value</td> <td>130,160</td> <td>69,806</td> <td>11%</td> <td>7,679</td> <td>Assessed</td> <td>34,705</td> <td>3,754.44</td> </tr> <tr> <td>Year Frozen</td> <td>0</td> <td>Improvements</td> <td>349,001</td> <td>245,695</td> <td></td> <td>27,026</td> <td>Penalty</td> <td>0</td> <td></td> </tr> <tr> <td>Uncapped Value</td> <td>0</td> <td>Mobile Home</td> <td>0</td> <td>0</td> <td></td> <td>0</td> <td>Exemption</td> <td>1,000</td> <td>-94.00</td> </tr> <tr> <td>TIF Project ID</td> <td>0</td> <td>Total Value</td> <td>479,161</td> <td>315,501</td> <td></td> <td>34,705</td> <td>Total Taxable</td> <td>33,705</td> <td>3,660.00</td> </tr> </tbody> </table>					Source	REAL	Fair Cash	Capped	Asmnt Level	Assessed	Levy Rate	108.182	Current Tax	Remove Cap	2018	Land Value	130,160	69,806	11%	7,679	Assessed	34,705	3,754.44	Year Frozen	0	Improvements	349,001	245,695		27,026	Penalty	0		Uncapped Value	0	Mobile Home	0	0		0	Exemption	1,000	-94.00	TIF Project ID	0	Total Value	479,161	315,501		34,705	Total Taxable	33,705	3,660.00																																																					
Code	Type	Active	Maximum	Exemption																																																																																																																					
H	Homestead	Yes	1,000	1,000																																																																																																																					
Source	REAL	Fair Cash	Capped	Asmnt Level	Assessed	Levy Rate	108.182	Current Tax																																																																																																																	
Remove Cap	2018	Land Value	130,160	69,806	11%	7,679	Assessed	34,705	3,754.44																																																																																																																
Year Frozen	0	Improvements	349,001	245,695		27,026	Penalty	0																																																																																																																	
Uncapped Value	0	Mobile Home	0	0		0	Exemption	1,000	-94.00																																																																																																																
TIF Project ID	0	Total Value	479,161	315,501		34,705	Total Taxable	33,705	3,660.00																																																																																																																
Assessment History <table border="1"> <thead> <tr> <th>Tax Year</th> <th>Statement Number</th> <th>Billed Owner</th> <th>Tax Area</th> <th>Total Value</th> <th>Exemptions</th> <th>Taxable Value</th> <th>Billed Tax</th> </tr> </thead> <tbody> <tr><td>2025</td><td>2025-660094354</td><td>SALDIVAR, SERGIO GOMEZ &</td><td>10</td><td>434,763</td><td>1000</td><td>32,695</td><td>3,551.00</td></tr> <tr><td>2024</td><td>2024-660094354</td><td>SALDIVAR, SERGIO GOMEZ &</td><td>10</td><td>446,829</td><td>1000</td><td>31,713</td><td>3,335.00</td></tr> <tr><td>2023</td><td>2023-660094354</td><td>SALDIVAR, SERGIO GOMEZ &</td><td>10</td><td>334,100</td><td>1000</td><td>30,761</td><td>3,213.00</td></tr> <tr><td>2022</td><td>2022-660094354</td><td>SALDIVAR, SERGIO GOMEZ &</td><td>10</td><td>331,651</td><td>1000</td><td>29,835</td><td>3,102.00</td></tr> <tr><td>2021</td><td>2021-660094354</td><td>SALDIVAR, SERGIO GOMEZ &</td><td>10</td><td>282,519</td><td>1000</td><td>28,937</td><td>3,030.00</td></tr> <tr><td>2020</td><td>2020-660094354</td><td>SALDIVAR, SERGIO GOMEZ &</td><td>10</td><td>272,226</td><td>1000</td><td>27,358</td><td>2,908.00</td></tr> <tr><td>2019</td><td>2019-660094354</td><td>SALDIVAR, SERGIO GOMEZ &</td><td>10</td><td>250,290</td><td>1000</td><td>26,532</td><td>2,768.00</td></tr> <tr><td>2018</td><td>2018-660094354</td><td>SALDIVAR, SERGIO GOMEZ &</td><td>10</td><td>256,524</td><td>1000</td><td>27,218</td><td>2,937.00</td></tr> <tr><td>2017</td><td>2017-660094354</td><td>SALDIVAR, SERGIO GOMEZ &</td><td>10</td><td>253,583</td><td>0</td><td>26,711</td><td>3,038.00</td></tr> <tr><td>2016</td><td>2016-660094354</td><td>SLICK 1 INC</td><td>10</td><td>41,890</td><td>0</td><td>4,608</td><td>477.00</td></tr> <tr><td>2015</td><td>2015-660094354</td><td>GOMEZ, SERGIO &</td><td>10</td><td>41,890</td><td>0</td><td>4,608</td><td>451.00</td></tr> <tr><td>2014</td><td>2014-660094354</td><td>GOMEZ, SERGIO &</td><td>10</td><td>41,890</td><td>0</td><td>4,608</td><td>451.00</td></tr> <tr><td>2013</td><td>2013-660094354</td><td>GOMEZ, SERGIO &</td><td>10</td><td>41,890</td><td>0</td><td>4,608</td><td>436.00</td></tr> </tbody> </table>										Tax Year	Statement Number	Billed Owner	Tax Area	Total Value	Exemptions	Taxable Value	Billed Tax	2025	2025-660094354	SALDIVAR, SERGIO GOMEZ &	10	434,763	1000	32,695	3,551.00	2024	2024-660094354	SALDIVAR, SERGIO GOMEZ &	10	446,829	1000	31,713	3,335.00	2023	2023-660094354	SALDIVAR, SERGIO GOMEZ &	10	334,100	1000	30,761	3,213.00	2022	2022-660094354	SALDIVAR, SERGIO GOMEZ &	10	331,651	1000	29,835	3,102.00	2021	2021-660094354	SALDIVAR, SERGIO GOMEZ &	10	282,519	1000	28,937	3,030.00	2020	2020-660094354	SALDIVAR, SERGIO GOMEZ &	10	272,226	1000	27,358	2,908.00	2019	2019-660094354	SALDIVAR, SERGIO GOMEZ &	10	250,290	1000	26,532	2,768.00	2018	2018-660094354	SALDIVAR, SERGIO GOMEZ &	10	256,524	1000	27,218	2,937.00	2017	2017-660094354	SALDIVAR, SERGIO GOMEZ &	10	253,583	0	26,711	3,038.00	2016	2016-660094354	SLICK 1 INC	10	41,890	0	4,608	477.00	2015	2015-660094354	GOMEZ, SERGIO &	10	41,890	0	4,608	451.00	2014	2014-660094354	GOMEZ, SERGIO &	10	41,890	0	4,608	451.00	2013	2013-660094354	GOMEZ, SERGIO &	10	41,890	0	4,608	436.00
Tax Year	Statement Number	Billed Owner	Tax Area	Total Value	Exemptions	Taxable Value	Billed Tax																																																																																																																		
2025	2025-660094354	SALDIVAR, SERGIO GOMEZ &	10	434,763	1000	32,695	3,551.00																																																																																																																		
2024	2024-660094354	SALDIVAR, SERGIO GOMEZ &	10	446,829	1000	31,713	3,335.00																																																																																																																		
2023	2023-660094354	SALDIVAR, SERGIO GOMEZ &	10	334,100	1000	30,761	3,213.00																																																																																																																		
2022	2022-660094354	SALDIVAR, SERGIO GOMEZ &	10	331,651	1000	29,835	3,102.00																																																																																																																		
2021	2021-660094354	SALDIVAR, SERGIO GOMEZ &	10	282,519	1000	28,937	3,030.00																																																																																																																		
2020	2020-660094354	SALDIVAR, SERGIO GOMEZ &	10	272,226	1000	27,358	2,908.00																																																																																																																		
2019	2019-660094354	SALDIVAR, SERGIO GOMEZ &	10	250,290	1000	26,532	2,768.00																																																																																																																		
2018	2018-660094354	SALDIVAR, SERGIO GOMEZ &	10	256,524	1000	27,218	2,937.00																																																																																																																		
2017	2017-660094354	SALDIVAR, SERGIO GOMEZ &	10	253,583	0	26,711	3,038.00																																																																																																																		
2016	2016-660094354	SLICK 1 INC	10	41,890	0	4,608	477.00																																																																																																																		
2015	2015-660094354	GOMEZ, SERGIO &	10	41,890	0	4,608	451.00																																																																																																																		
2014	2014-660094354	GOMEZ, SERGIO &	10	41,890	0	4,608	451.00																																																																																																																		
2013	2013-660094354	GOMEZ, SERGIO &	10	41,890	0	4,608	436.00																																																																																																																		



Rogers

Assessment Property Record Card for Tax Year 2026

Data provided by LISA DELOZIER County Assessor

Date 04/18/2026
Time 08:24:02
Page 2

Lot Data	Square-Foot - NBHD 4010 #1	Primary Image
Lot Size		
Lot Count		
Units Buildable		
Non-Ag Acres	0	
Topography		
Street Access		
Utilities		
Amenities	LAND QUALITY	
	0	
	0	
Method	Square-Foot	
Base Lot Value	245,107.00 x .53 = 130,160	
Factor Value		
Adjustments	1.0000	
Lot Value	130,160	

Residential Data	
Type	1 Single Family Residence
Condition	3 - Average
Quality	3.5 - Average
Architecture	
Style	100% 1 1/2 Story Finished
Exterior Wall	95% Veneer, Masonry 5% Veneer, Stone
Base/Total Area	1,847 / 2,423
Style	100% 1 1/2 Story Finished
HVAC	100% Warmed & Cooled Air
Roof Cover	1 Composition Shingle
Area on Slab	1,847
Fixture/RghIn	11 /
Bed/F/H Bath	5 / 2.0 /
Basement Area	
Garage Type	626 Attached Garage - Unfinished
Remodel	
Year/Eff Age	2016 / 8

\\tsclient\TCASEY\CASEY BOOTH VISUAL INSPECTION\2020-8- 8/20/2020

GRM Approach	
GRM Code	
Gross Rent	0.00
Indicated Value	

Multiple Regression			
MRA Code	1	Test	
Adjusted R	0.8445		
Indicated Value	367,210	151.55	Per SqFt

Direct Comparables	
Selection Model	1 Res
Adjustment Model	A2 AO Test
Comparables	
Indicated Value	

Cost Approach				Manual : 01/2025	
Base Cost	101.58	Total Misc Impr	+	20,570	
Roofing Adj	+ 4.17	Garage Cost	+	23,763	
Subfloor Adj	+ -2.66	Total RCN	=	346,941	
Heat/Cool Adj	+ 14.47	Depreciation (8%)	-	27,755	
Plumbing Adj	+ 7.33	Lump Sums	+	0	
Basement Adj	+ 0.00	RCNLD	=	319,186	
Adj Base Cost	= 124.89	Lot Value	+	130,160	
Total Area	x 2,423	Indicated Value	=	449,346	
Adjusted Cost	= 302,608	Value Per SqFt		185.45	

Value Reconciliation			
Selected Approach	Cost Approach		
Improvements	319,186		
Lot Value	130,160		
Indicated Value	449,346	185.45	Per SqFt
Agland Value			
Site Improvements	29,815		
Total Value	479,161	197.76	Total Value Per SqFt

Miscellaneous Improvements								
Code	Description	Sketch ID	Size	Year	Units	Unit Cost	Depr	Value
FPR1	FIREPLACE - RESIDENTIAL 1 STORY	0		1	1	6,429.63		6,430
PRCH	SLAB PORCH - COVERED	130585	35x12		420	28.09		11,798
PRCH	SLAB PORCH - COVERED	130586	16x5		80	29.27		2,342



Rogers

Assessment Property Record Card for Tax Year 2026

Data provided by LISA DELOZIER County Assessor

Date 04/18/2026
 Time 08:24:02
 Page 3

Sketch Image

660094354

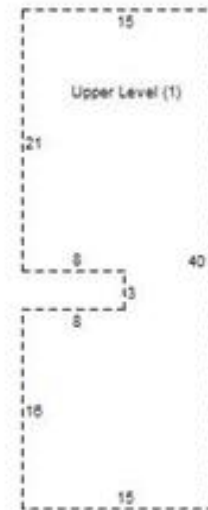
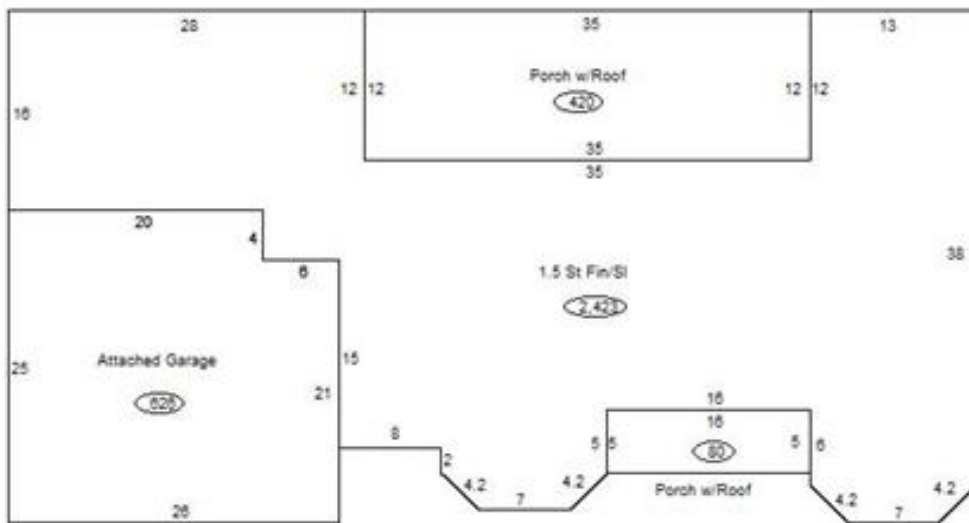

Sketch Vector Information

Sequence	Code	Type	Built Over	Scale	Section Label	Base Area	Multiplier	Total Area
1	R	5	Slab	13	1.5 St Fin/Sl	1,847	1.312	2,423
2	U	^UL		13	Upper Level (1)	576	1.000	576
3	G	1		13	Attached Garage	626	1.000	626
4	M	PRCH		13	SLBC	420	1.000	420
5	M	PRCH		13	SLBC	80	1.000	80
Total Building Area						1,847		2,423



Rogers

Assessment Property Record Card for Tax Year 2026

Data provided by LISA DELOZIER County Assessor

Date 04/18/2026
 Time 08:24:02
 Page 4

660094354

Outbuildings/Site Improvements

Building Image	Code	Description	Dimensions	Floor	Roofing	Total Units
	LOAF	Loafing Shed	20x65x8	Dirt	Formed Metal	1,300
	Qual	3	Cond 3	Year 2020	Eff Age 5	
	Valuation Summary		Modifier Total		RCN	Depr (5% Phys/ % Func)
Base Cost (6.82 x 1,300)		8,866		8,866	443	8,423
	UTIL	SHOP BUILDING	25x30x10			750
	Qual	2	Cond 3	Year 2020	Eff Age 5	
	Valuation Summary		Modifier Total		RCN	Depr (9% Phys/ % Func)
Base Cost (28.95 x 750)		21,713		21,713	1,954	19,759
	LNT0	Lean To - Attached	6x30x8	Base	Formed Metal	180
	Qual	3	Cond 3	Year 2020	Eff Age 5	
	Valuation Summary		Modifier Total		RCN	Depr (5% Phys/ % Func)
Base Cost (9.55 x 180)		1,719		1,719	86	1,633