



Rogers

Assessment Property Record Card for Tax Year 2026

Data provided by LISA DELOZIER County Assessor

Date 04/18/2026
 Time 08:26:51
 Page 1

Assessment Data					Primary Image																																																																																																																				
Account 660094978 Parcel ID 000000-00-0-00845-002-0001 Cadastral ID 01-20-14-00740 Property Type REAL - Real Property Property Class RRP VI Area 3 Tax Area 3 - OWASSO RURAL/NO FIRE Name ID 330964 VANARSDDEL, SCOTT & TARA FAMILY TRUST 6463 N TWIN CREEKS DR OWASSO OK 74055-0000 Parcel Location Situs 06463 N TWIN CREEKS DR Subdivision TWIN CREEKS II AT STONE CANYON Lot/Block 0001 / 0002 Parcel Size 1 - Lots Sec/Twn/Rng 1 / 20 / 14 / 5 Neighborhood 1039 - R-V04, SW OWASSO School District S021 - OWASSO SCHOOLS																																																																																																																									
Legal Description Lat/Long: 36.24710855 -95.76427554 TWIN CREEKS II @ STONE CANYON BLOCK 2 LOT 1.																																																																																																																									
Exemptions <table border="1"> <thead> <tr> <th>Code</th> <th>Type</th> <th>Active</th> <th>Maximum</th> <th>Exemption</th> </tr> </thead> <tbody> <tr> <td>HV</td> <td>Veteran</td> <td>Yes</td> <td>999,999</td> <td>53,333</td> </tr> </tbody> </table>					Code	Type	Active	Maximum	Exemption	HV	Veteran	Yes	999,999	53,333	Building Permits <table border="1"> <thead> <tr> <th>Number</th> <th>Description</th> <th>Opened</th> <th>Closed</th> <th>Amount</th> </tr> </thead> <tbody> <tr> <td>R2012 08 9</td> <td>R13-NEW 2865 SQ FT SFR</td> <td>11/2012</td> <td>12/2012</td> <td>240,000</td> </tr> </tbody> </table>					Number	Description	Opened	Closed	Amount	R2012 08 9	R13-NEW 2865 SQ FT SFR	11/2012	12/2012	240,000																																																																																												
Code	Type	Active	Maximum	Exemption																																																																																																																					
HV	Veteran	Yes	999,999	53,333																																																																																																																					
Number	Description	Opened	Closed	Amount																																																																																																																					
R2012 08 9	R13-NEW 2865 SQ FT SFR	11/2012	12/2012	240,000																																																																																																																					
Parcel Valuation <table border="1"> <thead> <tr> <th>Source</th> <th>REAL</th> <th>Fair Cash</th> <th>Capped</th> <th>Asmnt Level</th> <th>Assessed</th> <th>Levy Rate</th> <th>97.960</th> <th>Current Tax</th> </tr> </thead> <tbody> <tr> <td>Remove Cap</td> <td>2021</td> <td>Land Value 118,186</td> <td>96,131</td> <td>11%</td> <td>10,574</td> <td>Assessed</td> <td>53,333</td> <td>5,224.50</td> </tr> <tr> <td>Year Frozen</td> <td>0</td> <td>Improvements 417,587</td> <td>388,720</td> <td></td> <td>42,759</td> <td>Penalty</td> <td>0</td> <td></td> </tr> <tr> <td>Uncapped Value</td> <td>0</td> <td>Mobile Home 0</td> <td>0</td> <td></td> <td>0</td> <td>Exemption</td> <td>53,333</td> <td>-5,225.00</td> </tr> <tr> <td>TIF Project ID</td> <td>0</td> <td>Total Value 535,773</td> <td>484,851</td> <td></td> <td>53,333</td> <td>Total Taxable</td> <td>0</td> <td>0.00</td> </tr> </tbody> </table>					Source	REAL	Fair Cash	Capped	Asmnt Level	Assessed	Levy Rate	97.960	Current Tax	Remove Cap	2021	Land Value 118,186	96,131	11%	10,574	Assessed	53,333	5,224.50	Year Frozen	0	Improvements 417,587	388,720		42,759	Penalty	0		Uncapped Value	0	Mobile Home 0	0		0	Exemption	53,333	-5,225.00	TIF Project ID	0	Total Value 535,773	484,851		53,333	Total Taxable	0	0.00	Sale History <table border="1"> <thead> <tr> <th>Bk/Pg</th> <th>Grantor</th> <th>Date</th> <th>Price</th> <th>Code</th> </tr> </thead> <tbody> <tr> <td>/</td> <td>THEE, MELVIN E III & KELSIE M</td> <td>05/28/2020</td> <td>390,000</td> <td>YES</td> </tr> <tr> <td>2706/702</td> <td>THEE, MELVIN E III & KELSIE M</td> <td>04/13/2018</td> <td>0</td> <td>4</td> </tr> <tr> <td>2297/501</td> <td>1ST CHOICE QUALITY BUILDERS LLC</td> <td>12/28/2012</td> <td>361,500</td> <td>YES</td> </tr> <tr> <td>2264/231</td> <td>C.A.B.O. DEVELOPMENT COMPANY LI</td> <td>08/10/2012</td> <td>57,000</td> <td>15</td> </tr> </tbody> </table>					Bk/Pg	Grantor	Date	Price	Code	/	THEE, MELVIN E III & KELSIE M	05/28/2020	390,000	YES	2706/702	THEE, MELVIN E III & KELSIE M	04/13/2018	0	4	2297/501	1ST CHOICE QUALITY BUILDERS LLC	12/28/2012	361,500	YES	2264/231	C.A.B.O. DEVELOPMENT COMPANY LI	08/10/2012	57,000	15																																										
Source	REAL	Fair Cash	Capped	Asmnt Level	Assessed	Levy Rate	97.960	Current Tax																																																																																																																	
Remove Cap	2021	Land Value 118,186	96,131	11%	10,574	Assessed	53,333	5,224.50																																																																																																																	
Year Frozen	0	Improvements 417,587	388,720		42,759	Penalty	0																																																																																																																		
Uncapped Value	0	Mobile Home 0	0		0	Exemption	53,333	-5,225.00																																																																																																																	
TIF Project ID	0	Total Value 535,773	484,851		53,333	Total Taxable	0	0.00																																																																																																																	
Bk/Pg	Grantor	Date	Price	Code																																																																																																																					
/	THEE, MELVIN E III & KELSIE M	05/28/2020	390,000	YES																																																																																																																					
2706/702	THEE, MELVIN E III & KELSIE M	04/13/2018	0	4																																																																																																																					
2297/501	1ST CHOICE QUALITY BUILDERS LLC	12/28/2012	361,500	YES																																																																																																																					
2264/231	C.A.B.O. DEVELOPMENT COMPANY LI	08/10/2012	57,000	15																																																																																																																					
Assessment History <table border="1"> <thead> <tr> <th>Tax Year</th> <th>Statement Number</th> <th>Billed Owner</th> <th>Tax Area</th> <th>Total Value</th> <th>Exemptions</th> <th>Taxable Value</th> <th>Billed Tax</th> </tr> </thead> <tbody> <tr><td>2025</td><td>2025-660094978</td><td>VANARSDDEL, SCOTT & TARA</td><td>3</td><td>495,585</td><td>51780</td><td></td><td>.00</td></tr> <tr><td>2024</td><td>2024-660094978</td><td>VANARSDDEL, SCOTT & TARA</td><td>3</td><td>508,468</td><td>50273</td><td></td><td>.00</td></tr> <tr><td>2023</td><td>2023-660094978</td><td>VANARSDDEL, SCOTT & TARA</td><td>3</td><td>443,709</td><td>0</td><td></td><td>.00</td></tr> <tr><td>2022</td><td>2022-660094978</td><td>VANARSDDEL, SCOTT & TARA</td><td>3</td><td>431,248</td><td>0</td><td>45,213</td><td>4,430.00</td></tr> <tr><td>2021</td><td>2021-660094978</td><td>VANARSDDEL, SCOTT & TARA</td><td>3</td><td>391,454</td><td>0</td><td>43,060</td><td>4,166.00</td></tr> <tr><td>2020</td><td>2020-660094978</td><td>VANARSDDEL, SCOTT ALLEN &</td><td>3</td><td>406,094</td><td>0</td><td>44,602</td><td>4,309.00</td></tr> <tr><td>2019</td><td>2019-660094978</td><td>THEE, MELVIN E III & KELSIE M</td><td>3</td><td>386,163</td><td>0</td><td>42,478</td><td>4,106.00</td></tr> <tr><td>2018</td><td>2018-660094978</td><td>THEE, MELVIN E III & KELSIE M</td><td>3</td><td>392,960</td><td>0</td><td>43,226</td><td>4,023.00</td></tr> <tr><td>2017</td><td>2017-660094978</td><td>THEE, MELVIN E III & KELSIE M</td><td>3</td><td>407,369</td><td>0</td><td>44,811</td><td>4,215.00</td></tr> <tr><td>2016</td><td>2016-660094978</td><td>THEE, MELVIN E III & KELSIE M</td><td>3</td><td>396,931</td><td>0</td><td>43,662</td><td>4,111.00</td></tr> <tr><td>2015</td><td>2015-660094978</td><td>THEE, MELVIN E III & KELSIE M</td><td>3</td><td>388,452</td><td>0</td><td>42,730</td><td>4,052.00</td></tr> <tr><td>2014</td><td>2014-660094978</td><td>THEE, MELVIN E III & KELSIE M</td><td>3</td><td>392,758</td><td>0</td><td>42,264</td><td>4,046.00</td></tr> <tr><td>2013</td><td>2013-660094978</td><td>THEE, MELVIN E III & KELSIE M</td><td>3</td><td>365,924</td><td>1000</td><td>39,252</td><td>3,677.00</td></tr> </tbody> </table>										Tax Year	Statement Number	Billed Owner	Tax Area	Total Value	Exemptions	Taxable Value	Billed Tax	2025	2025-660094978	VANARSDDEL, SCOTT & TARA	3	495,585	51780		.00	2024	2024-660094978	VANARSDDEL, SCOTT & TARA	3	508,468	50273		.00	2023	2023-660094978	VANARSDDEL, SCOTT & TARA	3	443,709	0		.00	2022	2022-660094978	VANARSDDEL, SCOTT & TARA	3	431,248	0	45,213	4,430.00	2021	2021-660094978	VANARSDDEL, SCOTT & TARA	3	391,454	0	43,060	4,166.00	2020	2020-660094978	VANARSDDEL, SCOTT ALLEN &	3	406,094	0	44,602	4,309.00	2019	2019-660094978	THEE, MELVIN E III & KELSIE M	3	386,163	0	42,478	4,106.00	2018	2018-660094978	THEE, MELVIN E III & KELSIE M	3	392,960	0	43,226	4,023.00	2017	2017-660094978	THEE, MELVIN E III & KELSIE M	3	407,369	0	44,811	4,215.00	2016	2016-660094978	THEE, MELVIN E III & KELSIE M	3	396,931	0	43,662	4,111.00	2015	2015-660094978	THEE, MELVIN E III & KELSIE M	3	388,452	0	42,730	4,052.00	2014	2014-660094978	THEE, MELVIN E III & KELSIE M	3	392,758	0	42,264	4,046.00	2013	2013-660094978	THEE, MELVIN E III & KELSIE M	3	365,924	1000	39,252	3,677.00
Tax Year	Statement Number	Billed Owner	Tax Area	Total Value	Exemptions	Taxable Value	Billed Tax																																																																																																																		
2025	2025-660094978	VANARSDDEL, SCOTT & TARA	3	495,585	51780		.00																																																																																																																		
2024	2024-660094978	VANARSDDEL, SCOTT & TARA	3	508,468	50273		.00																																																																																																																		
2023	2023-660094978	VANARSDDEL, SCOTT & TARA	3	443,709	0		.00																																																																																																																		
2022	2022-660094978	VANARSDDEL, SCOTT & TARA	3	431,248	0	45,213	4,430.00																																																																																																																		
2021	2021-660094978	VANARSDDEL, SCOTT & TARA	3	391,454	0	43,060	4,166.00																																																																																																																		
2020	2020-660094978	VANARSDDEL, SCOTT ALLEN &	3	406,094	0	44,602	4,309.00																																																																																																																		
2019	2019-660094978	THEE, MELVIN E III & KELSIE M	3	386,163	0	42,478	4,106.00																																																																																																																		
2018	2018-660094978	THEE, MELVIN E III & KELSIE M	3	392,960	0	43,226	4,023.00																																																																																																																		
2017	2017-660094978	THEE, MELVIN E III & KELSIE M	3	407,369	0	44,811	4,215.00																																																																																																																		
2016	2016-660094978	THEE, MELVIN E III & KELSIE M	3	396,931	0	43,662	4,111.00																																																																																																																		
2015	2015-660094978	THEE, MELVIN E III & KELSIE M	3	388,452	0	42,730	4,052.00																																																																																																																		
2014	2014-660094978	THEE, MELVIN E III & KELSIE M	3	392,758	0	42,264	4,046.00																																																																																																																		
2013	2013-660094978	THEE, MELVIN E III & KELSIE M	3	365,924	1000	39,252	3,677.00																																																																																																																		



Rogers

Assessment Property Record Card for Tax Year 2026

Data provided by LISA DELOZIER County Assessor

Date 04/18/2026
Time 08:26:51
Page 2

Lot Data	Square-Foot - NBHD 1039 #1	Primary Image
Lot Size		
Lot Count	1	
Units Buildable	1	
Non-Ag Acres	0.5009	
Topography		
Street Access		
Utilities		
Amenities	0	
	0	
Method	Square-Foot	
Base Lot Value	21,820.00 x 5.42 = 118,186	
Factor Value		
Adjustments	1.0000	
Lot Value	118,186	

Residential Data	
Type	1 Single Family Residence
Condition	5 - Very Good
Quality	4 - Good
Architecture	TRAD TRADITIONAL
Style	100% 1 1/2 Story Finished
Exterior Wall	90% Veneer, Masonry 10% Frame, Stucco
Base/Total Area	2,501 / 3,058
Style	100% 1 1/2 Story Finished
HVAC	100% Warmed & Cooled Air
Roof Cover	1 Composition Shingle
Area on Slab	2,501
Fixture/RghIn	14 /
Bed/F/H Bath	5 / 3.0 /
Basement Area	
Garage Type	705 Attached Garage - Finished
Remodel	
Year/Eff Age	2012 / 6

\\tsclient\T\LOGAN\LOGAN RESIDENTIAL VI\2021-7-15\IMG_007; 7/15/2021

GRM Approach	
GRM Code	
Gross Rent	0.00
Indicated Value	

Multiple Regression			
MRA Code	1	Test	
Adusted R	0.8445		
Indicated Value	429,049	140.30	Per SqFt

Direct Comparables			
Selection Model	A	Adam Test	
Adjustment Model	1	2022 Residential	
Comparables	6		
Indicated Value	540,250		Per SqFt

Cost Approach				Manual : 01/2025			
Base Cost	101.35	Total Misc Impr	+	15,948			
Roofing Adj	+ 4.76	Garage Cost	+	40,263			
Subfloor Adj	+ -3.76	Total RCN	=	444,241			
Heat/Cool Adj	+ 16.31	Depreciation (6%)	-	26,654			
Plumbing Adj	+ 8.23	Lump Sums	+	0			
Basement Adj	+ 0.00	RCNLD	=	417,587			
Adj Base Cost	= 126.89	Lot Value	+	118,186			
Total Area	x 3,058	Indicated Value	=	535,773			
Adjusted Cost	= 388,030	Value Per SqFt		175.20			

Value Reconciliation			
Selected Approach	Cost Approach		
Improvements	417,587		
Lot Value	118,186		
Indicated Value	535,773	175.20	Per SqFt
Agland Value			
Site Improvements			
Total Value	535,773	175.20	Total Value Per SqFt

Miscellaneous Improvements								
Code	Description	Sketch ID	Size	Year	Units	Unit Cost	Depr	Value
FPR1	FIREPLACE - RESIDENTIAL 1 STORY	0		1	1	7,243.87		7,244
PRCH	SLAB PORCH - COVERED	116558		240	240	32.13		7,711
PRCH	SLAB PORCH - COVERED	116559		6x5	30	33.10		993



Rogers

Assessment Property Record Card for Tax Year 2026

Data provided by LISA DELOZIER County Assessor

Date 04/18/2026

Time 08:26:51

Page 3

Sketch Image

660094978

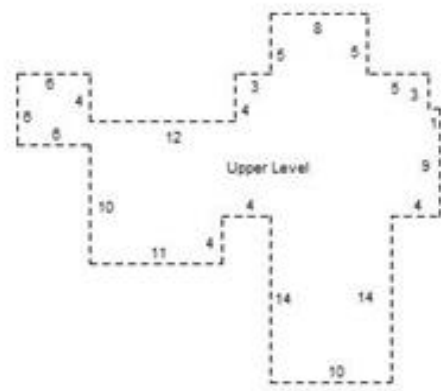
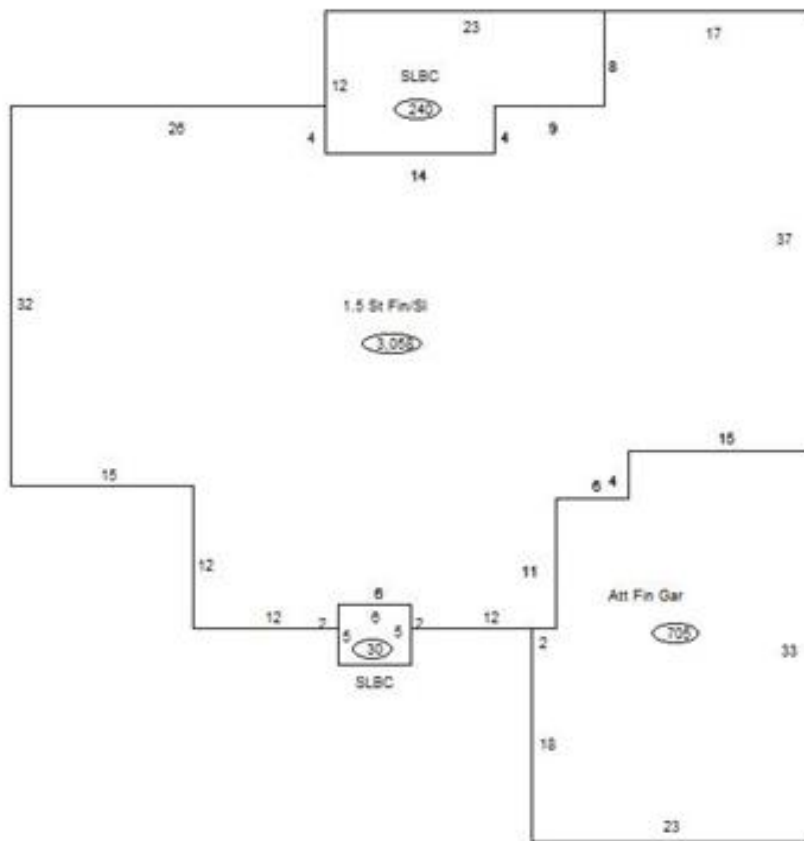

Sketch Vector Information

Sequence	Code	Type	Built Over	Scale	Section Label	Base Area	Multiplier	Total Area
1	R	5	Slab	13	1.5 St Fin/SI	2,501	1.223	3,058
2	U	^UL		13	Upper Level	557	1.000	557
3	G	5		13	Att Fin Gar	705	1.000	705
4	M	PRCH		13	SLBC	240	1.000	240
5	M	PRCH		13	SLBC	30	1.000	30
Total Building Area						2,501		3,058