



Rogers

Assessment Property Record Card for Tax Year 2026

Data provided by LISA DELOZIER County Assessor

Date 04/18/2026
 Time 08:27:13
 Page 1

Assessment Data					Primary Image																																																																																																																				
Account 660095010 Parcel ID 000000-00-0-00334-001-0008 Cadastral ID 36-21-14-02670 Property Type REAL - Real Property Property Class RRP VI Area 4 Tax Area 7 - OWASSO/LIMESTONE FIRE Name ID 339359 COLBY, ALBERT A III & BRANDI A 7020 N SCISSORTAIL CT OWASSO OK 74055-0000 Parcel Location Situs 07020 N SCISSORTAIL CT Subdivision GREYSTONE III AT STONE CANYON Lot/Block 0008 / 0001 Parcel Size 1 - Lots Sec/Twn/Rng 36 / 21 / 14 / 5 Neighborhood 1041 - R-V01,4-SW OWASSO School District S021 - OWASSO SCHOOLS																																																																																																																									
Legal Description Lat/Long: 36.25467229 -95.76967666 GREYSTONE III AT STONE CANYON LOT 8 BLOCK 1.																																																																																																																									
Exemptions <table border="1"> <thead> <tr> <th>Code</th> <th>Type</th> <th>Active</th> <th>Maximum</th> <th>Exemption</th> </tr> </thead> <tbody> <tr> <td>H</td> <td>Homestead</td> <td>Yes</td> <td>1,000</td> <td>1,000</td> </tr> </tbody> </table>					Code	Type	Active	Maximum	Exemption	H	Homestead	Yes	1,000	1,000	Building Permits <table border="1"> <thead> <tr> <th>Number</th> <th>Description</th> <th>Opened</th> <th>Closed</th> <th>Amount</th> </tr> </thead> <tbody> <tr> <td>R21 000443</td> <td>R23- NEW 21X24 DTCH ACC BLDG</td> <td>11/2021</td> <td>08/2022</td> <td>70,000</td> </tr> <tr> <td>P21 000070</td> <td>R23- NEW POOL</td> <td>08/2021</td> <td>08/2022</td> <td>85,000</td> </tr> <tr> <td>R20 000510</td> <td>R23- NEW 4994 SQ FT SFR</td> <td>12/2020</td> <td>08/2022</td> <td>1,098,930</td> </tr> </tbody> </table>					Number	Description	Opened	Closed	Amount	R21 000443	R23- NEW 21X24 DTCH ACC BLDG	11/2021	08/2022	70,000	P21 000070	R23- NEW POOL	08/2021	08/2022	85,000	R20 000510	R23- NEW 4994 SQ FT SFR	12/2020	08/2022	1,098,930																																																																																		
Code	Type	Active	Maximum	Exemption																																																																																																																					
H	Homestead	Yes	1,000	1,000																																																																																																																					
Number	Description	Opened	Closed	Amount																																																																																																																					
R21 000443	R23- NEW 21X24 DTCH ACC BLDG	11/2021	08/2022	70,000																																																																																																																					
P21 000070	R23- NEW POOL	08/2021	08/2022	85,000																																																																																																																					
R20 000510	R23- NEW 4994 SQ FT SFR	12/2020	08/2022	1,098,930																																																																																																																					
Parcel Valuation <table border="1"> <thead> <tr> <th>Source</th> <th>REAL</th> <th>Fair Cash</th> <th>Capped</th> <th>Asmnt Level</th> <th>Assessed</th> <th>Levy Rate</th> <th>108.538</th> <th>Current Tax</th> </tr> </thead> <tbody> <tr> <td>Remove Cap</td> <td>2021</td> <td>Land Value 217,223</td> <td>183,025</td> <td>11%</td> <td>20,133</td> <td>Assessed</td> <td>125,755</td> <td>13,649.20</td> </tr> <tr> <td>Year Frozen</td> <td>0</td> <td>Improvements 986,185</td> <td>960,196</td> <td></td> <td>105,622</td> <td>Penalty</td> <td>0</td> <td></td> </tr> <tr> <td>Uncapped Value</td> <td>0</td> <td>Mobile Home 0</td> <td>0</td> <td></td> <td>0</td> <td>Exemption</td> <td>1,000</td> <td>-97.00</td> </tr> <tr> <td>TIF Project ID</td> <td>0</td> <td>Total Value 1,203,408</td> <td>1,143,221</td> <td></td> <td>125,755</td> <td>Total Taxable</td> <td>124,755</td> <td>13,552.00</td> </tr> </tbody> </table>					Source	REAL	Fair Cash	Capped	Asmnt Level	Assessed	Levy Rate	108.538	Current Tax	Remove Cap	2021	Land Value 217,223	183,025	11%	20,133	Assessed	125,755	13,649.20	Year Frozen	0	Improvements 986,185	960,196		105,622	Penalty	0		Uncapped Value	0	Mobile Home 0	0		0	Exemption	1,000	-97.00	TIF Project ID	0	Total Value 1,203,408	1,143,221		125,755	Total Taxable	124,755	13,552.00	Sale History <table border="1"> <thead> <tr> <th>Bk/Pg</th> <th>Grantor</th> <th>Date</th> <th>Price</th> <th>Code</th> </tr> </thead> <tbody> <tr> <td>/</td> <td>TOCARA CUSTOM HOME BUILDERS L</td> <td>11/10/2020</td> <td>90,000</td> <td>YES</td> </tr> <tr> <td>2549/648</td> <td>VILLA HOMES LLC</td> <td>05/12/2016</td> <td>65,000</td> <td>YES</td> </tr> <tr> <td>2480/178</td> <td>HARBESON, MICHAEL & RHONDA</td> <td>06/11/2015</td> <td>55,000</td> <td>15</td> </tr> <tr> <td>2316/565</td> <td>C.A.B.O. DEVELOPMENT COMPANY LI</td> <td>03/13/2013</td> <td>71,000</td> <td>YES</td> </tr> </tbody> </table>					Bk/Pg	Grantor	Date	Price	Code	/	TOCARA CUSTOM HOME BUILDERS L	11/10/2020	90,000	YES	2549/648	VILLA HOMES LLC	05/12/2016	65,000	YES	2480/178	HARBESON, MICHAEL & RHONDA	06/11/2015	55,000	15	2316/565	C.A.B.O. DEVELOPMENT COMPANY LI	03/13/2013	71,000	YES																																										
Source	REAL	Fair Cash	Capped	Asmnt Level	Assessed	Levy Rate	108.538	Current Tax																																																																																																																	
Remove Cap	2021	Land Value 217,223	183,025	11%	20,133	Assessed	125,755	13,649.20																																																																																																																	
Year Frozen	0	Improvements 986,185	960,196		105,622	Penalty	0																																																																																																																		
Uncapped Value	0	Mobile Home 0	0		0	Exemption	1,000	-97.00																																																																																																																	
TIF Project ID	0	Total Value 1,203,408	1,143,221		125,755	Total Taxable	124,755	13,552.00																																																																																																																	
Bk/Pg	Grantor	Date	Price	Code																																																																																																																					
/	TOCARA CUSTOM HOME BUILDERS L	11/10/2020	90,000	YES																																																																																																																					
2549/648	VILLA HOMES LLC	05/12/2016	65,000	YES																																																																																																																					
2480/178	HARBESON, MICHAEL & RHONDA	06/11/2015	55,000	15																																																																																																																					
2316/565	C.A.B.O. DEVELOPMENT COMPANY LI	03/13/2013	71,000	YES																																																																																																																					
Assessment History <table border="1"> <thead> <tr> <th>Tax Year</th> <th>Statement Number</th> <th>Billed Owner</th> <th>Tax Area</th> <th>Total Value</th> <th>Exemptions</th> <th>Taxable Value</th> <th>Billed Tax</th> </tr> </thead> <tbody> <tr><td>2025</td><td>2025-660095010</td><td>COLBY, ALBERT A III &</td><td>7</td><td>1,166,215</td><td>1000</td><td>121,091</td><td>13,153.00</td></tr> <tr><td>2024</td><td>2024-660095010</td><td>COLBY, ALBERT A III &</td><td>7</td><td>1,166,211</td><td>1000</td><td>117,536</td><td>12,985.00</td></tr> <tr><td>2023</td><td>2023-660095010</td><td>COLBY, ALBERT A III &</td><td>7</td><td>1,048,511</td><td>1000</td><td>114,084</td><td>12,334.00</td></tr> <tr><td>2022</td><td>2022-660095010</td><td>COLBY, ALBERT A III &</td><td>7</td><td>90,000</td><td>0</td><td>9,900</td><td>1,111.00</td></tr> <tr><td>2021</td><td>2021-660095010</td><td>COLBY, ALBERT A III &</td><td>7</td><td>90,000</td><td>0</td><td>9,900</td><td>1,099.00</td></tr> <tr><td>2020</td><td>2020-660095010</td><td>TOCARA CUSTOM HOME BUILDERS LLC</td><td>7</td><td>65,003</td><td>0</td><td>7,150</td><td>793.00</td></tr> <tr><td>2019</td><td>2019-660095010</td><td>TOCARA CUSTOM HOME BUILDERS LLC</td><td>7</td><td>65,003</td><td>0</td><td>7,150</td><td>793.00</td></tr> <tr><td>2018</td><td>2018-660095010</td><td>TOCARA CUSTOM HOME BUILDERS LLC</td><td>7</td><td>65,003</td><td>0</td><td>7,150</td><td>768.00</td></tr> <tr><td>2017</td><td>2017-660095010</td><td>TOCARA CUSTOM HOME BUILDERS LLC</td><td>7</td><td>65,003</td><td>0</td><td>7,150</td><td>775.00</td></tr> <tr><td>2016</td><td>2016-660095010</td><td>TOCARA CUSTOM HOME BUILDERS LLC</td><td>7</td><td>75,000</td><td>0</td><td>8,250</td><td>895.00</td></tr> <tr><td>2015</td><td>2015-660095010</td><td>VILLA HOMES LLC</td><td>7</td><td>75,000</td><td>0</td><td>8,250</td><td>900.00</td></tr> <tr><td>2014</td><td>2014-660095010</td><td>HARBESON, MICHAEL & RHONDA</td><td>7</td><td>75,000</td><td>0</td><td>8,250</td><td>908.00</td></tr> <tr><td>2013</td><td>2013-660095010</td><td>HARBESON, MICHAEL & RHONDA</td><td>7</td><td>6,453</td><td>0</td><td>710</td><td>77.00</td></tr> </tbody> </table>										Tax Year	Statement Number	Billed Owner	Tax Area	Total Value	Exemptions	Taxable Value	Billed Tax	2025	2025-660095010	COLBY, ALBERT A III &	7	1,166,215	1000	121,091	13,153.00	2024	2024-660095010	COLBY, ALBERT A III &	7	1,166,211	1000	117,536	12,985.00	2023	2023-660095010	COLBY, ALBERT A III &	7	1,048,511	1000	114,084	12,334.00	2022	2022-660095010	COLBY, ALBERT A III &	7	90,000	0	9,900	1,111.00	2021	2021-660095010	COLBY, ALBERT A III &	7	90,000	0	9,900	1,099.00	2020	2020-660095010	TOCARA CUSTOM HOME BUILDERS LLC	7	65,003	0	7,150	793.00	2019	2019-660095010	TOCARA CUSTOM HOME BUILDERS LLC	7	65,003	0	7,150	793.00	2018	2018-660095010	TOCARA CUSTOM HOME BUILDERS LLC	7	65,003	0	7,150	768.00	2017	2017-660095010	TOCARA CUSTOM HOME BUILDERS LLC	7	65,003	0	7,150	775.00	2016	2016-660095010	TOCARA CUSTOM HOME BUILDERS LLC	7	75,000	0	8,250	895.00	2015	2015-660095010	VILLA HOMES LLC	7	75,000	0	8,250	900.00	2014	2014-660095010	HARBESON, MICHAEL & RHONDA	7	75,000	0	8,250	908.00	2013	2013-660095010	HARBESON, MICHAEL & RHONDA	7	6,453	0	710	77.00
Tax Year	Statement Number	Billed Owner	Tax Area	Total Value	Exemptions	Taxable Value	Billed Tax																																																																																																																		
2025	2025-660095010	COLBY, ALBERT A III &	7	1,166,215	1000	121,091	13,153.00																																																																																																																		
2024	2024-660095010	COLBY, ALBERT A III &	7	1,166,211	1000	117,536	12,985.00																																																																																																																		
2023	2023-660095010	COLBY, ALBERT A III &	7	1,048,511	1000	114,084	12,334.00																																																																																																																		
2022	2022-660095010	COLBY, ALBERT A III &	7	90,000	0	9,900	1,111.00																																																																																																																		
2021	2021-660095010	COLBY, ALBERT A III &	7	90,000	0	9,900	1,099.00																																																																																																																		
2020	2020-660095010	TOCARA CUSTOM HOME BUILDERS LLC	7	65,003	0	7,150	793.00																																																																																																																		
2019	2019-660095010	TOCARA CUSTOM HOME BUILDERS LLC	7	65,003	0	7,150	793.00																																																																																																																		
2018	2018-660095010	TOCARA CUSTOM HOME BUILDERS LLC	7	65,003	0	7,150	768.00																																																																																																																		
2017	2017-660095010	TOCARA CUSTOM HOME BUILDERS LLC	7	65,003	0	7,150	775.00																																																																																																																		
2016	2016-660095010	TOCARA CUSTOM HOME BUILDERS LLC	7	75,000	0	8,250	895.00																																																																																																																		
2015	2015-660095010	VILLA HOMES LLC	7	75,000	0	8,250	900.00																																																																																																																		
2014	2014-660095010	HARBESON, MICHAEL & RHONDA	7	75,000	0	8,250	908.00																																																																																																																		
2013	2013-660095010	HARBESON, MICHAEL & RHONDA	7	6,453	0	710	77.00																																																																																																																		



Rogers

Assessment Property Record Card for Tax Year 2026

Data provided by LISA DELOZIER County Assessor

Date 04/18/2026
Time 08:27:14
Page 2

Lot Data		Square-Foot - NBHD 1041 #1
Lot Size		
Lot Count	1	
Units Buildable		
Non-Ag Acres	1.0449	
Topography		
Street Access		
Utilities		
Amenities	LOT TYPE	0
	GATED	0
Method	Square-Foot	
Base Lot Value	45,516.00 x 4.10 = 186,687	
Factor Value		
Adjustments	1.1636	
Lot Value	217,223	



\\tsclient\X\Rob Stuff\ROBS NEW CONST\2022-8-22\IMG_0008.JF 8/22/2022

Residential Data	
Type	1 Single Family Residence
Condition	5 - Very Good
Quality	6 - Excellent
Architecture	R1 Res Nbhd 1
Style	100% 1 1/2 Story Finished
Exterior Wall	75% Veneer, Masonry 25% Frame, Stucco
Base/Total Area	3,662 / 5,112
Style	100% 1 1/2 Story Finished
HVAC	100% Warmed & Cooled Air
Roof Cover	1 Composition Shingle
Area on Slab	3,662
Fixture/RghIn	/
Bed/F/H Bath	4 / 4.0 / 1.0
Basement Area	
Garage Type	1,202 Attached Garage - Finished
Remodel	
Year/Eff Age	2022 / 3

GRM Approach	
GRM Code	
Gross Rent	0.00
Indicated Value	

Multiple Regression			
MRA Code	AO3	Residential	
Adusted R	0.8747		
Indicated Value	1,126,144	220.29	Per SqFt

Direct Comparables	
Selection Model	A Adam Test
Adjustment Model	1 2022 Residential
Comparables	6
Indicated Value	1,215,410 Per SqFt

Cost Approach		Manual : 01/2025	
Base Cost	114.48	Total Misc Impr	+ 35,495
Roofing Adj	+ 5.26	Garage Cost	+ 121,630
Subfloor Adj	+ -6.11	Total RCN	= 887,374
Heat/Cool Adj	+ 21.74	Depreciation (2%)	- 17,747
Plumbing Adj	+ 7.48	Lump Sums	+ 0
Basement Adj	+ 0.00	RCNLD	= 869,627
Adj Base Cost	= 142.85	Lot Value	+ 217,223
Total Area	x 5,112	Indicated Value	= 1,086,850
Adjusted Cost	= 730,249	Value Per SqFt	212.61

Value Reconciliation			
Selected Approach	Cost Approach		
Improvements	869,627		
Lot Value	217,223		
Indicated Value	1,086,850	212.61	Per SqFt
Agland Value			
Site Improvements	116,558		
Total Value	1,203,408	235.41	Total Value Per SqFt

Miscellaneous Improvements								
Code	Description	Sketch ID	Size	Year	Units	Unit Cost	Depr	Value
PATO	Slab Porch - Open	154812	489		489	13.50		6,602
PATO	Slab Porch - Open	154813	19x16		304	13.91		4,229
FPR1	Fireplace - Residential 1 Story			1	1	9,658.49		9,658
ODFP	Outdoor Fireplace/Firepit			1	1	9,630.41		9,630
GENR	Generator - Residential Standby			1	1	5,376.00		5,376



Rogers

Assessment Property Record Card for Tax Year 2026

Data provided by LISA DELOZIER County Assessor

Date 04/18/2026

Time 08:27:14

Page 3

Sketch Image

660095010

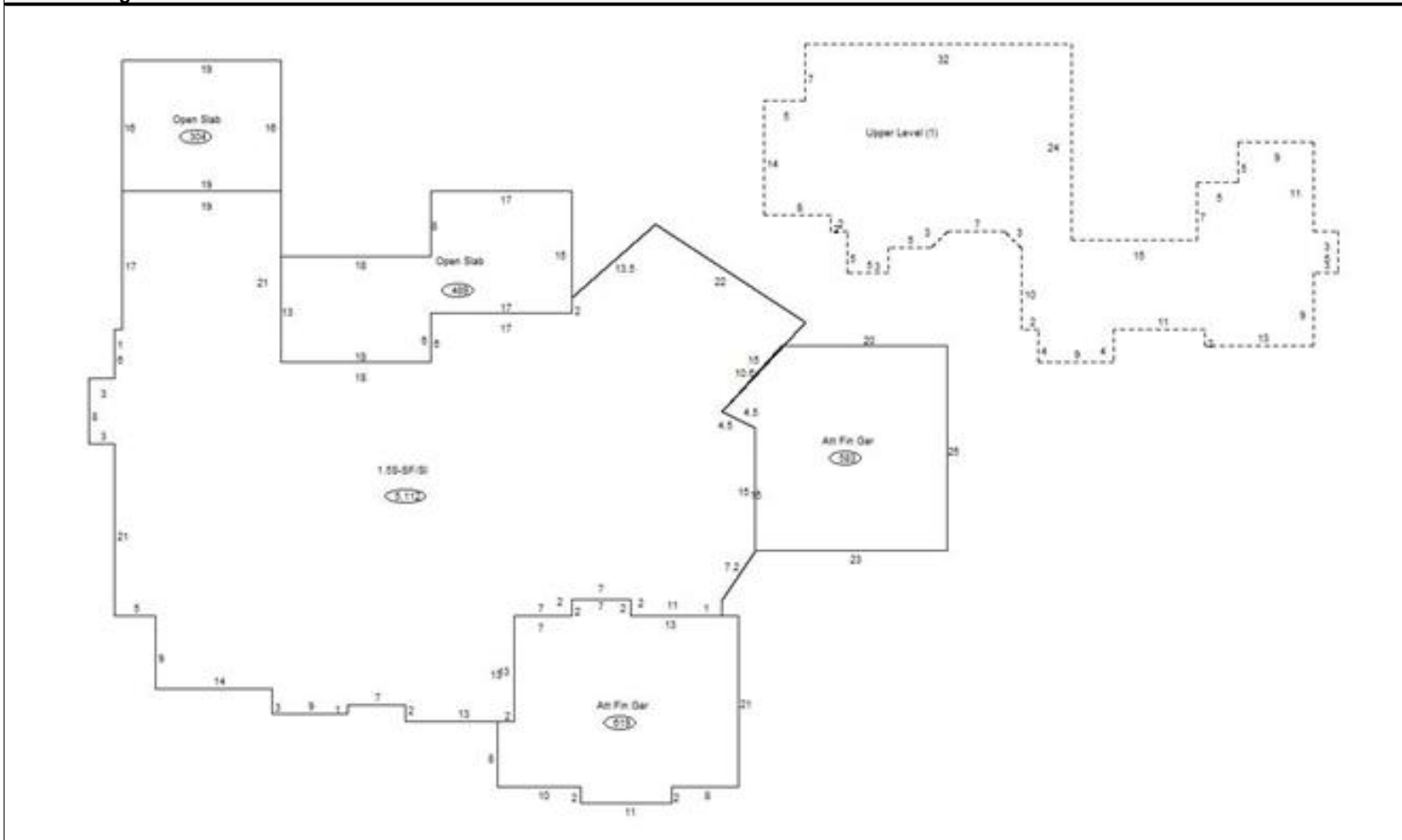

Sketch Vector Information

Sequence	Code	Type	Built Over	Scale	Section Label	Base Area	Multiplier	Total Area
1	R	5	Slab	13	1.5S-SF/SI	3,662	1.396	5,112
2	G	5		13	Att Fin Gar	619	1.000	619
3	G	5		13	Att Fin Gar	583	1.000	583
4	M	PATO		13	Open Slab	489	1.000	489
5	M	PATO		13	Open Slab	304	1.000	304
6	U	^UL		13	Upper Level (1)	1,450	1.000	1,450
Total Building Area						3,662		5,112



Rogers

Assessment Property Record Card for Tax Year 2026

Data provided by LISA DELOZIER County Assessor

Date 04/18/2026
 Time 08:27:14
 Page 4

660095010

Outbuildings/Site Improvements

Building Image	Code	Description	Dimensions	Floor	Roofing	Total Units
	SG	SWIM-GUNITE	0x0x0			1
	Qual	4	Cond 4	Year 2022	Eff Age 2	
				0		
	Valuation Summary Base Cost (30,000.00 x 1) 30,000		Modifier Total	RCN 30,000	Depr (10% Phys/ % Func) 3,000	RCNLD 27,000
	PLHR	Pool House - Residential	21x24x0			504
	Qual	6	Cond 6	Year 2022	Eff Age 1	
				0		
	Valuation Summary Base Cost (179.49 x 504) 90,463		Modifier Total	RCN 90,463	Depr (1% Phys/ % Func) 905	RCNLD 89,558