



Rogers

Assessment Property Record Card for Tax Year 2026

Data provided by LISA DELOZIER County Assessor

Date 04/18/2026
Time 08:28:01
Page 1

Assessment Data					Primary Image																																																																																																																				
Account 660095187 Parcel ID 000000-00-0-00336-001-0005 Cadastral ID 36-21-14-02850 Property Type REAL - Real Property Property Class RRP VI Area 4 Tax Area 7 - OWASSO/LIMESTONE FIRE Name ID 315900 TORREY, DAVID P & PEGGY K CO TRUSTEES 6680 N WILDERNESS TRL OWASSO OK 74055-0000 Parcel Location Situs 06680 N WILDERNESS TRL Subdivision GREYSTONE V AT STONE CANYON Lot/Block 0005 / 0001 Parcel Size 1 - Lots Sec/Twn/Rng 36 / 21 / 14 / 5 Neighborhood 1041 - R-V01,4-SW OWASSO School District S021 - OWASSO SCHOOLS																																																																																																																									
Legal Description Lat/Long: 36.25095404 -95.77167412																																																																																																																									
Building Permits <table border="1"> <thead> <tr> <th>Number</th> <th>Description</th> <th>Opened</th> <th>Closed</th> <th>Amount</th> </tr> </thead> <tbody> <tr> <td>R2014 11 17</td> <td>R16-NEW 3962 SQ FT SFR</td> <td>11/2014</td> <td>08/2015</td> <td>399,000</td> </tr> </tbody> </table>					Number	Description	Opened	Closed	Amount	R2014 11 17	R16-NEW 3962 SQ FT SFR	11/2014	08/2015	399,000	\\tsclient\TCASEY\CASEY BOOTH RESIDENTIAL VI\2022-6-21\ 6/21/2022																																																																																																										
Number	Description	Opened	Closed	Amount																																																																																																																					
R2014 11 17	R16-NEW 3962 SQ FT SFR	11/2014	08/2015	399,000																																																																																																																					
Exemptions <table border="1"> <thead> <tr> <th>Code</th> <th>Type</th> <th>Active</th> <th>Maximum</th> <th>Exemption</th> </tr> </thead> <tbody> <tr> <td>H</td> <td>Homestead</td> <td>Yes</td> <td>1,000</td> <td>1,000</td> </tr> </tbody> </table>					Code	Type	Active	Maximum	Exemption	H	Homestead	Yes	1,000	1,000	Sale History <table border="1"> <thead> <tr> <th>Bk/Pg</th> <th>Grantor</th> <th>Date</th> <th>Price</th> <th>Code</th> </tr> </thead> <tbody> <tr> <td>2492/38</td> <td>1ST CHOICE QUALITY BUILDERS LLC</td> <td>08/07/2015</td> <td>650,000</td> <td>YES</td> </tr> <tr> <td>2423/133</td> <td>DUVALL, DUANE & KERRI</td> <td>08/13/2014</td> <td>85,000</td> <td>YES</td> </tr> <tr> <td>2353/915</td> <td>C.A.B.O. DEVELOPMENT COMPANY LI</td> <td>08/30/2013</td> <td>78,000</td> <td>YES</td> </tr> </tbody> </table>					Bk/Pg	Grantor	Date	Price	Code	2492/38	1ST CHOICE QUALITY BUILDERS LLC	08/07/2015	650,000	YES	2423/133	DUVALL, DUANE & KERRI	08/13/2014	85,000	YES	2353/915	C.A.B.O. DEVELOPMENT COMPANY LI	08/30/2013	78,000	YES																																																																																		
Code	Type	Active	Maximum	Exemption																																																																																																																					
H	Homestead	Yes	1,000	1,000																																																																																																																					
Bk/Pg	Grantor	Date	Price	Code																																																																																																																					
2492/38	1ST CHOICE QUALITY BUILDERS LLC	08/07/2015	650,000	YES																																																																																																																					
2423/133	DUVALL, DUANE & KERRI	08/13/2014	85,000	YES																																																																																																																					
2353/915	C.A.B.O. DEVELOPMENT COMPANY LI	08/30/2013	78,000	YES																																																																																																																					
Parcel Valuation <table border="1"> <thead> <tr> <th>Source</th> <th>REAL</th> <th>Fair Cash</th> <th>Capped</th> <th>Asmnt Level</th> <th>Assessed</th> <th>Levy Rate</th> <th>108.538</th> <th>Current Tax</th> </tr> </thead> <tbody> <tr> <td>Remove Cap</td> <td>2016</td> <td>Land Value 188,973</td> <td>135,010</td> <td>11%</td> <td>14,851</td> <td>Assessed</td> <td>79,357</td> <td>8,613.25</td> </tr> <tr> <td>Year Frozen</td> <td>0</td> <td>Improvements 592,093</td> <td>586,414</td> <td></td> <td>64,506</td> <td>Penalty</td> <td>0</td> <td></td> </tr> <tr> <td>Uncapped Value</td> <td>11,152</td> <td>Mobile Home 0</td> <td>0</td> <td></td> <td>0</td> <td>Exemption</td> <td>1,000</td> <td>-97.00</td> </tr> <tr> <td>TIF Project ID</td> <td>0</td> <td>Total Value 781,066</td> <td>721,424</td> <td></td> <td>79,357</td> <td>Total Taxable</td> <td>78,357</td> <td>8,516.00</td> </tr> </tbody> </table>										Source	REAL	Fair Cash	Capped	Asmnt Level	Assessed	Levy Rate	108.538	Current Tax	Remove Cap	2016	Land Value 188,973	135,010	11%	14,851	Assessed	79,357	8,613.25	Year Frozen	0	Improvements 592,093	586,414		64,506	Penalty	0		Uncapped Value	11,152	Mobile Home 0	0		0	Exemption	1,000	-97.00	TIF Project ID	0	Total Value 781,066	721,424		79,357	Total Taxable	78,357	8,516.00																																																																			
Source	REAL	Fair Cash	Capped	Asmnt Level	Assessed	Levy Rate	108.538	Current Tax																																																																																																																	
Remove Cap	2016	Land Value 188,973	135,010	11%	14,851	Assessed	79,357	8,613.25																																																																																																																	
Year Frozen	0	Improvements 592,093	586,414		64,506	Penalty	0																																																																																																																		
Uncapped Value	11,152	Mobile Home 0	0		0	Exemption	1,000	-97.00																																																																																																																	
TIF Project ID	0	Total Value 781,066	721,424		79,357	Total Taxable	78,357	8,516.00																																																																																																																	
Assessment History <table border="1"> <thead> <tr> <th>Tax Year</th> <th>Statement Number</th> <th>Billed Owner</th> <th>Tax Area</th> <th>Total Value</th> <th>Exemptions</th> <th>Taxable Value</th> <th>Billed Tax</th> </tr> </thead> <tbody> <tr><td>2025</td><td>2025-660095187</td><td>TORREY, DAVID P & PEGGY K</td><td>7</td><td>747,480</td><td>1000</td><td>74,855</td><td>8,135.00</td></tr> <tr><td>2024</td><td>2024-660095187</td><td>TORREY, DAVID P & PEGGY K</td><td>7</td><td>781,944</td><td>1000</td><td>72,645</td><td>8,031.00</td></tr> <tr><td>2023</td><td>2023-660095187</td><td>TORREY, DAVID P & PEGGY K</td><td>7</td><td>650,000</td><td>1000</td><td>70,500</td><td>7,628.00</td></tr> <tr><td>2022</td><td>2022-660095187</td><td>TORREY, DAVID P & PEGGY K</td><td>7</td><td>650,000</td><td>1000</td><td>70,500</td><td>7,928.00</td></tr> <tr><td>2021</td><td>2021-660095187</td><td>TORREY, DAVID P & PEGGY K</td><td>7</td><td>650,000</td><td>1000</td><td>70,500</td><td>7,841.00</td></tr> <tr><td>2020</td><td>2020-660095187</td><td>TORREY, DAVID P & PEGGY K</td><td>7</td><td>650,000</td><td>1000</td><td>70,500</td><td>7,831.00</td></tr> <tr><td>2019</td><td>2019-660095187</td><td>TORREY, DAVID P & PEGGY K</td><td>7</td><td>650,000</td><td>1000</td><td>70,500</td><td>7,836.00</td></tr> <tr><td>2018</td><td>2018-660095187</td><td>TORREY, DAVID P & PEGGY K</td><td>7</td><td>650,000</td><td>1000</td><td>70,500</td><td>7,583.00</td></tr> <tr><td>2017</td><td>2017-660095187</td><td>TORREY, DAVID P & PEGGY K</td><td>7</td><td>650,000</td><td>1000</td><td>70,500</td><td>7,652.00</td></tr> <tr><td>2016</td><td>2016-660095187</td><td>TORREY, DAVID P & PEGGY K</td><td>7</td><td>650,000</td><td>1000</td><td>70,500</td><td>7,659.00</td></tr> <tr><td>2015</td><td>2015-660095187</td><td>TORREY, DAVID P & PEGGY K</td><td>7</td><td>88,000</td><td>0</td><td>9,680</td><td>1,056.00</td></tr> <tr><td>2014</td><td>2014-660095187</td><td>1ST CHOICE QUALITY BUILDERS LLC</td><td>7</td><td>88,000</td><td>0</td><td>9,680</td><td>1,065.00</td></tr> <tr><td>2013</td><td>2013-660095187</td><td>DUVALL, DUANE & KERRI</td><td>7</td><td>4,932</td><td>0</td><td>543</td><td>59.00</td></tr> </tbody> </table>										Tax Year	Statement Number	Billed Owner	Tax Area	Total Value	Exemptions	Taxable Value	Billed Tax	2025	2025-660095187	TORREY, DAVID P & PEGGY K	7	747,480	1000	74,855	8,135.00	2024	2024-660095187	TORREY, DAVID P & PEGGY K	7	781,944	1000	72,645	8,031.00	2023	2023-660095187	TORREY, DAVID P & PEGGY K	7	650,000	1000	70,500	7,628.00	2022	2022-660095187	TORREY, DAVID P & PEGGY K	7	650,000	1000	70,500	7,928.00	2021	2021-660095187	TORREY, DAVID P & PEGGY K	7	650,000	1000	70,500	7,841.00	2020	2020-660095187	TORREY, DAVID P & PEGGY K	7	650,000	1000	70,500	7,831.00	2019	2019-660095187	TORREY, DAVID P & PEGGY K	7	650,000	1000	70,500	7,836.00	2018	2018-660095187	TORREY, DAVID P & PEGGY K	7	650,000	1000	70,500	7,583.00	2017	2017-660095187	TORREY, DAVID P & PEGGY K	7	650,000	1000	70,500	7,652.00	2016	2016-660095187	TORREY, DAVID P & PEGGY K	7	650,000	1000	70,500	7,659.00	2015	2015-660095187	TORREY, DAVID P & PEGGY K	7	88,000	0	9,680	1,056.00	2014	2014-660095187	1ST CHOICE QUALITY BUILDERS LLC	7	88,000	0	9,680	1,065.00	2013	2013-660095187	DUVALL, DUANE & KERRI	7	4,932	0	543	59.00
Tax Year	Statement Number	Billed Owner	Tax Area	Total Value	Exemptions	Taxable Value	Billed Tax																																																																																																																		
2025	2025-660095187	TORREY, DAVID P & PEGGY K	7	747,480	1000	74,855	8,135.00																																																																																																																		
2024	2024-660095187	TORREY, DAVID P & PEGGY K	7	781,944	1000	72,645	8,031.00																																																																																																																		
2023	2023-660095187	TORREY, DAVID P & PEGGY K	7	650,000	1000	70,500	7,628.00																																																																																																																		
2022	2022-660095187	TORREY, DAVID P & PEGGY K	7	650,000	1000	70,500	7,928.00																																																																																																																		
2021	2021-660095187	TORREY, DAVID P & PEGGY K	7	650,000	1000	70,500	7,841.00																																																																																																																		
2020	2020-660095187	TORREY, DAVID P & PEGGY K	7	650,000	1000	70,500	7,831.00																																																																																																																		
2019	2019-660095187	TORREY, DAVID P & PEGGY K	7	650,000	1000	70,500	7,836.00																																																																																																																		
2018	2018-660095187	TORREY, DAVID P & PEGGY K	7	650,000	1000	70,500	7,583.00																																																																																																																		
2017	2017-660095187	TORREY, DAVID P & PEGGY K	7	650,000	1000	70,500	7,652.00																																																																																																																		
2016	2016-660095187	TORREY, DAVID P & PEGGY K	7	650,000	1000	70,500	7,659.00																																																																																																																		
2015	2015-660095187	TORREY, DAVID P & PEGGY K	7	88,000	0	9,680	1,056.00																																																																																																																		
2014	2014-660095187	1ST CHOICE QUALITY BUILDERS LLC	7	88,000	0	9,680	1,065.00																																																																																																																		
2013	2013-660095187	DUVALL, DUANE & KERRI	7	4,932	0	543	59.00																																																																																																																		



Rogers

Assessment Property Record Card for Tax Year 2026

Data provided by LISA DELOZIER County Assessor

Date 04/18/2026
Time 08:28:01
Page 2

Lot Data		Square-Foot - NBHD 1041 #1
Lot Size		
Lot Count	1	
Units Buildable	1	
Non-Ag Acres	1.0677	
Topography		
Street Access		
Utilities		
Amenities	LOT TYPE	0
	GATED	0
Method	Square-Foot	
Base Lot Value	46,510.00 x 4.06 = 188,973	
Factor Value		
Adjustments	1.0000	
Lot Value	188,973	



\\tsclient\TCASEY\CASEY BOOTH RESIDENTIAL VI\2022-6-21\ 6/21/2022

Residential Data	
Type	1 Single Family Residence
Condition	5 - Very Good
Quality	4.5 - Good
Architecture	R1 Res Nbhd 1
Style	100% One Story
Exterior Wall	90% Veneer, Masonry 10% Veneer, Stone
Base/Total Area	3,958 / 3,958
Style	100% One Story
HVAC	100% Warmed & Cooled Air
Roof Cover	1 Composition Shingle
Area on Slab	3,958
Fixture/RghIn	22 /
Bed/F/H Bath	4 / 4.0 /
Basement Area	
Garage Type	1,024 Attached Garage - Unfinished
Remodel	
Year/Eff Age	2015 / 8

GRM Approach	
GRM Code	
Gross Rent	0.00
Indicated Value	

Multiple Regression			
MRA Code	AO3	Residential	
Adusted R	0.8747		
Indicated Value	700,635	177.02	Per SqFt

Direct Comparables	
Selection Model	A Adam Test
Adjustment Model	1 2022 Residential
Comparables	6
Indicated Value	909,820 Per SqFt

Cost Approach		Manual : 01/2025	
Base Cost	111.97	Total Misc Impr	+ 34,346
Roofing Adj	+ 5.80	Garage Cost	+ 49,572
Subfloor Adj	+ -4.26	Total RCN	= 643,579
Heat/Cool Adj	+ 17.38	Depreciation (8%)	- 51,486
Plumbing Adj	+ 10.51	Lump Sums	+ 0
Basement Adj	+ 0.00	RCNLD	= 592,093
Adj Base Cost	= 141.40	Lot Value	+ 188,973
Total Area	x 3,958	Indicated Value	= 781,066
Adjusted Cost	= 559,661	Value Per SqFt	197.34

Value Reconciliation			
Selected Approach	Cost Approach		
Improvements	592,093		
Lot Value	188,973		
Indicated Value	781,066	197.34	Per SqFt
Agland Value			
Site Improvements			
Total Value	781,066	197.34	Total Value Per SqFt

Miscellaneous Improvements								
Code	Description	Sketch ID	Size	Year	Units	Unit Cost	Depr	Value
FPR1	FIREPLACE - RESIDENTIAL 1 STORY	0		2	2	7,721.18		15,442
PRCH	SLAB PORCH - COVERED	123482	8x5		40	36.54		1,462
PRCH	SLAB PORCH - COVERED	123484	18x10		180	35.80		6,444
PRCH	SLAB PORCH - COVERED	123485	14x10		140	36.05		5,047
PATO	SLAB PORCH - OPEN	123486	336		336	11.63		3,908
PRCH	SLAB PORCH - COVERED	123487	8x7		56	36.48		2,043



Rogers

Assessment Property Record Card for Tax Year 2026

Data provided by LISA DELOZIER County Assessor

Date 04/18/2026

Time 08:28:01

Page 3

Sketch Image

660095187

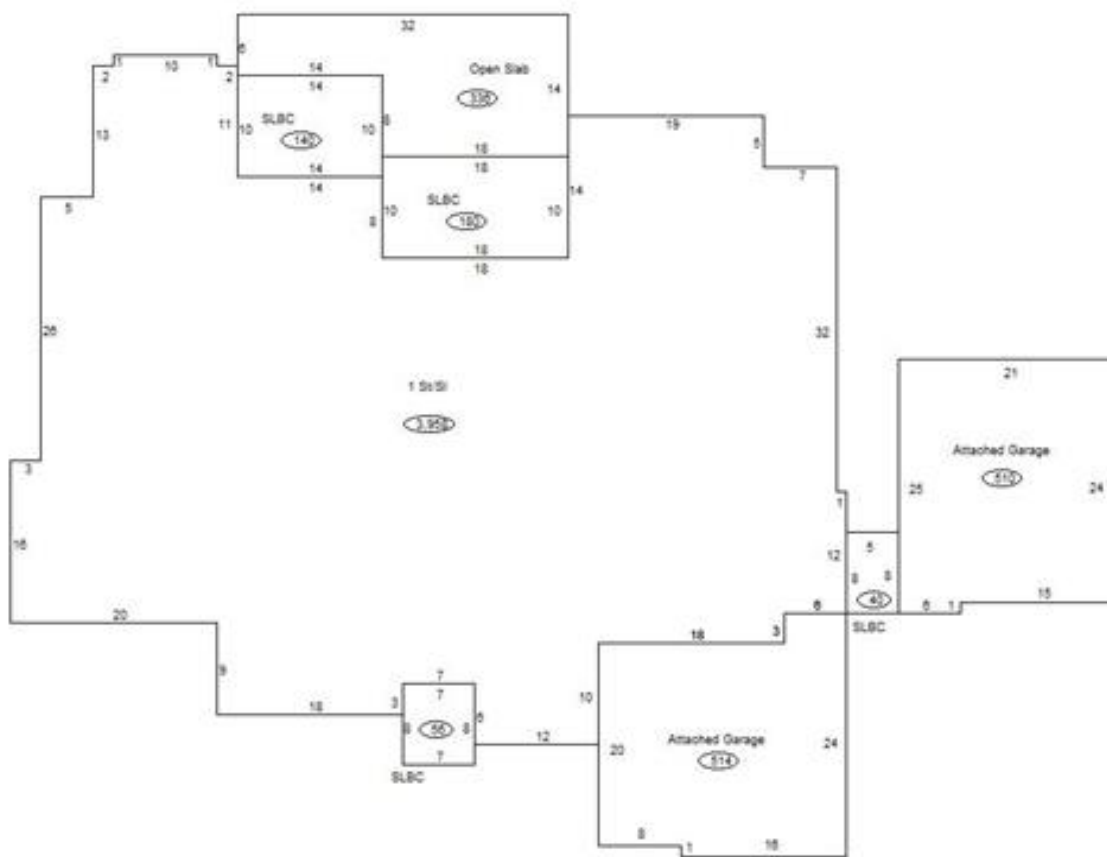

Sketch Vector Information

Sequence	Code	Type	Built Over	Scale	Section Label	Base Area	Multiplier	Total Area
1	R	1	Slab	13	1 St/SI	3,958	1.000	3,958
2	G	1		13	Attached Garage	514	1.000	514
3	M	PRCH		13	SLBC	40	1.000	40
4	G	1		13	Attached Garage	510	1.000	510
5	M	PRCH		13	SLBC	180	1.000	180
6	M	PRCH		13	SLBC	140	1.000	140
7	M	PATO		13	Open Slab	336	1.000	336
8	M	PRCH		13	SLBC	56	1.000	56
Total Building Area						3,958		3,958