



Rogers

Assessment Property Record Card for Tax Year 2026

Data provided by LISA DELOZIER County Assessor

Date 04/18/2026
 Time 08:33:15
 Page 1

Assessment Data					Primary Image																																																																																																																				
Account 660095694 Parcel ID 20N16E-06-1-00000-000-0003 Cadastral ID 06-20-16-02930 Property Type REAL - Real Property Property Class RA VI Area 3 Tax Area 4 - VERDIGRIS/VERD FIRE Name ID 334933 MORGAN, JACKIE LEE SR REVOCABLE TRUST 10766 E 3RD ST CLAREMORE OK 74019-0000 Parcel Location Situs 10896 E 534 RD Subdivision Lot/Block / Parcel Size 2.71 - Acres Sec/Twn/Rng 6 / 20 / 16 / 1 Neighborhood 2016 - UNPLATTED LAND School District S008 - VERDIGRIS SCHOOLS					 <p>D:\Appraisers\JAYSON\JAYSON RESIDENTIAL VI\2021-10-7\IMG 10/7/2021</p>																																																																																																																				
Legal Description Lat/Long: 36.24290034 -95.63946316																																																																																																																									
Legal Description COMM NE/C SE NE; S00-09-42E 899.97' ALGE L SE NE TO PT ON SLY ROW TULSA N WATER/L; N83.52-54W 659' ALG SLY ROW TULSA N WATER/L (TO POB); S01-33-54E 435.44' TO NLY ROW TULSA S WATER/L; S73-04-09W 185' ALG NLY ROW TO S/L SE NE; N89-45-46W 72.10'; N00-09-41W 514.43 TO SLY ROW'; S83-52-54E 240' ALG SLY ROW					Building Permits <table border="1"> <thead> <tr> <th>Number</th> <th>Description</th> <th>Opened</th> <th>Closed</th> <th>Amount</th> </tr> </thead> <tbody> <tr> <td></td> <td></td> <td></td> <td></td> <td></td> </tr> </tbody> </table>					Number	Description	Opened	Closed	Amount																																																																																																											
Number	Description	Opened	Closed	Amount																																																																																																																					
Exemptions <table border="1"> <thead> <tr> <th>Code</th> <th>Type</th> <th>Active</th> <th>Maximum</th> <th>Exemption</th> </tr> </thead> <tbody> <tr> <td></td> <td></td> <td></td> <td></td> <td></td> </tr> </tbody> </table>					Code	Type	Active	Maximum	Exemption						Sale History <table border="1"> <thead> <tr> <th>Bk/Pg</th> <th>Grantor</th> <th>Date</th> <th>Price</th> <th>Code</th> </tr> </thead> <tbody> <tr> <td>/</td> <td>J MORGAN PROPERTIES, LLC</td> <td>02/22/2021</td> <td>0</td> <td>4</td> </tr> <tr> <td>2326/559</td> <td>MORGAN, JACK L</td> <td>05/13/2013</td> <td>0</td> <td>4</td> </tr> </tbody> </table>					Bk/Pg	Grantor	Date	Price	Code	/	J MORGAN PROPERTIES, LLC	02/22/2021	0	4	2326/559	MORGAN, JACK L	05/13/2013	0	4																																																																																							
Code	Type	Active	Maximum	Exemption																																																																																																																					
Bk/Pg	Grantor	Date	Price	Code																																																																																																																					
/	J MORGAN PROPERTIES, LLC	02/22/2021	0	4																																																																																																																					
2326/559	MORGAN, JACK L	05/13/2013	0	4																																																																																																																					
Parcel Valuation <table border="1"> <thead> <tr> <th>Source</th> <th>REAL</th> <th>Fair Cash</th> <th>Capped</th> <th>Asmnt Level</th> <th>Assessed</th> <th>Levy Rate</th> <th>104.132</th> <th>Current Tax</th> </tr> </thead> <tbody> <tr> <td>Remove Cap</td> <td>0</td> <td>Land Value 436</td> <td>436</td> <td>11%</td> <td>48</td> <td>Assessed</td> <td>882</td> <td>91.84</td> </tr> <tr> <td>Year Frozen</td> <td>0</td> <td>Improvements 12,203</td> <td>7,586</td> <td></td> <td>834</td> <td>Penalty</td> <td>0</td> <td></td> </tr> <tr> <td>Uncapped Value</td> <td>0</td> <td>Mobile Home 0</td> <td>0</td> <td></td> <td>0</td> <td>Exemption</td> <td>0</td> <td>0.00</td> </tr> <tr> <td>TIF Project ID</td> <td>0</td> <td>Total Value 12,639</td> <td>8,022</td> <td></td> <td>882</td> <td>Total Taxable</td> <td>882</td> <td>92.00</td> </tr> </tbody> </table>										Source	REAL	Fair Cash	Capped	Asmnt Level	Assessed	Levy Rate	104.132	Current Tax	Remove Cap	0	Land Value 436	436	11%	48	Assessed	882	91.84	Year Frozen	0	Improvements 12,203	7,586		834	Penalty	0		Uncapped Value	0	Mobile Home 0	0		0	Exemption	0	0.00	TIF Project ID	0	Total Value 12,639	8,022		882	Total Taxable	882	92.00																																																																			
Source	REAL	Fair Cash	Capped	Asmnt Level	Assessed	Levy Rate	104.132	Current Tax																																																																																																																	
Remove Cap	0	Land Value 436	436	11%	48	Assessed	882	91.84																																																																																																																	
Year Frozen	0	Improvements 12,203	7,586		834	Penalty	0																																																																																																																		
Uncapped Value	0	Mobile Home 0	0		0	Exemption	0	0.00																																																																																																																	
TIF Project ID	0	Total Value 12,639	8,022		882	Total Taxable	882	92.00																																																																																																																	
Assessment History <table border="1"> <thead> <tr> <th>Tax Year</th> <th>Statement Number</th> <th>Billed Owner</th> <th>Tax Area</th> <th>Total Value</th> <th>Exemptions</th> <th>Taxable Value</th> <th>Billed Tax</th> </tr> </thead> <tbody> <tr><td>2025</td><td>2025-660095694</td><td>MORGAN, JACKIE LEE SR</td><td>4</td><td>7,789</td><td>0</td><td>857</td><td>89.00</td></tr> <tr><td>2024</td><td>2024-660095694</td><td>MORGAN, JACKIE LEE SR</td><td>4</td><td>8,328</td><td>0</td><td>885</td><td>85.00</td></tr> <tr><td>2023</td><td>2023-660095694</td><td>MORGAN, JACKIE LEE SR</td><td>4</td><td>7,811</td><td>0</td><td>859</td><td>81.00</td></tr> <tr><td>2022</td><td>2022-660095694</td><td>MORGAN, JACKIE LEE SR</td><td>4</td><td>9,286</td><td>0</td><td>1,022</td><td>99.00</td></tr> <tr><td>2021</td><td>2021-660095694</td><td>MORGAN, JACKIE LEE SR</td><td>4</td><td>9,931</td><td>0</td><td>1,092</td><td>102.00</td></tr> <tr><td>2020</td><td>2020-660095694</td><td>J MORGAN PROPERTIES, LLC</td><td>4</td><td>9,752</td><td>0</td><td>1,073</td><td>101.00</td></tr> <tr><td>2019</td><td>2019-660095694</td><td>J MORGAN PROPERTIES, LLC</td><td>4</td><td>10,312</td><td>0</td><td>1,134</td><td>108.00</td></tr> <tr><td>2018</td><td>2018-660095694</td><td>J MORGAN PROPERTIES, LLC</td><td>4</td><td>11,549</td><td>0</td><td>1,270</td><td>121.00</td></tr> <tr><td>2017</td><td>2017-660095694</td><td>J MORGAN PROPERTIES, LLC</td><td>4</td><td>71,968</td><td>0</td><td>5,003</td><td>478.00</td></tr> <tr><td>2016</td><td>2016-660095694</td><td>J MORGAN PROPERTIES, LLC</td><td>4</td><td>69,784</td><td>0</td><td>4,857</td><td>465.00</td></tr> <tr><td>2015</td><td>2015-660095694</td><td>J MORGAN PROPERTIES, LLC</td><td>4</td><td>68,319</td><td>0</td><td>4,716</td><td>456.00</td></tr> <tr><td>2014</td><td>2014-660095694</td><td>J MORGAN PROPERTIES, LLC</td><td>4</td><td>71,072</td><td>0</td><td>4,579</td><td>418.00</td></tr> <tr><td>2013</td><td>2013-660095694</td><td>J MORGAN PROPERTIES, LLC</td><td>4</td><td>40,410</td><td>0</td><td>4,445</td><td>421.00</td></tr> </tbody> </table>										Tax Year	Statement Number	Billed Owner	Tax Area	Total Value	Exemptions	Taxable Value	Billed Tax	2025	2025-660095694	MORGAN, JACKIE LEE SR	4	7,789	0	857	89.00	2024	2024-660095694	MORGAN, JACKIE LEE SR	4	8,328	0	885	85.00	2023	2023-660095694	MORGAN, JACKIE LEE SR	4	7,811	0	859	81.00	2022	2022-660095694	MORGAN, JACKIE LEE SR	4	9,286	0	1,022	99.00	2021	2021-660095694	MORGAN, JACKIE LEE SR	4	9,931	0	1,092	102.00	2020	2020-660095694	J MORGAN PROPERTIES, LLC	4	9,752	0	1,073	101.00	2019	2019-660095694	J MORGAN PROPERTIES, LLC	4	10,312	0	1,134	108.00	2018	2018-660095694	J MORGAN PROPERTIES, LLC	4	11,549	0	1,270	121.00	2017	2017-660095694	J MORGAN PROPERTIES, LLC	4	71,968	0	5,003	478.00	2016	2016-660095694	J MORGAN PROPERTIES, LLC	4	69,784	0	4,857	465.00	2015	2015-660095694	J MORGAN PROPERTIES, LLC	4	68,319	0	4,716	456.00	2014	2014-660095694	J MORGAN PROPERTIES, LLC	4	71,072	0	4,579	418.00	2013	2013-660095694	J MORGAN PROPERTIES, LLC	4	40,410	0	4,445	421.00
Tax Year	Statement Number	Billed Owner	Tax Area	Total Value	Exemptions	Taxable Value	Billed Tax																																																																																																																		
2025	2025-660095694	MORGAN, JACKIE LEE SR	4	7,789	0	857	89.00																																																																																																																		
2024	2024-660095694	MORGAN, JACKIE LEE SR	4	8,328	0	885	85.00																																																																																																																		
2023	2023-660095694	MORGAN, JACKIE LEE SR	4	7,811	0	859	81.00																																																																																																																		
2022	2022-660095694	MORGAN, JACKIE LEE SR	4	9,286	0	1,022	99.00																																																																																																																		
2021	2021-660095694	MORGAN, JACKIE LEE SR	4	9,931	0	1,092	102.00																																																																																																																		
2020	2020-660095694	J MORGAN PROPERTIES, LLC	4	9,752	0	1,073	101.00																																																																																																																		
2019	2019-660095694	J MORGAN PROPERTIES, LLC	4	10,312	0	1,134	108.00																																																																																																																		
2018	2018-660095694	J MORGAN PROPERTIES, LLC	4	11,549	0	1,270	121.00																																																																																																																		
2017	2017-660095694	J MORGAN PROPERTIES, LLC	4	71,968	0	5,003	478.00																																																																																																																		
2016	2016-660095694	J MORGAN PROPERTIES, LLC	4	69,784	0	4,857	465.00																																																																																																																		
2015	2015-660095694	J MORGAN PROPERTIES, LLC	4	68,319	0	4,716	456.00																																																																																																																		
2014	2014-660095694	J MORGAN PROPERTIES, LLC	4	71,072	0	4,579	418.00																																																																																																																		
2013	2013-660095694	J MORGAN PROPERTIES, LLC	4	40,410	0	4,445	421.00																																																																																																																		



Rogers

Assessment Property Record Card for Tax Year 2026

Data provided by LISA DELOZIER County Assessor

Date 04/18/2026
 Time 08:33:15
 Page 2

Lot Data Units-Buildable - UNPLATTED LAND (UNITS BUILDABLE)		Primary Image																																					
Lot Size Lot Count Units Buildable Non-Ag Acres 0 Topography Street Access Utilities Amenities LAND QUALITY Method Units-Buildable Base Lot Value Factor Value Adjustments Lot Value																																							
Residential Data Type 1 Single Family Residence Condition 1 - Low Quality 3 - Average Architecture TRADITIONAL Style 100% One Story Exterior Wall 100% Frame, Siding, Wood Base/Total Area 1,608 / 1,608 Style 100% One Story HVAC 100% Warmed & Cooled Air Roof Cover 4 Metal, Preformed Area on Slab 0 Fixture/RghIn 4 / Bed/F/H Bath 1 / 1.0 / Basement Area Garage Type Remodel Year/Eff Age 1975 / 71		D:\Appraisers\JAYSON\JAYSON RESIDENTIAL VI\2021-10-7\IMG 10/7/2021																																					
Cost Approach Manual : 01/2025		GRM Approach GRM Code Gross Rent 0.00 Indicated Value																																					
<table border="1"> <tr> <td>Base Cost</td><td>101.41</td> <td>Total Misc Impr</td><td>+ 4,745</td> </tr> <tr> <td>Roofing Adj</td><td>+ 5.65</td> <td>Garage Cost</td><td>+ </td> </tr> <tr> <td>Subfloor Adj</td><td>+ 0.00</td> <td>Total RCN</td><td>= 203,381</td> </tr> <tr> <td>Heat/Cool Adj</td><td>+ 12.64</td> <td>Depreciation (94%)</td><td>- 191,178</td> </tr> <tr> <td>Plumbing Adj</td><td>+ 3.83</td> <td>Lump Sums</td><td>+ 0</td> </tr> <tr> <td>Basement Adj</td><td>+ 0.00</td> <td>RCNLD</td><td>= 12,203</td> </tr> <tr> <td>Adj Base Cost</td><td>= 123.53</td> <td>Lot Value</td><td>+ </td> </tr> <tr> <td>Total Area</td><td>x 1,608</td> <td>Indicated Value</td><td>= 12,203</td> </tr> <tr> <td>Adjusted Cost</td><td>= 198,636</td> <td>Value Per SqFt</td><td>7.59</td> </tr> </table>		Base Cost	101.41	Total Misc Impr	+ 4,745	Roofing Adj	+ 5.65	Garage Cost	+	Subfloor Adj	+ 0.00	Total RCN	= 203,381	Heat/Cool Adj	+ 12.64	Depreciation (94%)	- 191,178	Plumbing Adj	+ 3.83	Lump Sums	+ 0	Basement Adj	+ 0.00	RCNLD	= 12,203	Adj Base Cost	= 123.53	Lot Value	+	Total Area	x 1,608	Indicated Value	= 12,203	Adjusted Cost	= 198,636	Value Per SqFt	7.59	Multiple Regression MRA Code Adjusted R Indicated Value	
Base Cost	101.41	Total Misc Impr	+ 4,745																																				
Roofing Adj	+ 5.65	Garage Cost	+																																				
Subfloor Adj	+ 0.00	Total RCN	= 203,381																																				
Heat/Cool Adj	+ 12.64	Depreciation (94%)	- 191,178																																				
Plumbing Adj	+ 3.83	Lump Sums	+ 0																																				
Basement Adj	+ 0.00	RCNLD	= 12,203																																				
Adj Base Cost	= 123.53	Lot Value	+																																				
Total Area	x 1,608	Indicated Value	= 12,203																																				
Adjusted Cost	= 198,636	Value Per SqFt	7.59																																				
<table border="1"> <tr> <td>Selection Model</td><td>1 Res</td> </tr> <tr> <td>Adjustment Model</td><td>A2 AO Test</td> </tr> <tr> <td>Comparables</td><td></td> </tr> <tr> <td>Indicated Value</td><td></td> </tr> </table>		Selection Model	1 Res	Adjustment Model	A2 AO Test	Comparables		Indicated Value		Direct Comparables																													
Selection Model	1 Res																																						
Adjustment Model	A2 AO Test																																						
Comparables																																							
Indicated Value																																							
<table border="1"> <tr> <td>Selected Approach</td><td>Cost Approach</td> </tr> <tr> <td>Improvements</td><td>12,203</td> </tr> <tr> <td>Lot Value</td><td></td> </tr> <tr> <td>Indicated Value</td><td>12,203 7.59 Per SqFt</td> </tr> <tr> <td>Agland Value</td><td>436</td> </tr> <tr> <td>Site Improvements</td><td></td> </tr> <tr> <td>Total Value</td><td>12,639 7.86 Total Value Per SqFt</td> </tr> </table>		Selected Approach	Cost Approach	Improvements	12,203	Lot Value		Indicated Value	12,203 7.59 Per SqFt	Agland Value	436	Site Improvements		Total Value	12,639 7.86 Total Value Per SqFt	Value Reconciliation																							
Selected Approach	Cost Approach																																						
Improvements	12,203																																						
Lot Value																																							
Indicated Value	12,203 7.59 Per SqFt																																						
Agland Value	436																																						
Site Improvements																																							
Total Value	12,639 7.86 Total Value Per SqFt																																						
Miscellaneous Improvements																																							
Code	Description	Sketch ID	Size	Year	Units	Unit Cost	Depr	Value																															
PRCH	SLAB PORCH - COVERED	12224	20x9		180	26.36		4,745																															



Rogers

Assessment Property Record Card for Tax Year 2026

Data provided by LISA DELOZIER County Assessor

Date 04/18/2026
 Time 08:33:15
 Page 3

Sketch Image

660095694

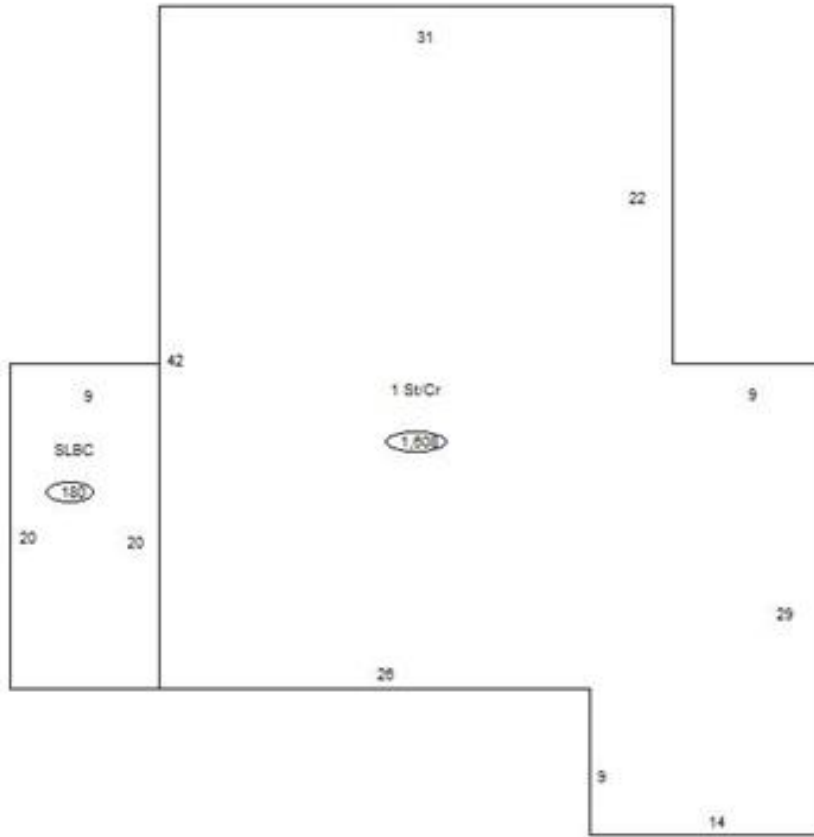

Sketch Vector Information

Sequence	Code	Type	Built Over	Scale	Section Label	Base Area	Multiplier	Total Area
1	R	1	Crawl	10	1 St/Cr	1,608	1.000	1,608
2	M	PRCH		10	SLBC	180	1.000	180
Total Building Area						1,608		1,608



Rogers

Assessment Property Record Card for Tax Year 2026

Data provided by LISA DELOZIER County Assessor

Date 04/18/2026
Time 08:33:15
Page 4

Agland Inventory

660095694

Soi	Description	Land Use	LPI	Adj Type	Adj Code	Acres	Use/Acre	Mkt/Acre	Use Value	Market Value
BC	BATES-COLLINSVILLE COMPLE	IMP PST	51			.500	143	143	71	71
BDC2	BATES-DENNIS SOILS 3-5% S	IMP PST	59			2.210	165	165	365	365
IMP PST Totals						2.710			436	436
Total Agland						2.710			436	436