



# Rogers

## Assessment Property Record Card for Tax Year 2026

Data provided by LISA DELOZIER County Assessor

Date 04/18/2026  
 Time 08:33:55  
 Page 1

Assessment Data					Primary Image																																																																																																												
<b>Account</b> 660095750 <b>Parcel ID</b> 000000-00-0-00847-001-0005 <b>Cadastral ID</b> 01-20-14-00810 <b>Property Type</b> REAL - Real Property <b>Property Class</b> RRP VI Area 3 <b>Tax Area</b> 3 - OWASSO RURAL/NO FIRE <b>Name ID</b> 310599 ALUMBAUGH, JOEL & MARY-TRUSTEES ALUMBAUGH FAMILY TRUST  19139 E REDBERRY RD OWASSO OK 74055-0000  <b>Parcel Location</b> <b>Situs</b> 19139 E REDBERRY RD <b>Subdivision</b> TWIN CREEKS III AT STONE CANYON <b>Lot/Block</b> 0005 / 0001 Parcel Size 1 - Lots <b>Sec/Twn/Rng</b> 1 / 20 / 14 / 5 <b>Neighborhood</b> 1039 - R-V04, SW OWASSO <b>School District</b> S021 - OWASSO SCHOOLS					<p>\\tsclient\T\LOGAN\LOGAN RESIDENTIAL VI\2021-7-13\IMG_000: 7/13/2021</p>																																																																																																												
<b>Legal Description</b> Lat/Long: 36.24762154 -95.76177693 TWIN CREEKS III @ STONE CANYON BLOCK 1 LOT 5																																																																																																																	
<b>Exemptions</b> <table border="1"> <thead> <tr> <th>Code</th> <th>Type</th> <th>Active</th> <th>Maximum</th> <th>Exemption</th> </tr> </thead> <tbody> <tr> <td>H</td> <td>Homestead</td> <td>Yes</td> <td>1,000</td> <td>1,000</td> </tr> </tbody> </table>					Code	Type	Active	Maximum	Exemption	H	Homestead	Yes	1,000	1,000	<b>Building Permits</b> <table border="1"> <thead> <tr> <th>Number</th> <th>Description</th> <th>Opened</th> <th>Closed</th> <th>Amount</th> </tr> </thead> <tbody> <tr> <td>R22 71</td> <td>R23 NEW POOL</td> <td>09/2022</td> <td>03/2023</td> <td>85,000</td> </tr> <tr> <td>R2013 09 14</td> <td>R15-NEW 3500 SQ FT SFR</td> <td>09/2013</td> <td>04/2014</td> <td>295,000</td> </tr> </tbody> </table>					Number	Description	Opened	Closed	Amount	R22 71	R23 NEW POOL	09/2022	03/2023	85,000	R2013 09 14	R15-NEW 3500 SQ FT SFR	09/2013	04/2014	295,000																																																																															
Code	Type	Active	Maximum	Exemption																																																																																																													
H	Homestead	Yes	1,000	1,000																																																																																																													
Number	Description	Opened	Closed	Amount																																																																																																													
R22 71	R23 NEW POOL	09/2022	03/2023	85,000																																																																																																													
R2013 09 14	R15-NEW 3500 SQ FT SFR	09/2013	04/2014	295,000																																																																																																													
<b>Parcel Valuation</b> <table border="1"> <thead> <tr> <th>Source</th> <th>REAL</th> <th>Fair Cash</th> <th>Capped</th> <th>Asmnt Level</th> <th>Assessed</th> <th>Levy Rate</th> <th>97.960</th> <th>Current Tax</th> </tr> </thead> <tbody> <tr> <td>Remove Cap</td> <td></td> <td>Land Value 118,740</td> <td>89,174</td> <td>11%</td> <td>9,809</td> <td>Assessed</td> <td>62,947</td> <td>6,166.29</td> </tr> <tr> <td>Year Frozen</td> <td>0</td> <td>Improvements 519,727</td> <td>483,071</td> <td></td> <td>53,138</td> <td>Penalty</td> <td>0</td> <td></td> </tr> <tr> <td>Uncapped Value</td> <td>0</td> <td>Mobile Home 0</td> <td>0</td> <td></td> <td>0</td> <td>Exemption</td> <td>1,000</td> <td>-98.00</td> </tr> <tr> <td>TIF Project ID</td> <td>0</td> <td>Total Value 638,467</td> <td>572,245</td> <td></td> <td>62,947</td> <td>Total Taxable</td> <td>61,947</td> <td>6,068.00</td> </tr> </tbody> </table>					Source	REAL	Fair Cash	Capped	Asmnt Level	Assessed	Levy Rate	97.960	Current Tax	Remove Cap		Land Value 118,740	89,174	11%	9,809	Assessed	62,947	6,166.29	Year Frozen	0	Improvements 519,727	483,071		53,138	Penalty	0		Uncapped Value	0	Mobile Home 0	0		0	Exemption	1,000	-98.00	TIF Project ID	0	Total Value 638,467	572,245		62,947	Total Taxable	61,947	6,068.00	<b>Sale History</b> <table border="1"> <thead> <tr> <th>Bk/Pg</th> <th>Grantor</th> <th>Date</th> <th>Price</th> <th>Code</th> </tr> </thead> <tbody> <tr> <td>/</td> <td>ALUMBAUGH, JOEL &amp; MARY</td> <td>01/11/2019</td> <td>0</td> <td>4</td> </tr> <tr> <td>2355/101</td> <td>C.A.B.O. DEVELOPMENT COMPANY LI</td> <td>09/03/2013</td> <td>65,500</td> <td>YES</td> </tr> </tbody> </table>					Bk/Pg	Grantor	Date	Price	Code	/	ALUMBAUGH, JOEL & MARY	01/11/2019	0	4	2355/101	C.A.B.O. DEVELOPMENT COMPANY LI	09/03/2013	65,500	YES																																												
Source	REAL	Fair Cash	Capped	Asmnt Level	Assessed	Levy Rate	97.960	Current Tax																																																																																																									
Remove Cap		Land Value 118,740	89,174	11%	9,809	Assessed	62,947	6,166.29																																																																																																									
Year Frozen	0	Improvements 519,727	483,071		53,138	Penalty	0																																																																																																										
Uncapped Value	0	Mobile Home 0	0		0	Exemption	1,000	-98.00																																																																																																									
TIF Project ID	0	Total Value 638,467	572,245		62,947	Total Taxable	61,947	6,068.00																																																																																																									
Bk/Pg	Grantor	Date	Price	Code																																																																																																													
/	ALUMBAUGH, JOEL & MARY	01/11/2019	0	4																																																																																																													
2355/101	C.A.B.O. DEVELOPMENT COMPANY LI	09/03/2013	65,500	YES																																																																																																													
<b>Assessment History</b> <table border="1"> <thead> <tr> <th>Tax Year</th> <th>Statement Number</th> <th>Billed Owner</th> <th>Tax Area</th> <th>Total Value</th> <th>Exemptions</th> <th>Taxable Value</th> <th>Billed Tax</th> </tr> </thead> <tbody> <tr><td>2025</td><td>2025-660095750</td><td>ALUMBAUGH, JOEL &amp; MARY-TRUSTEES</td><td>3</td><td>591,543</td><td>1000</td><td>60,113</td><td>5,889.00</td></tr> <tr><td>2024</td><td>2024-660095750</td><td>ALUMBAUGH, JOEL &amp; MARY-TRUSTEES</td><td>3</td><td>610,234</td><td>1000</td><td>58,334</td><td>5,604.00</td></tr> <tr><td>2023</td><td>2023-660095750</td><td>ALUMBAUGH, JOEL &amp; MARY-TRUSTEES</td><td>3</td><td>532,460</td><td>1000</td><td>53,402</td><td>5,004.00</td></tr> <tr><td>2022</td><td>2022-660095750</td><td>ALUMBAUGH, JOEL &amp; MARY-TRUSTEES</td><td>3</td><td>519,109</td><td>1000</td><td>51,817</td><td>5,077.00</td></tr> <tr><td>2021</td><td>2021-660095750</td><td>ALUMBAUGH, JOEL &amp; MARY-TRUSTEES</td><td>3</td><td>466,172</td><td>1000</td><td>50,279</td><td>4,864.00</td></tr> <tr><td>2020</td><td>2020-660095750</td><td>ALUMBAUGH, JOEL &amp; MARY-TRUSTEES</td><td>3</td><td>483,781</td><td>1000</td><td>52,216</td><td>5,044.00</td></tr> <tr><td>2019</td><td>2019-660095750</td><td>ALUMBAUGH, JOEL &amp; MARY-TRUSTEES</td><td>3</td><td>544,565</td><td>1000</td><td>51,201</td><td>4,950.00</td></tr> <tr><td>2018</td><td>2018-660095750</td><td>ALUMBAUGH, JOEL &amp; MARY</td><td>3</td><td>553,511</td><td>1000</td><td>49,681</td><td>4,624.00</td></tr> <tr><td>2017</td><td>2017-660095750</td><td>ALUMBAUGH, JOEL &amp; MARY</td><td>3</td><td>447,314</td><td>1000</td><td>48,205</td><td>4,534.00</td></tr> <tr><td>2016</td><td>2016-660095750</td><td>ALUMBAUGH, JOEL &amp; MARY</td><td>3</td><td>435,993</td><td>1000</td><td>46,910</td><td>4,417.00</td></tr> <tr><td>2015</td><td>2015-660095750</td><td>ALUMBAUGH, JOEL &amp; MARY</td><td>3</td><td>422,858</td><td>1000</td><td>45,514</td><td>4,316.00</td></tr> <tr><td>2014</td><td>2014-660095750</td><td>ALUMBAUGH, JOEL &amp; MARY</td><td>3</td><td>66,500</td><td>0</td><td>7,315</td><td>700.00</td></tr> </tbody> </table>										Tax Year	Statement Number	Billed Owner	Tax Area	Total Value	Exemptions	Taxable Value	Billed Tax	2025	2025-660095750	ALUMBAUGH, JOEL & MARY-TRUSTEES	3	591,543	1000	60,113	5,889.00	2024	2024-660095750	ALUMBAUGH, JOEL & MARY-TRUSTEES	3	610,234	1000	58,334	5,604.00	2023	2023-660095750	ALUMBAUGH, JOEL & MARY-TRUSTEES	3	532,460	1000	53,402	5,004.00	2022	2022-660095750	ALUMBAUGH, JOEL & MARY-TRUSTEES	3	519,109	1000	51,817	5,077.00	2021	2021-660095750	ALUMBAUGH, JOEL & MARY-TRUSTEES	3	466,172	1000	50,279	4,864.00	2020	2020-660095750	ALUMBAUGH, JOEL & MARY-TRUSTEES	3	483,781	1000	52,216	5,044.00	2019	2019-660095750	ALUMBAUGH, JOEL & MARY-TRUSTEES	3	544,565	1000	51,201	4,950.00	2018	2018-660095750	ALUMBAUGH, JOEL & MARY	3	553,511	1000	49,681	4,624.00	2017	2017-660095750	ALUMBAUGH, JOEL & MARY	3	447,314	1000	48,205	4,534.00	2016	2016-660095750	ALUMBAUGH, JOEL & MARY	3	435,993	1000	46,910	4,417.00	2015	2015-660095750	ALUMBAUGH, JOEL & MARY	3	422,858	1000	45,514	4,316.00	2014	2014-660095750	ALUMBAUGH, JOEL & MARY	3	66,500	0	7,315	700.00
Tax Year	Statement Number	Billed Owner	Tax Area	Total Value	Exemptions	Taxable Value	Billed Tax																																																																																																										
2025	2025-660095750	ALUMBAUGH, JOEL & MARY-TRUSTEES	3	591,543	1000	60,113	5,889.00																																																																																																										
2024	2024-660095750	ALUMBAUGH, JOEL & MARY-TRUSTEES	3	610,234	1000	58,334	5,604.00																																																																																																										
2023	2023-660095750	ALUMBAUGH, JOEL & MARY-TRUSTEES	3	532,460	1000	53,402	5,004.00																																																																																																										
2022	2022-660095750	ALUMBAUGH, JOEL & MARY-TRUSTEES	3	519,109	1000	51,817	5,077.00																																																																																																										
2021	2021-660095750	ALUMBAUGH, JOEL & MARY-TRUSTEES	3	466,172	1000	50,279	4,864.00																																																																																																										
2020	2020-660095750	ALUMBAUGH, JOEL & MARY-TRUSTEES	3	483,781	1000	52,216	5,044.00																																																																																																										
2019	2019-660095750	ALUMBAUGH, JOEL & MARY-TRUSTEES	3	544,565	1000	51,201	4,950.00																																																																																																										
2018	2018-660095750	ALUMBAUGH, JOEL & MARY	3	553,511	1000	49,681	4,624.00																																																																																																										
2017	2017-660095750	ALUMBAUGH, JOEL & MARY	3	447,314	1000	48,205	4,534.00																																																																																																										
2016	2016-660095750	ALUMBAUGH, JOEL & MARY	3	435,993	1000	46,910	4,417.00																																																																																																										
2015	2015-660095750	ALUMBAUGH, JOEL & MARY	3	422,858	1000	45,514	4,316.00																																																																																																										
2014	2014-660095750	ALUMBAUGH, JOEL & MARY	3	66,500	0	7,315	700.00																																																																																																										



# Rogers

## Assessment Property Record Card for Tax Year 2026

Data provided by LISA DELOZIER County Assessor

Date 04/18/2026  
 Time 08:33:55  
 Page 2

Lot Data		Square-Foot - NBHD 1039 #1	
Lot Size	0	0	
Lot Count	1		
Units Buildable			
Non-Ag Acres	0.5065		
Topography			
Street Access			
Utilities			
Amenities			0
			0
Method	Square-Foot		
Base Lot Value	22,061.00 x 5.38 = 118,740		
Factor Value			
Adjustments	1.0000		
Lot Value	118,740		



\\tsclient\T\LOGAN\LOGAN RESIDENTIAL VI\2021-7-13\IMG\_000: 7/13/2021

Residential Data	
Type	1 Single Family Residence
Condition	5 - Very Good
Quality	4 - Good
Architecture	TRAD TRADITIONAL
Style	100% 1 1/2 Story Finished
Exterior Wall	75% Veneer, Masonry 25% Veneer, Stone
Base/Total Area	2,613 / 3,605
Style	100% 1 1/2 Story Finished
HVAC	100% Warmed & Cooled Air
Roof Cover	1 Composition Shingle
Area on Slab	2,613
Fixture/RghIn	14 /
Bed/F/H Bath	4 / 2.5 /
Basement Area	
Garage Type	726 Attached Garage - Finished
Remodel	
Year/Eff Age	2014 / 5

GRM Approach	
GRM Code	
Gross Rent	0.00
Indicated Value	

Multiple Regression			
MRA Code	1	Test	
Adjusted R	0.8445		
Indicated Value	515,615	143.03	Per SqFt

Direct Comparables	
Selection Model	A Adam Test
Adjustment Model	1 2022 Residential
Comparables	6
Indicated Value	572,520 Per SqFt

Cost Approach		Manual : 01/2025	
Base Cost	101.27	Total Misc Impr	+ 24,650
Roofing Adj	+ 4.19	Garage Cost	+ 41,317
Subfloor Adj	+ -3.30	Total RCN	= 518,214
Heat/Cool Adj	+ 16.31	Depreciation ( 5%)	- 25,911
Plumbing Adj	+ 6.98	Lump Sums	+ 0
Basement Adj	+ 0.00	RCNLD	= 492,303
Adj Base Cost	= 125.45	Lot Value	+ 118,740
Total Area	x 3,605	Indicated Value	= 611,043
Adjusted Cost	= 452,247	Value Per SqFt	169.50

Value Reconciliation			
Selected Approach	Cost Approach		
Improvements	492,303		
Lot Value	118,740		
Indicated Value	611,043	169.50	Per SqFt
Agland Value			
Site Improvements	27,424		
Total Value	638,467	177.11	Total Value Per SqFt

Miscellaneous Improvements								
Code	Description	Sketch ID	Size	Year	Units	Unit Cost	Depr	Value
SHLT	STORM SHELTER	0		1 2014	1	0.00		
FPR1	FIREPLACE - RESIDENTIAL 1 STORY	0		1	1	7,243.87		7,244
ODFP	Outdoor Fireplace/Firepit	0		1	1	4,196.11		4,196
PATO	Patio - Open	121489	9x6		54	14.39		777
PRCH	Porch	121490	16x12		192	32.30		6,202
PATO	Patio - Open	121491	30x6		180	13.46		2,423
GENR	Generator - Residential Standby			1 2014	1	3,808.00		3,808



**Rogers**  
**Assessment Property Record Card for Tax Year 2026**  
 Data provided by LISA DELOZIER County Assessor

Date 04/18/2026  
 Time 08:33:55  
 Page 3

Sketch Image

660095750

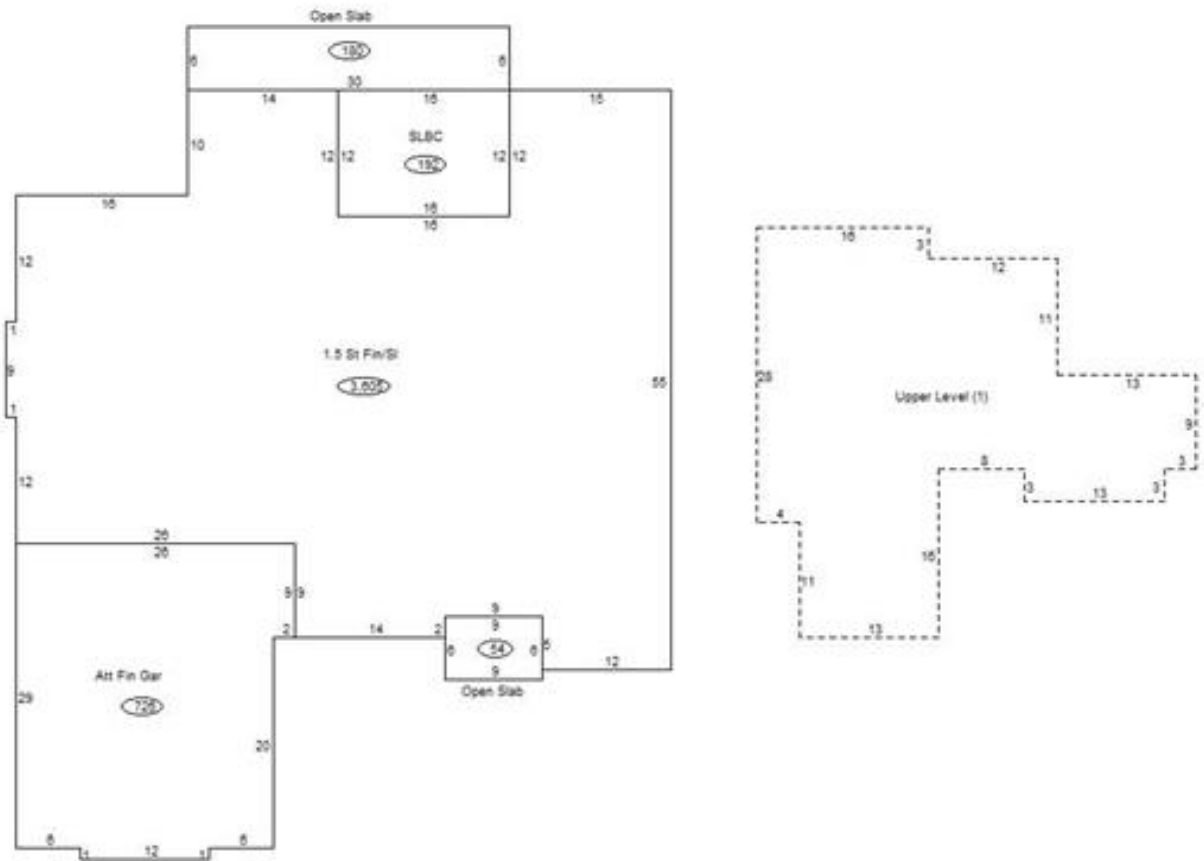

**Sketch Vector Information**

Sequence	Code	Type	Built Over	Scale	Section Label	Base Area	Multiplier	Total Area
1	R	5	Slab	13	1.5 St Fin/SI	2,613	1.380	3,605
2	U	^UL		13	Upper Level (1)	992	1.000	992
3	G	5		13	Att Fin Gar	726	1.000	726
4	M	PATO		13	Open Slab	54	1.000	54
5	M	PRCH		13	SLBC	192	1.000	192
6	M	PATO		13	Open Slab	180	1.000	180
<b>Total Building Area</b>						<b>2,613</b>		<b>3,605</b>



# Rogers

## Assessment Property Record Card for Tax Year 2026

Data provided by LISA DELOZIER County Assessor

Date 04/18/2026  
Time 08:33:55  
Page 4

660095750

### Outbuildings/Site Improvements

Building Image	Code	Description	Dimensions	Floor	Roofing	Total Units
	SPLG	Swimming Pool - In Ground	0x0x0	Concrete		470
	Qual 5	Cond 5	Year 2023	Eff Age 1		

Valuation Summary	Modifier Total	RCN	Depr (5% Phys/ % Func)	RCNLD
Base Cost (61.42 x 470)	28,867	28,867	1,443	27,424