



# Rogers

## Assessment Property Record Card for Tax Year 2026

Data provided by LISA DELOZIER County Assessor

Date 04/18/2026  
 Time 08:35:39  
 Page 1

Assessment Data				Primary Image																																																																																																							
<b>Account</b> 660095811 <b>Parcel ID</b> 000000-00 0-00457-001-0002 <b>Cadastral ID</b> 10-21-14-05660 <b>Property Type</b> REAL - Real Property <b>Property Class</b> URP VI Area 4 <b>Tax Area</b> 40 - OWASSO CITY <b>Name ID</b> 293363 LEGACY SALES & LEASING LLC  12150 E 96TH ST N STE 200 OWASSO OK 74055-0000  <b>Parcel Location</b> <b>Situs</b> 11110 N 145TH E PL <b>Subdivision</b> LAKE VALLEY V PHASE I <b>Lot/Block</b> 0002 / 0001 Parcel Size 1 - Lots <b>Sec/Twn/Rng</b> 10 / 21 / 14 / 5 <b>Neighborhood</b> 1059 - R-V04-SW OWASSO <b>School District</b> S021 - OWASSO SCHOOLS																																																																																																											
<b>Legal Description</b> Lat/Long: 36.31576378 -95.81175139 LAKE VALLEY V - PHASE 1 BLOCK 1 LOT 2																																																																																																											
<b>Exemptions</b> <table border="1"> <thead> <tr> <th>Code</th> <th>Type</th> <th>Active</th> <th>Maximum</th> <th>Exemption</th> </tr> </thead> <tbody> <tr> <td></td> <td></td> <td></td> <td></td> <td></td> </tr> </tbody> </table>				Code	Type	Active	Maximum	Exemption						<b>Building Permits</b> <table border="1"> <thead> <tr> <th>Number</th> <th>Description</th> <th>Opened</th> <th>Closed</th> <th>Amount</th> </tr> </thead> <tbody> <tr> <td>16-0321-X</td> <td>R17-NEW 1522 Q FT SFR</td> <td>04/2016</td> <td>01/2017</td> <td>105,710</td> </tr> </tbody> </table>						Number	Description	Opened	Closed	Amount	16-0321-X	R17-NEW 1522 Q FT SFR	04/2016	01/2017	105,710																																																																														
Code	Type	Active	Maximum	Exemption																																																																																																							
Number	Description	Opened	Closed	Amount																																																																																																							
16-0321-X	R17-NEW 1522 Q FT SFR	04/2016	01/2017	105,710																																																																																																							
<b>Parcel Valuation</b> <table border="1"> <thead> <tr> <th>Source</th> <th>REAL</th> <th>Fair Cash</th> <th>Capped</th> <th>Asmnt Level</th> <th>Assessed</th> <th>Levy Rate</th> <th>97.960</th> <th>Current Tax</th> </tr> </thead> <tbody> <tr> <td>Remove Cap</td> <td>0</td> <td>Land Value 34,662</td> <td>34,662</td> <td>11%</td> <td>3,813</td> <td>Assessed</td> <td>25,173</td> <td>2,465.95</td> </tr> <tr> <td>Year Frozen</td> <td>0</td> <td>Improvements 209,037</td> <td>194,183</td> <td></td> <td>21,360</td> <td>Penalty</td> <td>0</td> <td></td> </tr> <tr> <td>Uncapped Value</td> <td>0</td> <td>Mobile Home 0</td> <td>0</td> <td></td> <td>0</td> <td>Exemption</td> <td>0</td> <td>0.00</td> </tr> <tr> <td>TIF Project ID</td> <td>0</td> <td>Total Value 243,699</td> <td>228,845</td> <td></td> <td>25,173</td> <td>Total Taxable</td> <td>25,173</td> <td>2,466.00</td> </tr> </tbody> </table>				Source	REAL	Fair Cash	Capped	Asmnt Level	Assessed	Levy Rate	97.960	Current Tax	Remove Cap	0	Land Value 34,662	34,662	11%	3,813	Assessed	25,173	2,465.95	Year Frozen	0	Improvements 209,037	194,183		21,360	Penalty	0		Uncapped Value	0	Mobile Home 0	0		0	Exemption	0	0.00	TIF Project ID	0	Total Value 243,699	228,845		25,173	Total Taxable	25,173	2,466.00	<b>Sale History</b> <table border="1"> <thead> <tr> <th>Bk/Pg</th> <th>Grantor</th> <th>Date</th> <th>Price</th> <th>Code</th> </tr> </thead> <tbody> <tr> <td>2628/254</td> <td>SIMMONS HOMES RESIDENTIAL</td> <td>03/29/2017</td> <td>152,000</td> <td>4</td> </tr> <tr> <td>2336/323</td> <td>LAKE VALLEY INVESTMENT</td> <td>06/19/2013</td> <td>0</td> <td>4</td> </tr> </tbody> </table>						Bk/Pg	Grantor	Date	Price	Code	2628/254	SIMMONS HOMES RESIDENTIAL	03/29/2017	152,000	4	2336/323	LAKE VALLEY INVESTMENT	06/19/2013	0	4																																						
Source	REAL	Fair Cash	Capped	Asmnt Level	Assessed	Levy Rate	97.960	Current Tax																																																																																																			
Remove Cap	0	Land Value 34,662	34,662	11%	3,813	Assessed	25,173	2,465.95																																																																																																			
Year Frozen	0	Improvements 209,037	194,183		21,360	Penalty	0																																																																																																				
Uncapped Value	0	Mobile Home 0	0		0	Exemption	0	0.00																																																																																																			
TIF Project ID	0	Total Value 243,699	228,845		25,173	Total Taxable	25,173	2,466.00																																																																																																			
Bk/Pg	Grantor	Date	Price	Code																																																																																																							
2628/254	SIMMONS HOMES RESIDENTIAL	03/29/2017	152,000	4																																																																																																							
2336/323	LAKE VALLEY INVESTMENT	06/19/2013	0	4																																																																																																							
<b>Assessment History</b> <table border="1"> <thead> <tr> <th>Tax Year</th> <th>Statement Number</th> <th>Billed Owner</th> <th>Tax Area</th> <th>Total Value</th> <th>Exemptions</th> <th>Taxable Value</th> <th>Billed Tax</th> </tr> </thead> <tbody> <tr><td>2025</td><td>2025-660095811</td><td>LEGACY SALES &amp; LEASING LLC</td><td>40</td><td>237,475</td><td>0</td><td>23,974</td><td>2,348.00</td></tr> <tr><td>2024</td><td>2024-660095811</td><td>LEGACY SALES &amp; LEASING LLC</td><td>40</td><td>254,336</td><td>0</td><td>22,833</td><td>2,194.00</td></tr> <tr><td>2023</td><td>2023-660095811</td><td>LEGACY SALES &amp; LEASING LLC</td><td>40</td><td>226,870</td><td>0</td><td>21,746</td><td>2,038.00</td></tr> <tr><td>2022</td><td>2022-660095811</td><td>LEGACY SALES &amp; LEASING LLC</td><td>40</td><td>218,862</td><td>0</td><td>20,710</td><td>2,029.00</td></tr> <tr><td>2021</td><td>2021-660095811</td><td>LEGACY SALES &amp; LEASING LLC</td><td>40</td><td>179,308</td><td>0</td><td>19,724</td><td>1,908.00</td></tr> <tr><td>2020</td><td>2020-660095811</td><td>LEGACY SALES &amp; LEASING LLC</td><td>40</td><td>172,633</td><td>0</td><td>18,990</td><td>1,837.00</td></tr> <tr><td>2019</td><td>2019-660095811</td><td>LEGACY SALES &amp; LEASING LLC</td><td>40</td><td>164,563</td><td>0</td><td>18,102</td><td>1,753.00</td></tr> <tr><td>2018</td><td>2018-660095811</td><td>LEGACY SALES &amp; LEASING LLC</td><td>40</td><td>165,287</td><td>0</td><td>7,125</td><td>664.00</td></tr> <tr><td>2017</td><td>2017-660095811</td><td>LEGACY SALES &amp; LEASING LLC</td><td>40</td><td>83,602</td><td>0</td><td>6,786</td><td>639.00</td></tr> <tr><td>2016</td><td>2016-660095811</td><td>SIMMONS HOMES RESIDENTIAL</td><td>40</td><td>30,000</td><td>0</td><td>847</td><td>80.00</td></tr> <tr><td>2015</td><td>2015-660095811</td><td>SIMMONS HOMES RESIDENTIAL</td><td>40</td><td>37,000</td><td>0</td><td>807</td><td>77.00</td></tr> <tr><td>2014</td><td>2014-660095811</td><td>SIMMONS HOMES RESIDENTIAL</td><td>40</td><td>6,985</td><td>0</td><td>768</td><td>74.00</td></tr> </tbody> </table>				Tax Year	Statement Number	Billed Owner	Tax Area	Total Value	Exemptions	Taxable Value	Billed Tax	2025	2025-660095811	LEGACY SALES & LEASING LLC	40	237,475	0	23,974	2,348.00	2024	2024-660095811	LEGACY SALES & LEASING LLC	40	254,336	0	22,833	2,194.00	2023	2023-660095811	LEGACY SALES & LEASING LLC	40	226,870	0	21,746	2,038.00	2022	2022-660095811	LEGACY SALES & LEASING LLC	40	218,862	0	20,710	2,029.00	2021	2021-660095811	LEGACY SALES & LEASING LLC	40	179,308	0	19,724	1,908.00	2020	2020-660095811	LEGACY SALES & LEASING LLC	40	172,633	0	18,990	1,837.00	2019	2019-660095811	LEGACY SALES & LEASING LLC	40	164,563	0	18,102	1,753.00	2018	2018-660095811	LEGACY SALES & LEASING LLC	40	165,287	0	7,125	664.00	2017	2017-660095811	LEGACY SALES & LEASING LLC	40	83,602	0	6,786	639.00	2016	2016-660095811	SIMMONS HOMES RESIDENTIAL	40	30,000	0	847	80.00	2015	2015-660095811	SIMMONS HOMES RESIDENTIAL	40	37,000	0	807	77.00	2014	2014-660095811	SIMMONS HOMES RESIDENTIAL	40	6,985	0	768	74.00
Tax Year	Statement Number	Billed Owner	Tax Area	Total Value	Exemptions	Taxable Value	Billed Tax																																																																																																				
2025	2025-660095811	LEGACY SALES & LEASING LLC	40	237,475	0	23,974	2,348.00																																																																																																				
2024	2024-660095811	LEGACY SALES & LEASING LLC	40	254,336	0	22,833	2,194.00																																																																																																				
2023	2023-660095811	LEGACY SALES & LEASING LLC	40	226,870	0	21,746	2,038.00																																																																																																				
2022	2022-660095811	LEGACY SALES & LEASING LLC	40	218,862	0	20,710	2,029.00																																																																																																				
2021	2021-660095811	LEGACY SALES & LEASING LLC	40	179,308	0	19,724	1,908.00																																																																																																				
2020	2020-660095811	LEGACY SALES & LEASING LLC	40	172,633	0	18,990	1,837.00																																																																																																				
2019	2019-660095811	LEGACY SALES & LEASING LLC	40	164,563	0	18,102	1,753.00																																																																																																				
2018	2018-660095811	LEGACY SALES & LEASING LLC	40	165,287	0	7,125	664.00																																																																																																				
2017	2017-660095811	LEGACY SALES & LEASING LLC	40	83,602	0	6,786	639.00																																																																																																				
2016	2016-660095811	SIMMONS HOMES RESIDENTIAL	40	30,000	0	847	80.00																																																																																																				
2015	2015-660095811	SIMMONS HOMES RESIDENTIAL	40	37,000	0	807	77.00																																																																																																				
2014	2014-660095811	SIMMONS HOMES RESIDENTIAL	40	6,985	0	768	74.00																																																																																																				



# Rogers

## Assessment Property Record Card for Tax Year 2026

Data provided by LISA DELOZIER County Assessor

Date 04/18/2026  
 Time 08:35:39  
 Page 2

Lot Data		Square-Foot - NBHD 1059 #1	
Lot Size	0	0	
Lot Count	1		
Units Buildable			
Non-Ag Acres	0.1501		
Topography			
Street Access			
Utilities			
Amenities			0
			0
Method	Square-Foot		
Base Lot Value	6,540.00 x 5.30 = 34,662		
Factor Value			
Adjustments	1.0000		
Lot Value	34,662		



\\tsclient\T\LOGAN\LOGAN RESIDENTIAL VI\2022-7-18\IMG\_001 7/18/2022

Residential Data	
Type	1 Single Family Residence
Condition	3 - Average
Quality	3 - Average
Architecture	
Style	100% One Story
Exterior Wall	100% Veneer, Masonry
Base/Total Area	1,522 / 1,522
Style	100% One Story
HVAC	% Warmed & Cooled Air
Roof Cover	1 Composition Shingle
Area on Slab	1,522
Fixture/RghIn	11 /
Bed/F/H Bath	3 / 2.0 /
Basement Area	
Garage Type	400 Attached Garage - Unfinished
Remodel	
Year/Eff Age	2016 / 8

### GRM Approach

GRM Code	
Gross Rent	0.00
Indicated Value	

### Multiple Regression

MRA Code	1	Test
Adusted R	0.8445	
Indicated Value	221,142	145.30 Per SqFt

### Direct Comparables

Selection Model	A	Adam Test
Adjustment Model	1	2022 Residential
Comparables	8	
Indicated Value	228,350	Per SqFt

### Value Reconciliation

Selected Approach	Cost Approach		
Improvements	209,037		
Lot Value	34,662		
Indicated Value	243,699	160.12	Per SqFt
Agland Value			
Site Improvements			
Total Value	243,699	160.12	Total Value Per SqFt

Cost Approach		Manual : 01/2025	
Base Cost	113.52	Total Misc Impr	+ 2,087
Roofing Adj	+ 4.95	Garage Cost	+ 13,584
Subfloor Adj	+ -2.31	Total RCN	= 227,214
Heat/Cool Adj	+ 12.64	Depreciation ( 8%)	- 18,177
Plumbing Adj	+ 10.19	Lump Sums	+ 0
Basement Adj	+ 0.00	RCNLD	= 209,037
Adj Base Cost	= 138.99	Lot Value	+ 34,662
Total Area	x 1,522	Indicated Value	= 243,699
Adjusted Cost	= 211,543	Value Per SqFt	160.12

### Miscellaneous Improvements

Code	Description	Sketch ID	Size	Year	Units	Unit Cost	Depr	Value
PRCH	SLAB PORCH - COVERED	130878	6x2		12	26.89		323
PRCH	SLAB PORCH - COVERED	130879	66		66	26.72		1,764



# Rogers

## Assessment Property Record Card for Tax Year 2026

Data provided by LISA DELOZIER County Assessor

Date 04/18/2026  
 Time 08:35:39  
 Page 3

Sketch Image

660095811

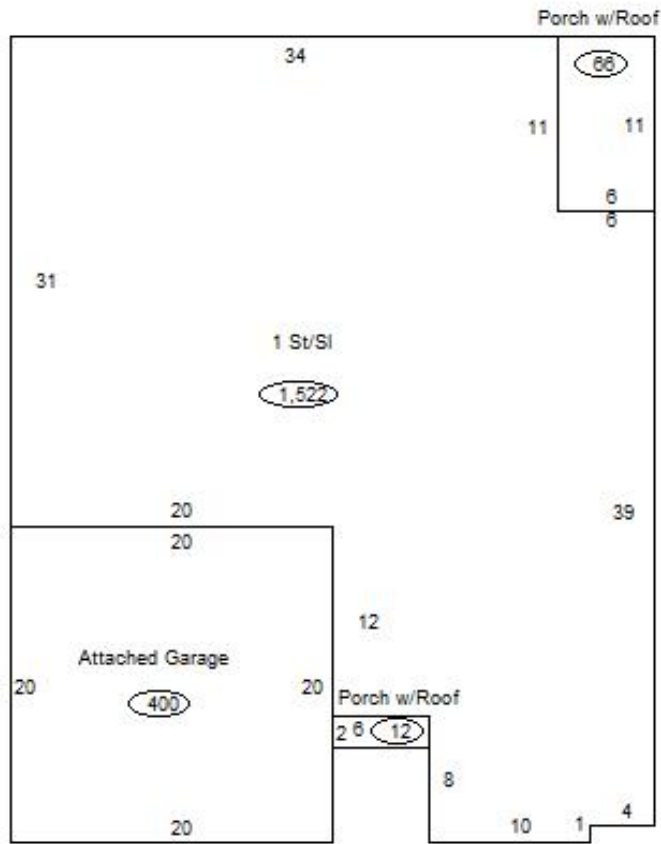

### Sketch Vector Information

Sequence	Code	Type	Built Over	Scale	Section Label	Base Area	Multiplier	Total Area
1	R	1	Slab	13	1 St/Sl	1,522	1.000	1,522
2	M	PRCH		13	SLBC	12	1.000	12
3	M	PRCH		13	SLBC	66	1.000	66
4	G	1		13	Attached Garage	400	1.000	400
<b>Total Building Area</b>						1,522		1,522