



Rogers

Assessment Property Record Card for Tax Year 2026

Data provided by LISA DELOZIER County Assessor

Date 04/18/2026
 Time 08:39:36
 Page 1

Assessment Data					Primary Image																																																																																																												
Account 660095943 Parcel ID 000000-00-0-00673-004-0006 Cadastral ID 31-21-15-05030 Property Type REAL - Real Property Property Class RRP VI Area 4 Tax Area 7 - OWASSO/LIMESTONE FIRE Name ID 348738 DOOLITTLE, JOEY & KRISTINA 19530 E 69TH ST N OWASSO OK 74055-0000 Parcel Location Situs 19530 E 69TH ST N Subdivision RIDGE, THE Lot/Block 0006 / 0004 Parcel Size 1 - Lots Sec/Twn/Rng 31 / 21 / 15 / 5 Neighborhood 1074 - R-V01,3,4-SW OWASSO CATOOSA School District S021 - OWASSO SCHOOLS																																																																																																																	
Legal Description Lat/Long: 36.25335625 -95.75566147																																																																																																																	
Legal Description RIDGE, THE BLOCK 4 LOT 6					Building Permits <table border="1"> <thead> <tr> <th>Number</th> <th>Description</th> <th>Opened</th> <th>Closed</th> <th>Amount</th> </tr> </thead> <tbody> <tr> <td>R18 000085</td> <td>R19- NEW DTCH ACC BLDG 26X38</td> <td>03/2018</td> <td>08/2018</td> <td>45,000</td> </tr> <tr> <td>WP 2017 07 13R18-NEW POOL/W HEAT</td> <td></td> <td>07/2017</td> <td>09/2017</td> <td>54,000</td> </tr> <tr> <td>R2013 07 24</td> <td>R15-NEW 2946 SQ FT SFR</td> <td>10/2013</td> <td>04/2014</td> <td>240,000</td> </tr> </tbody> </table>					Number	Description	Opened	Closed	Amount	R18 000085	R19- NEW DTCH ACC BLDG 26X38	03/2018	08/2018	45,000	WP 2017 07 13R18-NEW POOL/W HEAT		07/2017	09/2017	54,000	R2013 07 24	R15-NEW 2946 SQ FT SFR	10/2013	04/2014	240,000																																																																																				
Number	Description	Opened	Closed	Amount																																																																																																													
R18 000085	R19- NEW DTCH ACC BLDG 26X38	03/2018	08/2018	45,000																																																																																																													
WP 2017 07 13R18-NEW POOL/W HEAT		07/2017	09/2017	54,000																																																																																																													
R2013 07 24	R15-NEW 2946 SQ FT SFR	10/2013	04/2014	240,000																																																																																																													
Exemptions <table border="1"> <thead> <tr> <th>Code</th> <th>Type</th> <th>Active</th> <th>Maximum</th> <th>Exemption</th> </tr> </thead> <tbody> <tr> <td>H</td> <td>Homestead</td> <td>No</td> <td>1,000</td> <td></td> </tr> </tbody> </table>					Code	Type	Active	Maximum	Exemption	H	Homestead	No	1,000		Sale History <table border="1"> <thead> <tr> <th>Bk/Pg</th> <th>Grantor</th> <th>Date</th> <th>Price</th> <th>Code</th> </tr> </thead> <tbody> <tr> <td>/</td> <td>GRAHAM, EMILY G &</td> <td>11/07/2025</td> <td>625,000</td> <td>YES</td> </tr> <tr> <td>/</td> <td>FLANAGAN, SHAWN T &</td> <td>09/29/2021</td> <td>555,000</td> <td>YES</td> </tr> <tr> <td>/</td> <td>HAMMER, BILLY H & BILLIE J</td> <td>09/20/2018</td> <td>453,000</td> <td>YES</td> </tr> <tr> <td>2614/228</td> <td>CURTIS, JENNIFER N & ZACHARY D</td> <td>02/10/2017</td> <td>370,000</td> <td>YES</td> </tr> <tr> <td>2384/350</td> <td>EXECUTIVE HOMES LLC</td> <td>02/03/2014</td> <td>336,000</td> <td>YES</td> </tr> <tr> <td>2356/644</td> <td>KNEES SHALL BOW LLC</td> <td>09/12/2013</td> <td>0</td> <td>4</td> </tr> </tbody> </table>					Bk/Pg	Grantor	Date	Price	Code	/	GRAHAM, EMILY G &	11/07/2025	625,000	YES	/	FLANAGAN, SHAWN T &	09/29/2021	555,000	YES	/	HAMMER, BILLY H & BILLIE J	09/20/2018	453,000	YES	2614/228	CURTIS, JENNIFER N & ZACHARY D	02/10/2017	370,000	YES	2384/350	EXECUTIVE HOMES LLC	02/03/2014	336,000	YES	2356/644	KNEES SHALL BOW LLC	09/12/2013	0	4																																																											
Code	Type	Active	Maximum	Exemption																																																																																																													
H	Homestead	No	1,000																																																																																																														
Bk/Pg	Grantor	Date	Price	Code																																																																																																													
/	GRAHAM, EMILY G &	11/07/2025	625,000	YES																																																																																																													
/	FLANAGAN, SHAWN T &	09/29/2021	555,000	YES																																																																																																													
/	HAMMER, BILLY H & BILLIE J	09/20/2018	453,000	YES																																																																																																													
2614/228	CURTIS, JENNIFER N & ZACHARY D	02/10/2017	370,000	YES																																																																																																													
2384/350	EXECUTIVE HOMES LLC	02/03/2014	336,000	YES																																																																																																													
2356/644	KNEES SHALL BOW LLC	09/12/2013	0	4																																																																																																													
Parcel Valuation <table border="1"> <thead> <tr> <th>Source</th> <th>REAL</th> <th>Fair Cash</th> <th>Capped</th> <th>Asmnt Level</th> <th>Assessed</th> <th>Levy Rate</th> <th>108.538</th> <th>Current Tax</th> </tr> </thead> <tbody> <tr> <td>Remove Cap</td> <td>2026</td> <td>Land Value 116,338</td> <td>116,338</td> <td>11%</td> <td>12,797</td> <td>Assessed</td> <td>68,750</td> <td>7,461.99</td> </tr> <tr> <td>Year Frozen</td> <td>0</td> <td>Improvements 508,662</td> <td>508,662</td> <td></td> <td>55,953</td> <td>Penalty</td> <td>0</td> <td></td> </tr> <tr> <td>Uncapped Value</td> <td>0</td> <td>Mobile Home 0</td> <td>0</td> <td></td> <td>0</td> <td>Exemption</td> <td>0</td> <td>0.00</td> </tr> <tr> <td>TIF Project ID</td> <td>0</td> <td>Total Value 625,000</td> <td>625,000</td> <td></td> <td>68,750</td> <td>Total Taxable</td> <td>68,750</td> <td>7,462.00</td> </tr> </tbody> </table>										Source	REAL	Fair Cash	Capped	Asmnt Level	Assessed	Levy Rate	108.538	Current Tax	Remove Cap	2026	Land Value 116,338	116,338	11%	12,797	Assessed	68,750	7,461.99	Year Frozen	0	Improvements 508,662	508,662		55,953	Penalty	0		Uncapped Value	0	Mobile Home 0	0		0	Exemption	0	0.00	TIF Project ID	0	Total Value 625,000	625,000		68,750	Total Taxable	68,750	7,462.00																																																											
Source	REAL	Fair Cash	Capped	Asmnt Level	Assessed	Levy Rate	108.538	Current Tax																																																																																																									
Remove Cap	2026	Land Value 116,338	116,338	11%	12,797	Assessed	68,750	7,461.99																																																																																																									
Year Frozen	0	Improvements 508,662	508,662		55,953	Penalty	0																																																																																																										
Uncapped Value	0	Mobile Home 0	0		0	Exemption	0	0.00																																																																																																									
TIF Project ID	0	Total Value 625,000	625,000		68,750	Total Taxable	68,750	7,462.00																																																																																																									
Assessment History <table border="1"> <thead> <tr> <th>Tax Year</th> <th>Statement Number</th> <th>Billed Owner</th> <th>Tax Area</th> <th>Total Value</th> <th>Exemptions</th> <th>Taxable Value</th> <th>Billed Tax</th> </tr> </thead> <tbody> <tr><td>2025</td><td>2025-660095943</td><td>GRAHAM, EMILY G &</td><td>7</td><td>517,339</td><td>0</td><td>56,907</td><td>6,177.00</td></tr> <tr><td>2024</td><td>2024-660095943</td><td>GRAHAM, EMILY G &</td><td>7</td><td>547,556</td><td>0</td><td>60,231</td><td>6,646.00</td></tr> <tr><td>2023</td><td>2023-660095943</td><td>ARENS, EMILY G</td><td>7</td><td>555,000</td><td>0</td><td>61,050</td><td>6,593.00</td></tr> <tr><td>2022</td><td>2022-660095943</td><td>ARENS, EMILY G</td><td>7</td><td>555,000</td><td>0</td><td>61,050</td><td>6,853.00</td></tr> <tr><td>2021</td><td>2021-660095943</td><td>FLANAGAN, SHAWN T &</td><td>7</td><td>483,736</td><td>1000</td><td>52,119</td><td>5,801.00</td></tr> <tr><td>2020</td><td>2020-660095943</td><td>FLANAGAN, SHAWN T &</td><td>7</td><td>479,497</td><td>1000</td><td>50,572</td><td>5,621.00</td></tr> <tr><td>2019</td><td>2019-660095943</td><td>FLANAGAN, SHAWN T &</td><td>7</td><td>455,180</td><td>0</td><td>50,070</td><td>5,555.00</td></tr> <tr><td>2018</td><td>2018-660095943</td><td>FLANAGAN, SHAWN T &</td><td>7</td><td>392,433</td><td>1000</td><td>42,168</td><td>4,541.00</td></tr> <tr><td>2017</td><td>2017-660095943</td><td>HAMMER, BILLY H & BILLIE J</td><td>7</td><td>352,972</td><td>1000</td><td>37,827</td><td>4,112.00</td></tr> <tr><td>2016</td><td>2016-660095943</td><td>CURTIS, JENNIFER N & ZACHARY D</td><td>7</td><td>344,173</td><td>1000</td><td>36,859</td><td>4,011.00</td></tr> <tr><td>2015</td><td>2015-660095943</td><td>CURTIS, JENNIFER N & ZACHARY D</td><td>7</td><td>337,022</td><td>1000</td><td>36,072</td><td>3,950.00</td></tr> <tr><td>2014</td><td>2014-660095943</td><td>CURTIS, JENNIFER N & ZACHARY D</td><td>7</td><td>9,770</td><td>0</td><td>1,075</td><td>118.00</td></tr> </tbody> </table>										Tax Year	Statement Number	Billed Owner	Tax Area	Total Value	Exemptions	Taxable Value	Billed Tax	2025	2025-660095943	GRAHAM, EMILY G &	7	517,339	0	56,907	6,177.00	2024	2024-660095943	GRAHAM, EMILY G &	7	547,556	0	60,231	6,646.00	2023	2023-660095943	ARENS, EMILY G	7	555,000	0	61,050	6,593.00	2022	2022-660095943	ARENS, EMILY G	7	555,000	0	61,050	6,853.00	2021	2021-660095943	FLANAGAN, SHAWN T &	7	483,736	1000	52,119	5,801.00	2020	2020-660095943	FLANAGAN, SHAWN T &	7	479,497	1000	50,572	5,621.00	2019	2019-660095943	FLANAGAN, SHAWN T &	7	455,180	0	50,070	5,555.00	2018	2018-660095943	FLANAGAN, SHAWN T &	7	392,433	1000	42,168	4,541.00	2017	2017-660095943	HAMMER, BILLY H & BILLIE J	7	352,972	1000	37,827	4,112.00	2016	2016-660095943	CURTIS, JENNIFER N & ZACHARY D	7	344,173	1000	36,859	4,011.00	2015	2015-660095943	CURTIS, JENNIFER N & ZACHARY D	7	337,022	1000	36,072	3,950.00	2014	2014-660095943	CURTIS, JENNIFER N & ZACHARY D	7	9,770	0	1,075	118.00
Tax Year	Statement Number	Billed Owner	Tax Area	Total Value	Exemptions	Taxable Value	Billed Tax																																																																																																										
2025	2025-660095943	GRAHAM, EMILY G &	7	517,339	0	56,907	6,177.00																																																																																																										
2024	2024-660095943	GRAHAM, EMILY G &	7	547,556	0	60,231	6,646.00																																																																																																										
2023	2023-660095943	ARENS, EMILY G	7	555,000	0	61,050	6,593.00																																																																																																										
2022	2022-660095943	ARENS, EMILY G	7	555,000	0	61,050	6,853.00																																																																																																										
2021	2021-660095943	FLANAGAN, SHAWN T &	7	483,736	1000	52,119	5,801.00																																																																																																										
2020	2020-660095943	FLANAGAN, SHAWN T &	7	479,497	1000	50,572	5,621.00																																																																																																										
2019	2019-660095943	FLANAGAN, SHAWN T &	7	455,180	0	50,070	5,555.00																																																																																																										
2018	2018-660095943	FLANAGAN, SHAWN T &	7	392,433	1000	42,168	4,541.00																																																																																																										
2017	2017-660095943	HAMMER, BILLY H & BILLIE J	7	352,972	1000	37,827	4,112.00																																																																																																										
2016	2016-660095943	CURTIS, JENNIFER N & ZACHARY D	7	344,173	1000	36,859	4,011.00																																																																																																										
2015	2015-660095943	CURTIS, JENNIFER N & ZACHARY D	7	337,022	1000	36,072	3,950.00																																																																																																										
2014	2014-660095943	CURTIS, JENNIFER N & ZACHARY D	7	9,770	0	1,075	118.00																																																																																																										



Rogers

Assessment Property Record Card for Tax Year 2026

Data provided by LISA DELOZIER County Assessor

Date 04/18/2026
 Time 08:39:36
 Page 2

Lot Data		Square-Foot - NBHD 1074 #1
Lot Size	132 x 165	
Lot Count	1	
Units Buildable		
Non-Ag Acres		
Topography		
Street Access		
Utilities		
Amenities	LAND QUALITY	0
	LAND USE	0
Method	Square-Foot	
Base Lot Value	21,780.00 x 3.00 = 65,340	
Factor Value		
Adjustments	1.7805	
Lot Value	116,338	



\\tsclient\C\Users\Randy Necessary\Pictures\101_0628\IMG_0052. 6/29/2022

Residential Data	
Type	1 Single Family Residence
Condition	4 - Good
Quality	4.5 - Good
Architecture	
Style	100% 1 1/2 Story Finished
Exterior Wall	100% Veneer, Masonry
Base/Total Area	2,427 / 2,976
Style	100% 1 1/2 Story Finished
HVAC	100% Warmed & Cooled Air
Roof Cover	1 Composition Shingle
Area on Slab	2,427
Fixture/RghIn	24 /
Bed/F/H Bath	4 / 3.5 /
Basement Area	
Garage Type	722 Attached Garage - Unfinished
Remodel	
Year/Eff Age	2014 / 7

GRM Approach	
GRM Code	
Gross Rent	0.00
Indicated Value	

Multiple Regression			
MRA Code	1	Test	
Adjusted R	0.8445		
Indicated Value	524,313	176.18	Per SqFt

Direct Comparables			
Selection Model	A	Adam Test	
Adjustment Model	1	2022 Residential	
Comparables	8		
Indicated Value	562,690		Per SqFt

Cost Approach		Manual : 01/2025	
Base Cost	107.58	Total Misc Impr	+ 24,603
Roofing Adj	+ 5.07	Garage Cost	+ 34,952
Subfloor Adj	+ -3.76	Total RCN	= 480,599
Heat/Cool Adj	+ 17.38	Depreciation (7%)	- 33,642
Plumbing Adj	+ 15.21	Lump Sums	+ 0
Basement Adj	+ 0.00	RCNLD	= 446,957
Adj Base Cost	= 141.48	Lot Value	+ 116,338
Total Area	x 2,976	Indicated Value	= 563,295
Adjusted Cost	= 421,044	Value Per SqFt	189.28

Value Reconciliation			
Selected Approach	Cost Approach		
Improvements	446,957		
Lot Value	116,338		
Indicated Value	563,295	189.28	Per SqFt
Agland Value			
Site Improvements	61,705		
Total Value	625,000	210.01	Total Value Per SqFt

Miscellaneous Improvements								
Code	Description	Sketch ID	Size	Year	Units	Unit Cost	Depr	Value
FPR1	FIREPLACE - RESIDENTIAL 1 STORY	0		1	1	7,721.18		7,721
SHLT	STORM SHELTER	0		1	2018	0.00		
PRCH	SLAB PORCH - COVERED	119731	40		40	36.54		1,462
PRCH	SLAB PORCH - COVERED	119732	444		444	34.73		15,420



Rogers
Assessment Property Record Card for Tax Year 2026

Data provided by LISA DELOZIER County Assessor

Date 04/18/2026
 Time 08:39:36
 Page 3

Sketch Image

660095943

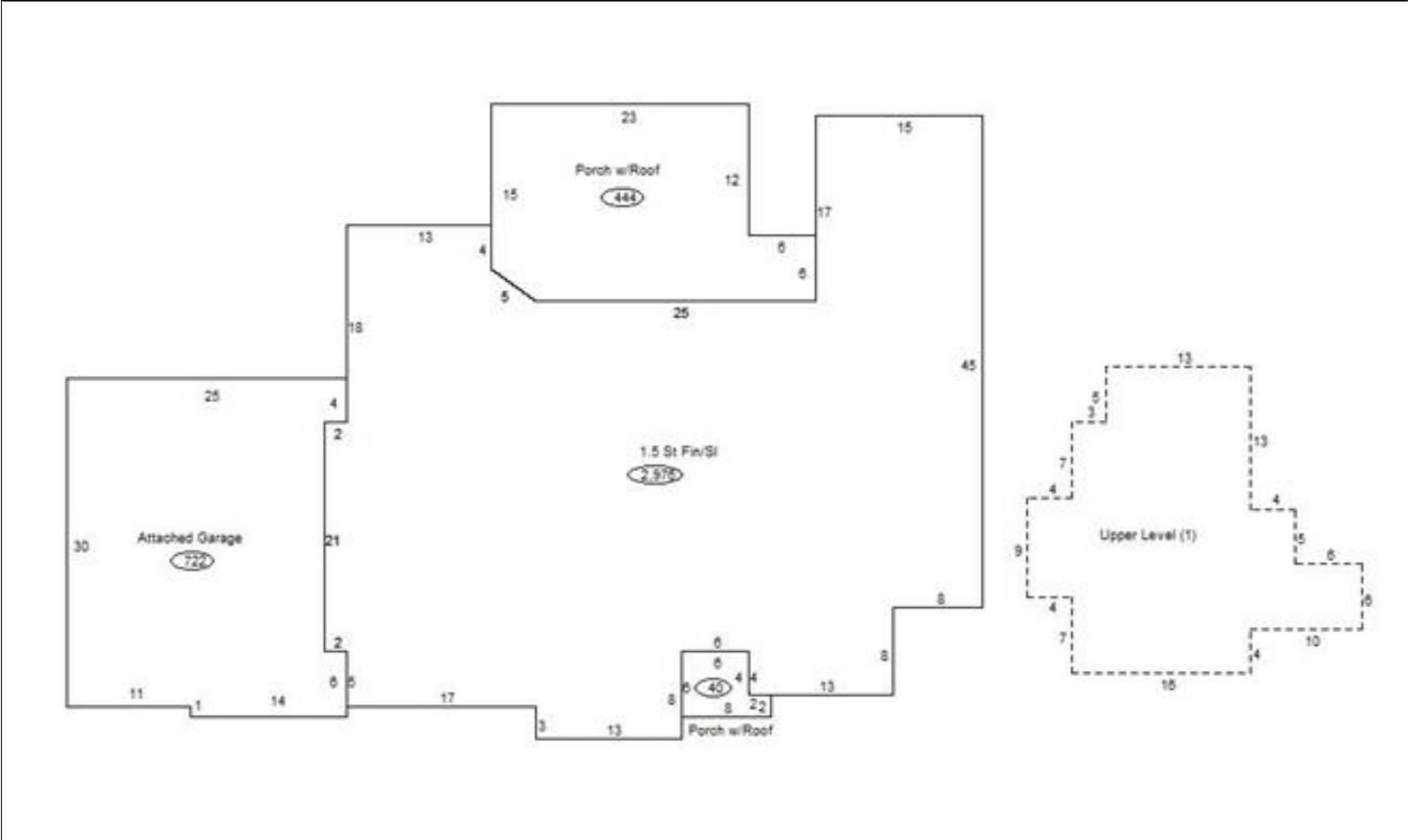

Sketch Vector Information

Sequence	Code	Type	Built Over	Scale	Section Label	Base Area	Multiplier	Total Area
1	R	5	Slab	13	1.5 St Fin/Sl	2,427	1.226	2,976
2	U	^UL		13	Upper Level (1)	549	1.000	549
3	G	1		13	Attached Garage	722	1.000	722
4	M	PRCH		13	SLBC	40	1.000	40
5	M	PRCH		13	SLBC	444	1.000	444
Total Building Area						2,427		2,976



Rogers

Assessment Property Record Card for Tax Year 2026

Data provided by LISA DELOZIER County Assessor

Date 04/18/2026
Time 08:39:36
Page 4

660095943

Outbuildings/Site Improvements

Building Image	Code	Description	Dimensions	Floor	Roofing	Total Units	
	GRDT	GARAGE - DETACHED	38x24x0			912	
	Qual	4	Cond 3	Year 2018	Eff Age 6		
	Valuation Summary		Modifier Total	RCN	Depr (11% Phys/ % Func)	RCNLD	
	Base Cost (37.96 x 912)		34,620		34,620	3,808	30,812
	PRCH	SLAB PORCH - COVERED	6x4x0			24	
	Qual	4	Cond 3	Year 2018	Eff Age 6		
	Valuation Summary		Modifier Total	RCN	Depr (33% Phys/ % Func)	RCNLD	
	Base Cost (33.12 x 24)		795		795	262	533
	LNTD	LEAN TO - ATTACHED	8x6x0			48	
	Qual	4	Cond 3	Year 2018	Eff Age 6		
	Valuation Summary		Modifier Total	RCN	Depr (37% Phys/ % Func)	RCNLD	
	Base Cost (11.90 x 48)		571		571	211	360
	SG	SWIM-GUNITE	0x0x0			1	
	Qual		Cond	Year 2017	Eff Age		
	Valuation Summary		Modifier Total	RCN	Depr (0% Phys/ % Func)	RCNLD	
	Base Cost (30,000.00 x 1)		30,000		30,000		30,000