



# Rogers

## Assessment Property Record Card for Tax Year 2026

Data provided by LISA DELOZIER County Assessor

Date 04/18/2026  
Time 08:43:34  
Page 1

Assessment Data					Primary Image																																																																																																												
<b>Account</b> 660096245 <b>Parcel ID</b> 000000-00-0-00848-001-0006 <b>Cadastral ID</b> 06-20-15-01920 <b>Property Type</b> REAL - Real Property <b>Property Class</b> RRP VI Area 3 <b>Tax Area</b> 20 - CATOOSA RURAL <b>Name ID</b> 324332 LESLIE, BENJAMIN B & RASHELL  6522 N OAKWOOD CIR OWASSO OK 74055-0000  <b>Parcel Location</b> <b>Situs</b> 06522 N OAKWOOD CIR <b>Subdivision</b> TWIN CREEKS IV AT STONE CANYON <b>Lot/Block</b> 0006 / 0001 Parcel Size 1 - Lots <b>Sec/Twn/Rng</b> 6 / 20 / 15 / 5 <b>Neighborhood</b> 1039 - R-V04, SW OWASSO <b>School District</b> S002 - CATOOSA SCHOOLS					<p>660096245_001.JPG 10/7/2025</p>																																																																																																												
<b>Legal Description</b> Lat/Long: 36.24912357 -95.75957132																																																																																																																	
<b>TWIN CREEKS IV @ STONE CANYON BLOCK 1 LOT 6</b>					<b>Building Permits</b> <table border="1"> <thead> <tr> <th>Number</th> <th>Description</th> <th>Opened</th> <th>Closed</th> <th>Amount</th> </tr> </thead> <tbody> <tr> <td>WP 2015 07 5 R16-NEW POOL</td> <td></td> <td>07/2015</td> <td>11/2015</td> <td></td> </tr> <tr> <td>R2014 10 9 R16-NEW 3445 SQ FT SFR</td> <td></td> <td>10/2014</td> <td>08/2015</td> <td>305,000</td> </tr> </tbody> </table>					Number	Description	Opened	Closed	Amount	WP 2015 07 5 R16-NEW POOL		07/2015	11/2015		R2014 10 9 R16-NEW 3445 SQ FT SFR		10/2014	08/2015	305,000																																																																																									
Number	Description	Opened	Closed	Amount																																																																																																													
WP 2015 07 5 R16-NEW POOL		07/2015	11/2015																																																																																																														
R2014 10 9 R16-NEW 3445 SQ FT SFR		10/2014	08/2015	305,000																																																																																																													
<b>Exemptions</b> <table border="1"> <thead> <tr> <th>Code</th> <th>Type</th> <th>Active</th> <th>Maximum</th> <th>Exemption</th> </tr> </thead> <tbody> <tr> <td>H</td> <td>Homestead</td> <td>Yes</td> <td>1,000</td> <td>1,000</td> </tr> </tbody> </table>					Code	Type	Active	Maximum	Exemption	H	Homestead	Yes	1,000	1,000	<b>Sale History</b> <table border="1"> <thead> <tr> <th>Bk/Pg</th> <th>Grantor</th> <th>Date</th> <th>Price</th> <th>Code</th> </tr> </thead> <tbody> <tr> <td>2705/662</td> <td>MONTONATI, BRIAN &amp; AMANDA</td> <td>04/19/2018</td> <td>485,000</td> <td>YES</td> </tr> <tr> <td>2480/225</td> <td>1ST CHOICE QUALITY BUILDERS LLC</td> <td>06/04/2015</td> <td>458,500</td> <td>YES</td> </tr> <tr> <td>2414/789</td> <td>C.A.B.O. DEVELOPMENT COMPANY LI</td> <td>07/22/2014</td> <td>67,000</td> <td>15</td> </tr> </tbody> </table>					Bk/Pg	Grantor	Date	Price	Code	2705/662	MONTONATI, BRIAN & AMANDA	04/19/2018	485,000	YES	2480/225	1ST CHOICE QUALITY BUILDERS LLC	06/04/2015	458,500	YES	2414/789	C.A.B.O. DEVELOPMENT COMPANY LI	07/22/2014	67,000	15																																																																										
Code	Type	Active	Maximum	Exemption																																																																																																													
H	Homestead	Yes	1,000	1,000																																																																																																													
Bk/Pg	Grantor	Date	Price	Code																																																																																																													
2705/662	MONTONATI, BRIAN & AMANDA	04/19/2018	485,000	YES																																																																																																													
2480/225	1ST CHOICE QUALITY BUILDERS LLC	06/04/2015	458,500	YES																																																																																																													
2414/789	C.A.B.O. DEVELOPMENT COMPANY LI	07/22/2014	67,000	15																																																																																																													
<b>Parcel Valuation</b> <table border="1"> <thead> <tr> <th>Source</th> <th>REAL</th> <th>Fair Cash</th> <th>Capped</th> <th>Asmnt Level</th> <th>Assessed</th> <th>Levy Rate</th> <th>92.860</th> <th>Current Tax</th> </tr> </thead> <tbody> <tr> <td>Remove Cap</td> <td>2019</td> <td>Land Value 142,532</td> <td>110,503</td> <td>11%</td> <td>12,155</td> <td>Assessed</td> <td>63,584</td> <td>5,904.41</td> </tr> <tr> <td>Year Frozen</td> <td>0</td> <td>Improvements 476,512</td> <td>467,542</td> <td></td> <td>51,429</td> <td>Penalty</td> <td>0</td> <td></td> </tr> <tr> <td>Uncapped Value</td> <td>0</td> <td>Mobile Home 0</td> <td>0</td> <td></td> <td>0</td> <td>Exemption</td> <td>1,000</td> <td>-92.00</td> </tr> <tr> <td>TIF Project ID</td> <td>0</td> <td>Total Value 619,044</td> <td>578,045</td> <td></td> <td>63,584</td> <td>Total Taxable</td> <td>62,584</td> <td>5,812.00</td> </tr> </tbody> </table>										Source	REAL	Fair Cash	Capped	Asmnt Level	Assessed	Levy Rate	92.860	Current Tax	Remove Cap	2019	Land Value 142,532	110,503	11%	12,155	Assessed	63,584	5,904.41	Year Frozen	0	Improvements 476,512	467,542		51,429	Penalty	0		Uncapped Value	0	Mobile Home 0	0		0	Exemption	1,000	-92.00	TIF Project ID	0	Total Value 619,044	578,045		63,584	Total Taxable	62,584	5,812.00																																																											
Source	REAL	Fair Cash	Capped	Asmnt Level	Assessed	Levy Rate	92.860	Current Tax																																																																																																									
Remove Cap	2019	Land Value 142,532	110,503	11%	12,155	Assessed	63,584	5,904.41																																																																																																									
Year Frozen	0	Improvements 476,512	467,542		51,429	Penalty	0																																																																																																										
Uncapped Value	0	Mobile Home 0	0		0	Exemption	1,000	-92.00																																																																																																									
TIF Project ID	0	Total Value 619,044	578,045		63,584	Total Taxable	62,584	5,812.00																																																																																																									
<b>Assessment History</b> <table border="1"> <thead> <tr> <th>Tax Year</th> <th>Statement Number</th> <th>Billed Owner</th> <th>Tax Area</th> <th>Total Value</th> <th>Exemptions</th> <th>Taxable Value</th> <th>Billed Tax</th> </tr> </thead> <tbody> <tr><td>2025</td><td>2025-660096245</td><td>LESLIE, BENJAMIN B &amp;</td><td>20</td><td>596,457</td><td>1000</td><td>60,733</td><td>5,640.00</td></tr> <tr><td>2024</td><td>2024-660096245</td><td>LESLIE, BENJAMIN B &amp;</td><td>20</td><td>639,737</td><td>1000</td><td>58,935</td><td>5,331.00</td></tr> <tr><td>2023</td><td>2023-660096245</td><td>LESLIE, BENJAMIN B &amp;</td><td>20</td><td>563,401</td><td>1000</td><td>57,189</td><td>4,965.00</td></tr> <tr><td>2022</td><td>2022-660096245</td><td>LESLIE, BENJAMIN B &amp;</td><td>20</td><td>545,894</td><td>1000</td><td>55,495</td><td>4,831.00</td></tr> <tr><td>2021</td><td>2021-660096245</td><td>LESLIE, BENJAMIN B &amp;</td><td>20</td><td>498,630</td><td>1000</td><td>53,849</td><td>4,738.00</td></tr> <tr><td>2020</td><td>2020-660096245</td><td>LESLIE, BENJAMIN B &amp;</td><td>20</td><td>511,614</td><td>1000</td><td>54,072</td><td>4,784.00</td></tr> <tr><td>2019</td><td>2019-660096245</td><td>LESLIE, BENJAMIN B &amp;</td><td>20</td><td>486,068</td><td>0</td><td>53,467</td><td>4,790.00</td></tr> <tr><td>2018</td><td>2018-660096245</td><td>LESLIE, BENJAMIN B &amp;</td><td>20</td><td>474,406</td><td>0</td><td>52,185</td><td>4,645.00</td></tr> <tr><td>2017</td><td>2017-660096245</td><td>MONTONATI, BRIAN &amp; AMANDA</td><td>20</td><td>469,952</td><td>0</td><td>51,695</td><td>4,668.00</td></tr> <tr><td>2016</td><td>2016-660096245</td><td>MONTONATI, BRIAN &amp; AMANDA</td><td>20</td><td>458,483</td><td>0</td><td>50,433</td><td>4,486.00</td></tr> <tr><td>2015</td><td>2015-660096245</td><td>MONTONATI, BRIAN &amp; AMANDA</td><td>20</td><td>67,000</td><td>0</td><td>7,370</td><td>659.00</td></tr> <tr><td>2014</td><td>2014-660096245</td><td>1ST CHOICE QUALITY BUILDERS LLC</td><td>20</td><td>67,000</td><td>0</td><td>7,370</td><td>667.00</td></tr> </tbody> </table>										Tax Year	Statement Number	Billed Owner	Tax Area	Total Value	Exemptions	Taxable Value	Billed Tax	2025	2025-660096245	LESLIE, BENJAMIN B &	20	596,457	1000	60,733	5,640.00	2024	2024-660096245	LESLIE, BENJAMIN B &	20	639,737	1000	58,935	5,331.00	2023	2023-660096245	LESLIE, BENJAMIN B &	20	563,401	1000	57,189	4,965.00	2022	2022-660096245	LESLIE, BENJAMIN B &	20	545,894	1000	55,495	4,831.00	2021	2021-660096245	LESLIE, BENJAMIN B &	20	498,630	1000	53,849	4,738.00	2020	2020-660096245	LESLIE, BENJAMIN B &	20	511,614	1000	54,072	4,784.00	2019	2019-660096245	LESLIE, BENJAMIN B &	20	486,068	0	53,467	4,790.00	2018	2018-660096245	LESLIE, BENJAMIN B &	20	474,406	0	52,185	4,645.00	2017	2017-660096245	MONTONATI, BRIAN & AMANDA	20	469,952	0	51,695	4,668.00	2016	2016-660096245	MONTONATI, BRIAN & AMANDA	20	458,483	0	50,433	4,486.00	2015	2015-660096245	MONTONATI, BRIAN & AMANDA	20	67,000	0	7,370	659.00	2014	2014-660096245	1ST CHOICE QUALITY BUILDERS LLC	20	67,000	0	7,370	667.00
Tax Year	Statement Number	Billed Owner	Tax Area	Total Value	Exemptions	Taxable Value	Billed Tax																																																																																																										
2025	2025-660096245	LESLIE, BENJAMIN B &	20	596,457	1000	60,733	5,640.00																																																																																																										
2024	2024-660096245	LESLIE, BENJAMIN B &	20	639,737	1000	58,935	5,331.00																																																																																																										
2023	2023-660096245	LESLIE, BENJAMIN B &	20	563,401	1000	57,189	4,965.00																																																																																																										
2022	2022-660096245	LESLIE, BENJAMIN B &	20	545,894	1000	55,495	4,831.00																																																																																																										
2021	2021-660096245	LESLIE, BENJAMIN B &	20	498,630	1000	53,849	4,738.00																																																																																																										
2020	2020-660096245	LESLIE, BENJAMIN B &	20	511,614	1000	54,072	4,784.00																																																																																																										
2019	2019-660096245	LESLIE, BENJAMIN B &	20	486,068	0	53,467	4,790.00																																																																																																										
2018	2018-660096245	LESLIE, BENJAMIN B &	20	474,406	0	52,185	4,645.00																																																																																																										
2017	2017-660096245	MONTONATI, BRIAN & AMANDA	20	469,952	0	51,695	4,668.00																																																																																																										
2016	2016-660096245	MONTONATI, BRIAN & AMANDA	20	458,483	0	50,433	4,486.00																																																																																																										
2015	2015-660096245	MONTONATI, BRIAN & AMANDA	20	67,000	0	7,370	659.00																																																																																																										
2014	2014-660096245	1ST CHOICE QUALITY BUILDERS LLC	20	67,000	0	7,370	667.00																																																																																																										



# Rogers

## Assessment Property Record Card for Tax Year 2026

Data provided by LISA DELOZIER County Assessor

Date 04/18/2026  
 Time 08:43:34  
 Page 2

Lot Data	Square-Foot - NBHD 1039 #1	Primary Image
Lot Size	0 0	
Lot Count	1	
Units Buildable		
Non-Ag Acres		
Topography		
Street Access		
Utilities		
Amenities	0	
	0	
Method	Square-Foot	
Base Lot Value	32,405.00 x 4.40 = 142,532	
Factor Value		
Adjustments	1.0000	
Lot Value	142,532	

Residential Data	
Type	1 Single Family Residence
Condition	3 - Average
Quality	4 - Good
Architecture	TRAD TRADITIONAL
Style	100% 1 1/2 Story Finished
Exterior Wall	95% Veneer, Masonry 5% Veneer, Stone
Base/Total Area	2,612 / 3,434
Style	100% 1 1/2 Story Finished
HVAC	100% Warmed & Cooled Air
Roof Cover	1 Composition Shingle
Area on Slab	2,612
Fixture/RghIn	18 /
Bed/F/H Bath	4 / 3.0 / 1.0
Basement Area	
Garage Type	728 Attached Garage - Finished 3 Stalls
Remodel	
Year/Eff Age	2015 / 8

GRM Approach	
GRM Code	
Gross Rent	0.00
Indicated Value	

Multiple Regression	
MRA Code	1 Test
Adusted R	0.8445
Indicated Value	489,569 142.57 Per SqFt

Direct Comparables	
Selection Model	A Adam Test
Adjustment Model	1 2022 Residential
Comparables	6
Indicated Value	656,790 Per SqFt

Cost Approach				Manual : 01/2025			
Base Cost	100.39	Total Misc Impr	+ 23,019	Roofing Adj	+ 4.40	Garage Cost	+ 41,430
Subfloor Adj	+ -3.47	Total RCN	= 500,464	Heat/Cool Adj	+ 16.31	Depreciation ( 8%)	- 40,037
Plumbing Adj	+ 9.34	Lump Sums	+ 0	Basement Adj	+ 0.00	RCNLD	= 460,427
Adj Base Cost	= 126.97	Lot Value	+ 142,532	Total Area	x 3,434	Indicated Value	= 602,959
		Value Per SqFt	175.59	Adjusted Cost	= 436,015		

Value Reconciliation	
Selected Approach	Cost Approach
Improvements	460,427
Lot Value	142,532
Indicated Value	602,959 175.59 Per SqFt
Agland Value	
Site Improvements	16,085
Total Value	619,044 180.27 Total Value Per SqFt

Miscellaneous Improvements								
Code	Description	Sketch ID	Size	Year	Units	Unit Cost	Depr	Value
FPR1	FIREPLACE - RESIDENTIAL 1 STORY	0		2	2	7,243.87		14,488
PRCH	SLAB PORCH - COVERED	123949	16x14		224	32.18		7,208
PRCH	SLAB PORCH - COVERED	123950	8x5		40	33.07		1,323



**Rogers**  
**Assessment Property Record Card for Tax Year 2026**

Data provided by LISA DELOZIER County Assessor

Date 04/18/2026  
 Time 08:43:34  
 Page 3

Sketch Image

660096245

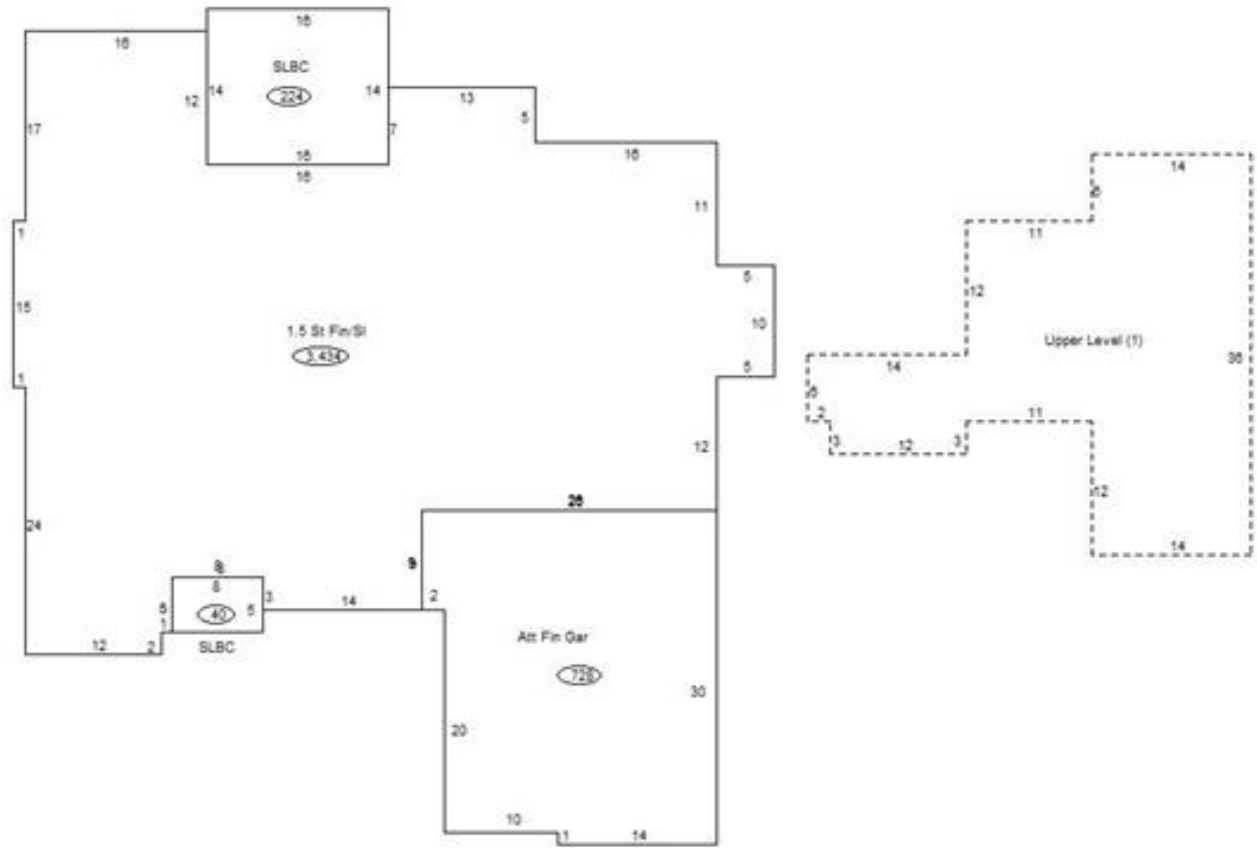

**Sketch Vector Information**

Sequence	Code	Type	Built Over	Scale	Section Label	Base Area	Multiplier	Total Area
1	R	5	Slab	13	1.5 St Fin/SI	2,612	1.315	3,434
2	U	^UL		13	Upper Level (1)	822	1.000	822
3	G	5		13	Att Fin Gar	728	1.000	728
4	M	PRCH		13	SLBC	224	1.000	224
5	M	PRCH		13	SLBC	40	1.000	40
<b>Total Building Area</b>						2,612		3,434



# Rogers

## Assessment Property Record Card for Tax Year 2026

Data provided by LISA DELOZIER County Assessor

Date 04/18/2026  
Time 08:43:34  
Page 4

660096245

### Outbuildings/Site Improvements

Building Image	Code	Description	Dimensions	Floor	Roofing	Total Units
	SPLG	Swimming Pool - In Ground GUNITE	0x0x0	Concrete		505
	Qual	4	Cond 3	Year	Eff Age	8
		<b>Valuation Summary</b>	<b>Modifier Total</b>	<b>RCN</b>	<b>Depr (44% Phys/ % Func)</b>	<b>RCNLD</b>
		Base Cost (56.88 x 505)	28,724	28,724	12,639	16,085