



# Rogers

## Assessment Property Record Card for Tax Year 2026

Data provided by LISA DELOZIER County Assessor

Date 04/18/2026  
 Time 08:46:02  
 Page 1

Assessment Data					Primary Image																																																																																																												
<b>Account</b> 660096348 <b>Parcel ID</b> 000000-00-0-20300-001-0010 <b>Cadastral ID</b> 31-20-15-05890 <b>Property Type</b> REAL - Real Property <b>Property Class</b> UCP VI Area 3 <b>Tax Area</b> 1 - CATOOSA OT <b>Name ID</b> 311210 WAL MART REAL ESTATE BUSINESS TRUST  PO BOX 8050 MS 0555 BENTONVILLE AR 72716-0555  <b>Parcel Location</b> <b>Situs</b> 19801 ROBSON RD <b>Subdivision</b> CATOOSA HILLS COMM SUB PHASE I <b>Lot/Block</b> 0010 / 0001 <b>Parcel Size</b> 1 - Lots <b>Sec/Twn/Rng</b> 31 / 20 / 15 / 5 <b>Neighborhood</b> 5001 - TASC 2016 <b>School District</b> S002 - CATOOSA SCHOOLS																																																																																																																	
<b>Legal Description</b> Lat/Long: 36.16478689 -95.75628558																																																																																																																	
<b>Legal Description</b> CATOOSA HILLS COMM SUB PHASE I BLOCK 1 LOT 10.					<b>Building Permits</b> <table border="1"> <thead> <tr> <th>Number</th> <th>Description</th> <th>Opened</th> <th>Closed</th> <th>Amount</th> </tr> </thead> <tbody> <tr> <td>CA25 172636</td> <td></td> <td>08/2025</td> <td>10/2025</td> <td>0</td> </tr> <tr> <td>CA25 172558</td> <td></td> <td>06/2025</td> <td>10/2025</td> <td>3,750</td> </tr> <tr> <td>171126</td> <td>CV23-POSS REMODEL</td> <td>07/2021</td> <td>05/2022</td> <td></td> </tr> <tr> <td>2017 1033</td> <td>R18-NEW COMMERCIAL WALL SIGN</td> <td>04/2017</td> <td>01/2019</td> <td></td> </tr> <tr> <td>2017-1036</td> <td>R18-REMODEL</td> <td>03/2017</td> <td>01/2019</td> <td>168,000</td> </tr> </tbody> </table>					Number	Description	Opened	Closed	Amount	CA25 172636		08/2025	10/2025	0	CA25 172558		06/2025	10/2025	3,750	171126	CV23-POSS REMODEL	07/2021	05/2022		2017 1033	R18-NEW COMMERCIAL WALL SIGN	04/2017	01/2019		2017-1036	R18-REMODEL	03/2017	01/2019	168,000																																																																										
Number	Description	Opened	Closed	Amount																																																																																																													
CA25 172636		08/2025	10/2025	0																																																																																																													
CA25 172558		06/2025	10/2025	3,750																																																																																																													
171126	CV23-POSS REMODEL	07/2021	05/2022																																																																																																														
2017 1033	R18-NEW COMMERCIAL WALL SIGN	04/2017	01/2019																																																																																																														
2017-1036	R18-REMODEL	03/2017	01/2019	168,000																																																																																																													
<b>Exemptions</b> <table border="1"> <thead> <tr> <th>Code</th> <th>Type</th> <th>Active</th> <th>Maximum</th> <th>Exemption</th> </tr> </thead> <tbody> <tr> <td></td> <td></td> <td></td> <td></td> <td></td> </tr> </tbody> </table>					Code	Type	Active	Maximum	Exemption						<b>Sale History</b> <table border="1"> <thead> <tr> <th>Bk/Pg</th> <th>Grantor</th> <th>Date</th> <th>Price</th> <th>Code</th> </tr> </thead> <tbody> <tr> <td>2326/202</td> <td>CATOOSA HILLS LLC</td> <td>05/10/2013</td> <td>10,000</td> <td>19</td> </tr> </tbody> </table>					Bk/Pg	Grantor	Date	Price	Code	2326/202	CATOOSA HILLS LLC	05/10/2013	10,000	19																																																																																				
Code	Type	Active	Maximum	Exemption																																																																																																													
Bk/Pg	Grantor	Date	Price	Code																																																																																																													
2326/202	CATOOSA HILLS LLC	05/10/2013	10,000	19																																																																																																													
<b>Parcel Valuation</b> <table border="1"> <thead> <tr> <th>Source</th> <th>REAL</th> <th>Fair Cash</th> <th>Capped</th> <th>Asmnt Level</th> <th>Assessed</th> <th>Levy Rate</th> <th>106.660</th> <th>Current Tax</th> </tr> </thead> <tbody> <tr> <td>Remove Cap</td> <td>2014</td> <td>Land Value 2,749,312</td> <td>2,749,312</td> <td>11%</td> <td>302,424</td> <td>Assessed</td> <td>1,157,554</td> <td>123,464.71</td> </tr> <tr> <td>Year Frozen</td> <td>0</td> <td>Improvements 7,773,910</td> <td>7,773,910</td> <td></td> <td>855,130</td> <td>Penalty</td> <td>0</td> <td></td> </tr> <tr> <td>Uncapped Value</td> <td>0</td> <td>Mobile Home 0</td> <td>0</td> <td></td> <td>0</td> <td>Exemption</td> <td>0</td> <td>0.00</td> </tr> <tr> <td>TIF Project ID</td> <td>0</td> <td>Total Value 10,523,222</td> <td>10,523,222</td> <td></td> <td>1,157,554</td> <td>Total Taxable</td> <td>1,157,554</td> <td>123,465.00</td> </tr> </tbody> </table>										Source	REAL	Fair Cash	Capped	Asmnt Level	Assessed	Levy Rate	106.660	Current Tax	Remove Cap	2014	Land Value 2,749,312	2,749,312	11%	302,424	Assessed	1,157,554	123,464.71	Year Frozen	0	Improvements 7,773,910	7,773,910		855,130	Penalty	0		Uncapped Value	0	Mobile Home 0	0		0	Exemption	0	0.00	TIF Project ID	0	Total Value 10,523,222	10,523,222		1,157,554	Total Taxable	1,157,554	123,465.00																																																											
Source	REAL	Fair Cash	Capped	Asmnt Level	Assessed	Levy Rate	106.660	Current Tax																																																																																																									
Remove Cap	2014	Land Value 2,749,312	2,749,312	11%	302,424	Assessed	1,157,554	123,464.71																																																																																																									
Year Frozen	0	Improvements 7,773,910	7,773,910		855,130	Penalty	0																																																																																																										
Uncapped Value	0	Mobile Home 0	0		0	Exemption	0	0.00																																																																																																									
TIF Project ID	0	Total Value 10,523,222	10,523,222		1,157,554	Total Taxable	1,157,554	123,465.00																																																																																																									
<b>Assessment History</b> <table border="1"> <thead> <tr> <th>Tax Year</th> <th>Statement Number</th> <th>Billed Owner</th> <th>Tax Area</th> <th>Total Value</th> <th>Exemptions</th> <th>Taxable Value</th> <th>Billed Tax</th> </tr> </thead> <tbody> <tr><td>2025</td><td>2025-660096348</td><td>WAL MART REAL ESTATE BUSINESS TRUST</td><td>1</td><td>10,523,222</td><td>0</td><td>1,157,554</td><td>123,465.00</td></tr> <tr><td>2024</td><td>2024-660096348</td><td>WAL MART REAL ESTATE BUSINESS TRUST</td><td>1</td><td>10,523,222</td><td>0</td><td>1,157,554</td><td>122,110.00</td></tr> <tr><td>2023</td><td>2023-660096348</td><td>WAL MART REAL ESTATE BUSINESS TRUST</td><td>1</td><td>10,523,222</td><td>0</td><td>1,157,554</td><td>118,800.00</td></tr> <tr><td>2022</td><td>2022-660096348</td><td>WAL MART REAL ESTATE BUSINESS TRUST</td><td>1</td><td>12,410,807</td><td>0</td><td>1,365,189</td><td>137,038.00</td></tr> <tr><td>2021</td><td>2021-660096348</td><td>WAL MART REAL ESTATE BUSINESS TRUST</td><td>1</td><td>12,715,127</td><td>0</td><td>1,398,664</td><td>123,054.00</td></tr> <tr><td>2020</td><td>2020-660096348</td><td>WAL MART REAL ESTATE BUSINESS TRUST</td><td>1</td><td>12,715,127</td><td>0</td><td>1,398,664</td><td>123,880.00</td></tr> <tr><td>2019</td><td>2019-660096348</td><td>WAL MART REAL ESTATE BUSINESS TRUST</td><td>1</td><td>12,715,127</td><td>0</td><td>1,360,445</td><td>122,168.00</td></tr> <tr><td>2018</td><td>2018-660096348</td><td>WAL MART REAL ESTATE BUSINESS TRUST</td><td>1</td><td>11,778,745</td><td>0</td><td>1,295,662</td><td>115,651.00</td></tr> <tr><td>2017</td><td>2017-660096348</td><td>WAL MART REAL ESTATE BUSINESS TRUST</td><td>1</td><td>11,778,745</td><td>0</td><td>1,295,662</td><td>116,998.00</td></tr> <tr><td>2016</td><td>2016-660096348</td><td>WAL MART REAL ESTATE BUSINESS TRUST</td><td>1</td><td>11,778,745</td><td>0</td><td>1,295,662</td><td>115,236.00</td></tr> <tr><td>2015</td><td>2015-660096348</td><td>WAL MART REAL ESTATE BUSINESS TRUST</td><td>1</td><td>14,566,723</td><td>0</td><td>1,602,340</td><td>143,217.00</td></tr> <tr><td>2014</td><td>2014-660096348</td><td>WAL MART REAL ESTATE BUSINESS TRUST</td><td>1</td><td>2,899,288</td><td>0</td><td>318,922</td><td>28,850.00</td></tr> </tbody> </table>										Tax Year	Statement Number	Billed Owner	Tax Area	Total Value	Exemptions	Taxable Value	Billed Tax	2025	2025-660096348	WAL MART REAL ESTATE BUSINESS TRUST	1	10,523,222	0	1,157,554	123,465.00	2024	2024-660096348	WAL MART REAL ESTATE BUSINESS TRUST	1	10,523,222	0	1,157,554	122,110.00	2023	2023-660096348	WAL MART REAL ESTATE BUSINESS TRUST	1	10,523,222	0	1,157,554	118,800.00	2022	2022-660096348	WAL MART REAL ESTATE BUSINESS TRUST	1	12,410,807	0	1,365,189	137,038.00	2021	2021-660096348	WAL MART REAL ESTATE BUSINESS TRUST	1	12,715,127	0	1,398,664	123,054.00	2020	2020-660096348	WAL MART REAL ESTATE BUSINESS TRUST	1	12,715,127	0	1,398,664	123,880.00	2019	2019-660096348	WAL MART REAL ESTATE BUSINESS TRUST	1	12,715,127	0	1,360,445	122,168.00	2018	2018-660096348	WAL MART REAL ESTATE BUSINESS TRUST	1	11,778,745	0	1,295,662	115,651.00	2017	2017-660096348	WAL MART REAL ESTATE BUSINESS TRUST	1	11,778,745	0	1,295,662	116,998.00	2016	2016-660096348	WAL MART REAL ESTATE BUSINESS TRUST	1	11,778,745	0	1,295,662	115,236.00	2015	2015-660096348	WAL MART REAL ESTATE BUSINESS TRUST	1	14,566,723	0	1,602,340	143,217.00	2014	2014-660096348	WAL MART REAL ESTATE BUSINESS TRUST	1	2,899,288	0	318,922	28,850.00
Tax Year	Statement Number	Billed Owner	Tax Area	Total Value	Exemptions	Taxable Value	Billed Tax																																																																																																										
2025	2025-660096348	WAL MART REAL ESTATE BUSINESS TRUST	1	10,523,222	0	1,157,554	123,465.00																																																																																																										
2024	2024-660096348	WAL MART REAL ESTATE BUSINESS TRUST	1	10,523,222	0	1,157,554	122,110.00																																																																																																										
2023	2023-660096348	WAL MART REAL ESTATE BUSINESS TRUST	1	10,523,222	0	1,157,554	118,800.00																																																																																																										
2022	2022-660096348	WAL MART REAL ESTATE BUSINESS TRUST	1	12,410,807	0	1,365,189	137,038.00																																																																																																										
2021	2021-660096348	WAL MART REAL ESTATE BUSINESS TRUST	1	12,715,127	0	1,398,664	123,054.00																																																																																																										
2020	2020-660096348	WAL MART REAL ESTATE BUSINESS TRUST	1	12,715,127	0	1,398,664	123,880.00																																																																																																										
2019	2019-660096348	WAL MART REAL ESTATE BUSINESS TRUST	1	12,715,127	0	1,360,445	122,168.00																																																																																																										
2018	2018-660096348	WAL MART REAL ESTATE BUSINESS TRUST	1	11,778,745	0	1,295,662	115,651.00																																																																																																										
2017	2017-660096348	WAL MART REAL ESTATE BUSINESS TRUST	1	11,778,745	0	1,295,662	116,998.00																																																																																																										
2016	2016-660096348	WAL MART REAL ESTATE BUSINESS TRUST	1	11,778,745	0	1,295,662	115,236.00																																																																																																										
2015	2015-660096348	WAL MART REAL ESTATE BUSINESS TRUST	1	14,566,723	0	1,602,340	143,217.00																																																																																																										
2014	2014-660096348	WAL MART REAL ESTATE BUSINESS TRUST	1	2,899,288	0	318,922	28,850.00																																																																																																										



# Rogers

## Assessment Property Record Card for Tax Year 2026

Data provided by LISA DELOZIER County Assessor

Date 04/18/2026  
 Time 08:46:02  
 Page 2

Lot Data	Primary Image
<p>Lot Size 0 x 0            Lot Count 1            Units Buildable 2899288            Non-Ag Acres 16.288            Topography            Street Access            Utilities            Amenities</p> <p>Value Model 1838 HARD ROCK CAS AREA            Value Method Square-Foot</p> <p>Base Lot Value 709,523.00 x 3.15 = 2,234,123            Factor Value 0            Adjustments 123.06%            Lot Value 2,749,312</p>	
Cost Approach	Image Information
<p>Manual Date 01/2025            Total Building Area 153,297            Total Base Value 13,674,092            Modifier Value            Misc Improvements            Replacement Cost New 13,674,092            Phys/Func Depreciation Loss ()            RCN Less Phys/Func 11,622,978            Economic Depreciation            RCNLD (All Sources) 11,622,978            Depreciated Improvements            Outbuilding Value 2,012,929            Total Improvement Value 13,635,907            Land Value 2,749,312            Cost Approach Value 16,385,219 106.89/SqFt</p>	<p>Image ID 1097353            Image Date 10/7/2025            Name 001.JPG            Description 660096348_001.JPG</p>
Income Approach	Value Reconciliation
<p>Potential Gross Income (PGI)            Vacancy &amp; Collection Loss            Miscellaneous Income            Effective Gross Income (EGI)</p> <p>Total Expenses            Net Operating Income (NOI)</p> <p>Income Capitalization Rate            Indicated Value 0.00</p>	<p>Selected Valuation Method Correlated Value</p> <p>Total Improvement Value 2,012,929            Land Value 2,749,312            Total Appraised Value 10,523,222 68.65/SqFt</p>



# Rogers

## Assessment Property Record Card for Tax Year 2026

Data provided by LISA DELOZIER County Assessor

Date 04/18/2026

Time 08:46:02

Page 3

Sketch Image

660096348

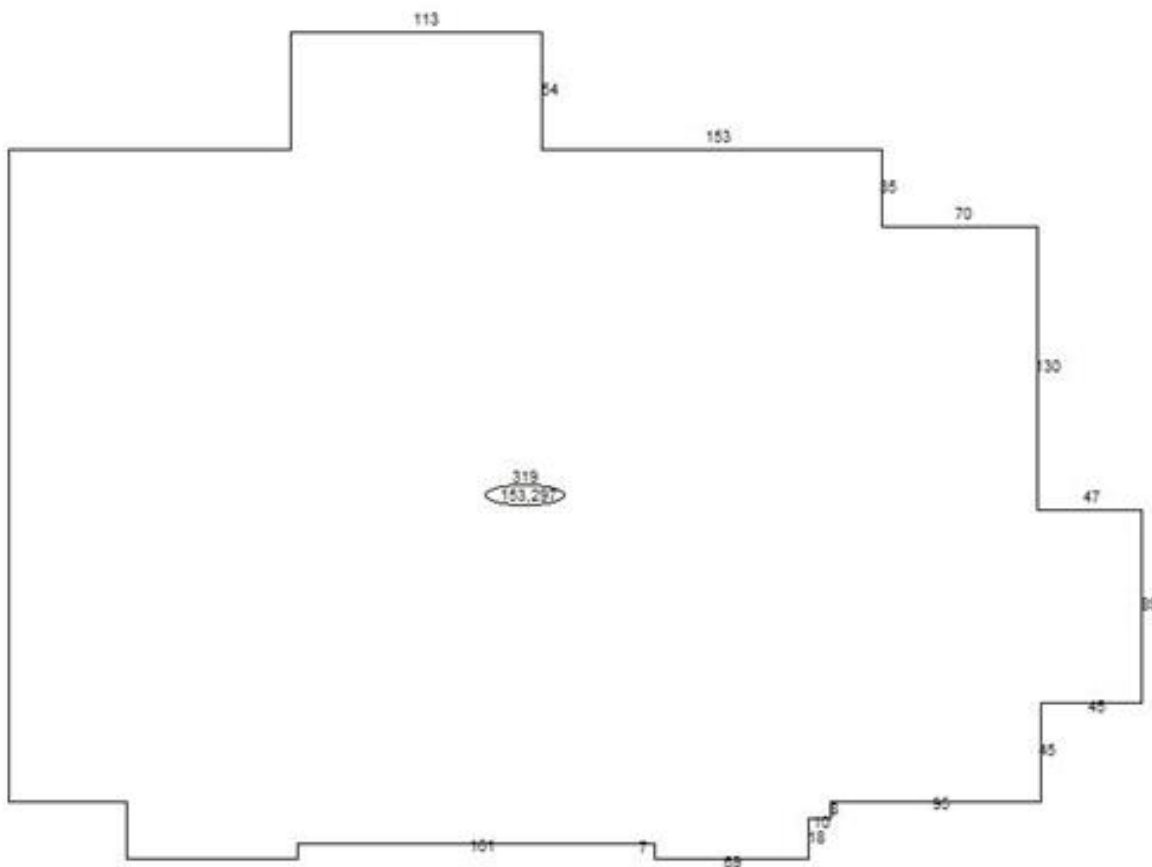

### Sketch Vector Information

Sequence	Code	Type	Built Over	Scale	Section Label	Base Area	Multiplier	Total Area
1	C	319		77	319	153,297	1.000	153,297
<b>Total Building Area</b>						153,297		153,297



# Rogers

## Assessment Property Record Card for Tax Year 2026

Data provided by LISA DELOZIER County Assessor

Date 04/18/2026  
Time 08:46:02  
Page 4

Account 660096348  
Parcel ID 000000-00-0-20300-001-0010  
Cadastral ID 31-20-15-05890

Tax Area Code 1  
Property Class UCP  
Owners Name WAL MART REAL ESTATE BUSINESS TRUST

### Building Data

Building ID 3169  
Building Sequence 1  
Occupancy 1 319 Discount Store 100%  
Occupancy 2  
Occupancy 3  
Total Floor Area 153,297  
Average Perimeter 1,792  
Number Of Storys 1.00  
Average Wall Ht 20.00  
Year Built 2014  
Effective Age 6  
Construction Class 3 - Unreinforced Masonry Walls, Wood Joists  
Quality 3 - Average  
Condition 3 - Average  
Exterior Wall 9 - Cavity Concrete Block  
Heating/Cooling 7 - Package Unit  
Roof Type Flat  
Roof Cover Tar & Gravel

Basement Area  
Basement Levels  
Basement Finish  
Finish Code - 1  
Finish Area - 1  
Finish Code - 2  
Finish Area - 2

### Building Image



### Image Information

Image Name IMG\_0037.JPG  
Image Date 4/16/2021  
Image Name IMG\_0037.JPG  
Description REVAL 2022

### Cost Calculations

Appraisal Zone 3  
Zone Description  
Base Cost 64.32  
Wall Cost 7.75  
HVAC Cost 17.13  
Basement Cost 0.00  
Total Base Cost 89.20  
Total Area 153,297  
Base RCN 13,674,092  
Misc Impr Value

Manual Date 01/2025  
Base Year 2026  
Modifier Value  
Total Replacement Cost 13,674,092  
Physical Depreciation 11%  
Functional Depreciation 4%  
Total Depreciation 15% (2,051,114)  
Total RCNLD 11,622,978  
Lump Sums  
Total Building Value 11,622,978 \$ 75.82 Per SqFt



# Rogers

## Assessment Property Record Card for Tax Year 2026

Data provided by LISA DELOZIER County Assessor

Date 04/18/2026

Time 08:46:02

Page 5

660096348

### Outbuildings/Site Improvements

Building Image	Code	Description	Dimensions	Floor	Roofing	Total Units
	EXLT	Exterior Lighting	0x0x0			18
	<b>Qual</b> 4	<b>Cond</b> 4	<b>Year</b> 2020	<b>Eff Age</b> 2		
<b>Valuation Summary</b>		<b>Modifier Total</b>		<b>RCN</b>	<b>Depr (% Phys/ % Func)</b>	<b>RCNLD</b>
Base Cost (1,621.27 x 18)				29,183	4,669	24,514
PACN	Paving - Concrete		0x0x0	Paved-Asphalt		429,519
<b>Qual</b> 4.5	<b>Cond</b> 4.5	<b>Year</b> 2015	<b>Eff Age</b> 4			
<b>Valuation Summary</b>		<b>Modifier Total</b>		<b>RCN</b>	<b>Depr (% Phys/ % Func)</b>	<b>RCNLD</b>
Base Cost (5.86 x 429,519)				2,516,981	528,566	1,988,415
<b>Total Site Improvement Value</b>						<b>2,012,929</b>