



Rogers

Assessment Property Record Card for Tax Year 2026

Data provided by LISA DELOZIER County Assessor

Date 04/18/2026
Time 08:48:24
Page 1

Assessment Data					Primary Image																																																																																																												
Account 660096685 Parcel ID 24N17E-16-4-00000-000-0001 Cadastral ID 16-24-17-02210 Property Type REAL - Real Property Property Class RR VI Area 2 Tax Area 14 - CHELSEA RURAL Name ID 339412 WELCH, ELMER RAY & SUZANNE ANNETTE 3906 S 4220 RD CHELSEA OK 74016-0000 Parcel Location Situs 03906 S 4220 RD Subdivision Lot/Block / Parcel Size 1.58 - Acres Sec/Twn/Rng 16 / 24 / 17 / 4 Neighborhood 4050 - CHELSEA FOYIL RURAL School District S003 - CHELSEA SCHOOLS					 <p>660096685 06/07/24</p> <p style="text-align: right;">6/10/2024</p>																																																																																																												
Legal Description Lat/Long: 36.55497919 -95.48992826																																																																																																																	
Legal Description TR IN SE SE DESC AS COMM SE/C SE SE, N00-02-37E 264.54' TO POB; N88-39-33W 191.92'; N01-38-46E 228.90'; S89-178-24E 185.48' TO E/L SE; S00-02-37W 231' TO POB. & TR DESC 2022-013510 COMM SE/C SE SE; N00.0237E 495.54' TO POB; N89.1724W 185.48'; N01 3846E 137.52'; S89.0743E 181.64'; S00.0237W 137' TO POB.					Building Permits <table border="1"> <thead> <tr> <th>Number</th> <th>Description</th> <th>Opened</th> <th>Closed</th> <th>Amount</th> </tr> </thead> <tbody> <tr> <td>R20</td> <td>R23-RMA PER VIS INSP</td> <td>06/2020</td> <td>10/2022</td> <td></td> </tr> </tbody> </table>					Number	Description	Opened	Closed	Amount	R20	R23-RMA PER VIS INSP	06/2020	10/2022																																																																																															
Number	Description	Opened	Closed	Amount																																																																																																													
R20	R23-RMA PER VIS INSP	06/2020	10/2022																																																																																																														
Exemptions <table border="1"> <thead> <tr> <th>Code</th> <th>Type</th> <th>Active</th> <th>Maximum</th> <th>Exemption</th> </tr> </thead> <tbody> <tr> <td>H</td> <td>Homestead</td> <td>Yes</td> <td>1,000</td> <td>1,000</td> </tr> </tbody> </table>					Code	Type	Active	Maximum	Exemption	H	Homestead	Yes	1,000	1,000	Sale History <table border="1"> <thead> <tr> <th>Bk/Pg</th> <th>Grantor</th> <th>Date</th> <th>Price</th> <th>Code</th> </tr> </thead> <tbody> <tr> <td>/</td> <td>WELCH, ELMER RAY &</td> <td>07/27/2022</td> <td>0</td> <td>4</td> </tr> <tr> <td>2389/214</td> <td>SHOUSE, LEE RAY &</td> <td>03/12/2014</td> <td>15,000</td> <td>4</td> </tr> </tbody> </table>					Bk/Pg	Grantor	Date	Price	Code	/	WELCH, ELMER RAY &	07/27/2022	0	4	2389/214	SHOUSE, LEE RAY &	03/12/2014	15,000	4																																																																															
Code	Type	Active	Maximum	Exemption																																																																																																													
H	Homestead	Yes	1,000	1,000																																																																																																													
Bk/Pg	Grantor	Date	Price	Code																																																																																																													
/	WELCH, ELMER RAY &	07/27/2022	0	4																																																																																																													
2389/214	SHOUSE, LEE RAY &	03/12/2014	15,000	4																																																																																																													
Parcel Valuation <table border="1"> <thead> <tr> <th>Source</th> <th>REAL</th> <th>Fair Cash</th> <th>Capped</th> <th>Asmnt Level</th> <th>Assessed</th> <th>Levy Rate</th> <th>82.750</th> <th>Current Tax</th> </tr> </thead> <tbody> <tr> <td>Remove Cap</td> <td>2015</td> <td>Land Value 35,974</td> <td>18,094</td> <td>11%</td> <td>1,990</td> <td>Assessed</td> <td>3,874</td> <td>320.57</td> </tr> <tr> <td>Year Frozen</td> <td>0</td> <td>Improvements 38,995</td> <td>17,134</td> <td></td> <td>1,884</td> <td>Penalty</td> <td>0</td> <td></td> </tr> <tr> <td>Uncapped Value</td> <td>0</td> <td>Mobile Home 0</td> <td>0</td> <td></td> <td>0</td> <td>Exemption</td> <td>1,000</td> <td>-83.00</td> </tr> <tr> <td>TIF Project ID</td> <td>0</td> <td>Total Value 74,969</td> <td>35,228</td> <td></td> <td>3,874</td> <td>Total Taxable</td> <td>2,874</td> <td>238.00</td> </tr> </tbody> </table>										Source	REAL	Fair Cash	Capped	Asmnt Level	Assessed	Levy Rate	82.750	Current Tax	Remove Cap	2015	Land Value 35,974	18,094	11%	1,990	Assessed	3,874	320.57	Year Frozen	0	Improvements 38,995	17,134		1,884	Penalty	0		Uncapped Value	0	Mobile Home 0	0		0	Exemption	1,000	-83.00	TIF Project ID	0	Total Value 74,969	35,228		3,874	Total Taxable	2,874	238.00																																																											
Source	REAL	Fair Cash	Capped	Asmnt Level	Assessed	Levy Rate	82.750	Current Tax																																																																																																									
Remove Cap	2015	Land Value 35,974	18,094	11%	1,990	Assessed	3,874	320.57																																																																																																									
Year Frozen	0	Improvements 38,995	17,134		1,884	Penalty	0																																																																																																										
Uncapped Value	0	Mobile Home 0	0		0	Exemption	1,000	-83.00																																																																																																									
TIF Project ID	0	Total Value 74,969	35,228		3,874	Total Taxable	2,874	238.00																																																																																																									
Assessment History <table border="1"> <thead> <tr> <th>Tax Year</th> <th>Statement Number</th> <th>Billed Owner</th> <th>Tax Area</th> <th>Total Value</th> <th>Exemptions</th> <th>Taxable Value</th> <th>Billed Tax</th> </tr> </thead> <tbody> <tr><td>2025</td><td>2025-660096685</td><td>WELCH, ELMER RAY & SUZANNE ANNETTE</td><td>14</td><td>60,929</td><td>1000</td><td>2,762</td><td>229.00</td></tr> <tr><td>2024</td><td>2024-660096685</td><td>WELCH, ELMER RAY & SUZANNE ANNETTE</td><td>14</td><td>62,512</td><td>1000</td><td>2,653</td><td>224.00</td></tr> <tr><td>2023</td><td>2023-660096685</td><td>WELCH, ELMER RAY & SUZANNE ANNETTE</td><td>14</td><td>49,111</td><td>1000</td><td>2,546</td><td>217.00</td></tr> <tr><td>2022</td><td>2022-660096685</td><td>WELCH, ELMER RAY & SUZANNE ANNETTE</td><td>14</td><td>31,300</td><td>1000</td><td>2,443</td><td>207.00</td></tr> <tr><td>2021</td><td>2021-660096685</td><td>WELCH, ELMER RAY &</td><td>14</td><td>37,097</td><td>1000</td><td>3,081</td><td>261.00</td></tr> <tr><td>2020</td><td>2020-660096685</td><td>WELCH, ELMER RAY &</td><td>14</td><td>59,445</td><td>1000</td><td>4,466</td><td>379.00</td></tr> <tr><td>2019</td><td>2019-660096685</td><td>WELCH, ELMER RAY &</td><td>14</td><td>54,853</td><td>1000</td><td>4,307</td><td>370.00</td></tr> <tr><td>2018</td><td>2018-660096685</td><td>WELCH, ELMER RAY &</td><td>14</td><td>58,784</td><td>0</td><td>5,152</td><td>440.00</td></tr> <tr><td>2017</td><td>2017-660096685</td><td>WELCH, ELMER RAY &</td><td>14</td><td>58,288</td><td>0</td><td>4,907</td><td>421.00</td></tr> <tr><td>2016</td><td>2016-660096685</td><td>WELCH, ELMER RAY &</td><td>14</td><td>42,483</td><td>0</td><td>4,673</td><td>407.00</td></tr> <tr><td>2015</td><td>2015-660096685</td><td>WELCH, ELMER RAY &</td><td>14</td><td>41,855</td><td>0</td><td>4,604</td><td>397.00</td></tr> <tr><td>2014</td><td>2014-660096685</td><td>WELCH, ELMER RAY &</td><td>14</td><td>30,084</td><td>0</td><td>3,310</td><td>295.00</td></tr> </tbody> </table>										Tax Year	Statement Number	Billed Owner	Tax Area	Total Value	Exemptions	Taxable Value	Billed Tax	2025	2025-660096685	WELCH, ELMER RAY & SUZANNE ANNETTE	14	60,929	1000	2,762	229.00	2024	2024-660096685	WELCH, ELMER RAY & SUZANNE ANNETTE	14	62,512	1000	2,653	224.00	2023	2023-660096685	WELCH, ELMER RAY & SUZANNE ANNETTE	14	49,111	1000	2,546	217.00	2022	2022-660096685	WELCH, ELMER RAY & SUZANNE ANNETTE	14	31,300	1000	2,443	207.00	2021	2021-660096685	WELCH, ELMER RAY &	14	37,097	1000	3,081	261.00	2020	2020-660096685	WELCH, ELMER RAY &	14	59,445	1000	4,466	379.00	2019	2019-660096685	WELCH, ELMER RAY &	14	54,853	1000	4,307	370.00	2018	2018-660096685	WELCH, ELMER RAY &	14	58,784	0	5,152	440.00	2017	2017-660096685	WELCH, ELMER RAY &	14	58,288	0	4,907	421.00	2016	2016-660096685	WELCH, ELMER RAY &	14	42,483	0	4,673	407.00	2015	2015-660096685	WELCH, ELMER RAY &	14	41,855	0	4,604	397.00	2014	2014-660096685	WELCH, ELMER RAY &	14	30,084	0	3,310	295.00
Tax Year	Statement Number	Billed Owner	Tax Area	Total Value	Exemptions	Taxable Value	Billed Tax																																																																																																										
2025	2025-660096685	WELCH, ELMER RAY & SUZANNE ANNETTE	14	60,929	1000	2,762	229.00																																																																																																										
2024	2024-660096685	WELCH, ELMER RAY & SUZANNE ANNETTE	14	62,512	1000	2,653	224.00																																																																																																										
2023	2023-660096685	WELCH, ELMER RAY & SUZANNE ANNETTE	14	49,111	1000	2,546	217.00																																																																																																										
2022	2022-660096685	WELCH, ELMER RAY & SUZANNE ANNETTE	14	31,300	1000	2,443	207.00																																																																																																										
2021	2021-660096685	WELCH, ELMER RAY &	14	37,097	1000	3,081	261.00																																																																																																										
2020	2020-660096685	WELCH, ELMER RAY &	14	59,445	1000	4,466	379.00																																																																																																										
2019	2019-660096685	WELCH, ELMER RAY &	14	54,853	1000	4,307	370.00																																																																																																										
2018	2018-660096685	WELCH, ELMER RAY &	14	58,784	0	5,152	440.00																																																																																																										
2017	2017-660096685	WELCH, ELMER RAY &	14	58,288	0	4,907	421.00																																																																																																										
2016	2016-660096685	WELCH, ELMER RAY &	14	42,483	0	4,673	407.00																																																																																																										
2015	2015-660096685	WELCH, ELMER RAY &	14	41,855	0	4,604	397.00																																																																																																										
2014	2014-660096685	WELCH, ELMER RAY &	14	30,084	0	3,310	295.00																																																																																																										



Rogers

Assessment Property Record Card for Tax Year 2026

Data provided by LISA DELOZIER County Assessor

Date 04/18/2026
Time 08:48:24
Page 2

Lot Data	Square-Foot - NBHD 4050 #1	Primary Image
Lot Size		
Lot Count		
Units Buildable		
Non-Ag Acres	1.5898	
Topography		
Street Access		
Utilities		
Amenities	LAND QUALITY	
	0	
	0	
Method	Square-Foot	
Base Lot Value	69,253.00 x .52 = 35,974	
Factor Value		
Adjustments	1.0000	
Lot Value	35,974	

Residential Data	
Type	1 Single Family Residence
Condition	2.5 - Fair
Quality	2 - Fair
Architecture	
Style	100% One Story
Exterior Wall	100% Frame, Siding, Vinyl
Base/Total Area	1,238 / 1,238
Style	100% One Story
HVAC	100% Warmed & Cooled Air
Roof Cover	4 Metal, Preformed
Area on Slab	0
Fixture/RghIn	4 /
Bed/F/H Bath	2 / 1.0 /
Basement Area	
Garage Type	
Remodel	
Year/Eff Age	1946 / 70

GRM Approach	
GRM Code	
Gross Rent	0.00
Indicated Value	

Multiple Regression	
MRA Code	1 Test
Adusted R	0.8445
Indicated Value	61,828 49.94 Per SqFt

Direct Comparables	
Selection Model	1 Res
Adjustment Model	A2 AO Test
Comparables	
Indicated Value	

Cost Approach				Manual : 01/2025			
Base Cost	91.87	Total Misc Impr	+ 7,104				
Roofing Adj	+ 4.90	Garage Cost	+ 0				
Subfloor Adj	+ 2.38	Total RCN	= 147,246				
Heat/Cool Adj	+ 10.09	Depreciation (75%)	- 110,435				
Plumbing Adj	+ 3.96	Lump Sums	+ 0				
Basement Adj	+ 0.00	RCNLD	= 36,811				
Adj Base Cost	= 113.20	Lot Value	+ 35,974				
Total Area	x 1,238	Indicated Value	= 72,785				
Adjusted Cost	= 140,142	Value Per SqFt	58.79				

Value Reconciliation	
Selected Approach	Cost Approach
Improvements	36,811
Lot Value	35,974
Indicated Value	72,785 58.79 Per SqFt
Agland Value	
Site Improvements	2,184
Total Value	74,969 60.56 Total Value Per SqFt

Miscellaneous Improvements								
Code	Description	Sketch ID	Size	Year	Units	Unit Cost	Depr	Value
FPR1	FIREPLACE - RESIDENTIAL 1 STORY	0		1	1	4,485.02		4,485
PRCH	SLAB PORCH - COVERED	38142	14x8		112	20.52		2,298
PATO	SLAB PORCH - OPEN	38143	8x4		32	10.04		321



Rogers

Assessment Property Record Card for Tax Year 2026

Data provided by LISA DELOZIER County Assessor

Date 04/18/2026
 Time 08:48:24
 Page 3

Sketch Image

660096685

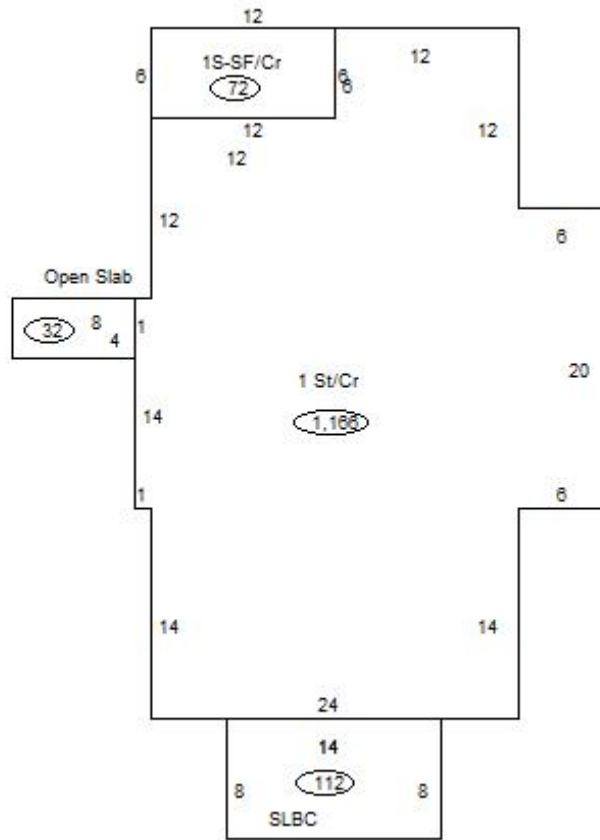

Sketch Vector Information

Sequence	Code	Type	Built Over	Scale	Section Label	Base Area	Multiplier	Total Area
1	R	1	Crawl	13	1 St/Cr	1,166	1.000	1,166
2	M	PRCH		13	SLBC	112	1.000	112
3	M	PATO		13	Open Slab	32	1.000	32
4	R	1	Crawl	13	1S-SF/Cr	72	1.000	72
Total Building Area						1,238		1,238



Rogers



Assessment Property Record Card for Tax Year 2026

Data provided by LISA DELOZIER County Assessor

Date 04/18/2026
Time 08:48:24
Page 4

660096685

Outbuildings/Site Improvements

Building Image	Code	Description	Dimensions	Floor	Roofing	Total Units
	GRDT	Garage - Detached	0x0x0	Base		480
	Qual 2	Cond 3	Year	Eff Age		
	Valuation Summary		Modifier Total	RCN	Depr (80% Phys/ % Func)	RCNLD
	Base Cost (18.67 x 480)		8,962	8,962	7,170	1,792
	CP	Carport Dirt	10x16x0			160
	Qual 2	Cond 3	Year	Eff Age		
	Valuation Summary		Modifier Total	RCN	Depr (30% Phys/ % Func)	RCNLD
	Base Cost (3.50 x 160)		560	560	168	392