



Rogers

Assessment Property Record Card for Tax Year 2026

Data provided by LISA DELOZIER County Assessor

Date 04/18/2026
Time 08:49:59
Page 1

Assessment Data					Primary Image																																																																																																				
Account 660096815 Parcel ID 000000-00-0-21650-001-0021 Cadastral ID 22-21-14-09290 Property Type REAL - Real Property Property Class URP VI Area 4 Tax Area 40 - OWASSO CITY Name ID 332847 ADAIR, DANA A & MARK C 15507 E 88TH ST N OWASSO OK 74055-0000 Parcel Location Situs 15507 E 88TH ST N Subdivision PARK PLACE AT PRESTON LAKES Lot/Block 0021 / 0001 Parcel Size 1 - Lots Sec/Twn/Rng 22 / 21 / 14 / 5 Neighborhood 1059 - R-V04-SW OWASSO School District S021 - OWASSO SCHOOLS																																																																																																									
Legal Description Lat/Long: 36.28044039 -95.79956861																																																																																																									
Building Permits					\\tsclient\TCASEY\CASEY BOOTH RESIDENTIAL VI\2022-8-22\ 8/23/2022																																																																																																				
LOT 21 BLOCK 1 PARK PLACE AT PRESTON LAKES					<table border="1"> <thead> <tr> <th>Number</th> <th>Description</th> <th>Opened</th> <th>Closed</th> <th>Amount</th> </tr> </thead> <tbody> <tr> <td>15-0409-X</td> <td>R16-NEW 2911 SQ FT SFR</td> <td>05/2015</td> <td>10/2015</td> <td>192,005</td> </tr> </tbody> </table>					Number	Description	Opened	Closed	Amount	15-0409-X	R16-NEW 2911 SQ FT SFR	05/2015	10/2015	192,005																																																																																						
Number	Description	Opened	Closed	Amount																																																																																																					
15-0409-X	R16-NEW 2911 SQ FT SFR	05/2015	10/2015	192,005																																																																																																					
Exemptions					Sale History																																																																																																				
<table border="1"> <thead> <tr> <th>Code</th> <th>Type</th> <th>Active</th> <th>Maximum</th> <th>Exemption</th> </tr> </thead> <tbody> <tr> <td>H</td> <td>Homestead</td> <td>Yes</td> <td>1,000</td> <td>1,000</td> </tr> </tbody> </table>					Code	Type	Active	Maximum	Exemption	H	Homestead	Yes	1,000	1,000	<table border="1"> <thead> <tr> <th>Bk/Pg</th> <th>Grantor</th> <th>Date</th> <th>Price</th> <th>Code</th> </tr> </thead> <tbody> <tr> <td>/</td> <td>HENKALINE, CHRISTOPHER B & LOWRY, MICHAEL & MARGO</td> <td>11/18/2020</td> <td>332,000</td> <td>YES</td> </tr> <tr> <td>2660/38</td> <td>LOWRY, MICHAEL & MARGO</td> <td>06/18/2017</td> <td>295,000</td> <td>YES</td> </tr> <tr> <td>2501/670</td> <td>SIMMONS HOMES RESIDENTIAL</td> <td>09/22/2015</td> <td>294,500</td> <td>YES</td> </tr> <tr> <td>2421/745</td> <td>K & S DEVELOPMENTS INC</td> <td>03/24/2014</td> <td>0</td> <td>4</td> </tr> </tbody> </table>					Bk/Pg	Grantor	Date	Price	Code	/	HENKALINE, CHRISTOPHER B & LOWRY, MICHAEL & MARGO	11/18/2020	332,000	YES	2660/38	LOWRY, MICHAEL & MARGO	06/18/2017	295,000	YES	2501/670	SIMMONS HOMES RESIDENTIAL	09/22/2015	294,500	YES	2421/745	K & S DEVELOPMENTS INC	03/24/2014	0	4																																																													
Code	Type	Active	Maximum	Exemption																																																																																																					
H	Homestead	Yes	1,000	1,000																																																																																																					
Bk/Pg	Grantor	Date	Price	Code																																																																																																					
/	HENKALINE, CHRISTOPHER B & LOWRY, MICHAEL & MARGO	11/18/2020	332,000	YES																																																																																																					
2660/38	LOWRY, MICHAEL & MARGO	06/18/2017	295,000	YES																																																																																																					
2501/670	SIMMONS HOMES RESIDENTIAL	09/22/2015	294,500	YES																																																																																																					
2421/745	K & S DEVELOPMENTS INC	03/24/2014	0	4																																																																																																					
Parcel Valuation																																																																																																									
<table border="1"> <thead> <tr> <th>Source</th> <th>REAL</th> </tr> </thead> <tbody> <tr> <td>Remove Cap</td> <td>2021</td> </tr> <tr> <td>Year Frozen</td> <td></td> </tr> <tr> <td>Uncapped Value</td> <td>0</td> </tr> <tr> <td>TIF Project ID</td> <td>0</td> </tr> </tbody> </table>		Source	REAL	Remove Cap	2021	Year Frozen		Uncapped Value	0	TIF Project ID	0	<table border="1"> <thead> <tr> <th>Fair Cash</th> <th>Capped</th> <th>Asmnt Level</th> <th>Assessed</th> </tr> </thead> <tbody> <tr> <td>Land Value</td> <td>48,416</td> <td>48,416</td> <td>5,326</td> </tr> <tr> <td>Improvements</td> <td>351,359</td> <td>349,311</td> <td>38,424</td> </tr> <tr> <td>Mobile Home</td> <td>0</td> <td>0</td> <td>0</td> </tr> <tr> <td>Total Value</td> <td>399,775</td> <td>397,727</td> <td>43,750</td> </tr> </tbody> </table>			Fair Cash	Capped	Asmnt Level	Assessed	Land Value	48,416	48,416	5,326	Improvements	351,359	349,311	38,424	Mobile Home	0	0	0	Total Value	399,775	397,727	43,750	<table border="1"> <thead> <tr> <th>Levy Rate</th> <th>Current Tax</th> </tr> </thead> <tbody> <tr> <td>97.960</td> <td>4,285.75</td> </tr> <tr> <td>Assessed</td> <td>43,750</td> </tr> <tr> <td>Penalty</td> <td>0</td> </tr> <tr> <td>Exemption</td> <td>1,000</td> </tr> <tr> <td>Total Taxable</td> <td>42,750</td> </tr> </tbody> </table>		Levy Rate	Current Tax	97.960	4,285.75	Assessed	43,750	Penalty	0	Exemption	1,000	Total Taxable	42,750																																																									
Source	REAL																																																																																																								
Remove Cap	2021																																																																																																								
Year Frozen																																																																																																									
Uncapped Value	0																																																																																																								
TIF Project ID	0																																																																																																								
Fair Cash	Capped	Asmnt Level	Assessed																																																																																																						
Land Value	48,416	48,416	5,326																																																																																																						
Improvements	351,359	349,311	38,424																																																																																																						
Mobile Home	0	0	0																																																																																																						
Total Value	399,775	397,727	43,750																																																																																																						
Levy Rate	Current Tax																																																																																																								
97.960	4,285.75																																																																																																								
Assessed	43,750																																																																																																								
Penalty	0																																																																																																								
Exemption	1,000																																																																																																								
Total Taxable	42,750																																																																																																								
Assessment History																																																																																																									
<table border="1"> <thead> <tr> <th>Tax Year</th> <th>Statement Number</th> <th>Billed Owner</th> <th>Tax Area</th> <th>Total Value</th> <th>Exemptions</th> <th>Taxable Value</th> <th>Billed Tax</th> </tr> </thead> <tbody> <tr><td>2025</td><td>2025-660096815</td><td>ADAIR, DANA A & MARK C</td><td>40</td><td>386,143</td><td>0</td><td>42,476</td><td>4,161.00</td></tr> <tr><td>2024</td><td>2024-660096815</td><td>ADAIR, DANA A & MARK C</td><td>40</td><td>412,810</td><td>0</td><td>42,194</td><td>4,054.00</td></tr> <tr><td>2023</td><td>2023-660096815</td><td>ADAIR, DANA A & MARK C</td><td>40</td><td>398,256</td><td>0</td><td>40,184</td><td>3,766.00</td></tr> <tr><td>2022</td><td>2022-660096815</td><td>ADAIR, DANA A & MARK C</td><td>40</td><td>391,751</td><td>0</td><td>38,271</td><td>3,749.00</td></tr> <tr><td>2021</td><td>2021-660096815</td><td>ADAIR, DANA A & MARK C</td><td>40</td><td>331,350</td><td>0</td><td>36,449</td><td>3,526.00</td></tr> <tr><td>2020</td><td>2020-660096815</td><td>HENKALINE, CHRISTOPHER B &</td><td>40</td><td>302,786</td><td>0</td><td>5,547</td><td>537.00</td></tr> <tr><td>2019</td><td>2019-660096815</td><td>HENKALINE, CHRISTOPHER B &</td><td>40</td><td>288,246</td><td>0</td><td>5,283</td><td>512.00</td></tr> <tr><td>2018</td><td>2018-660096815</td><td>HENKALINE, CHRISTOPHER B &</td><td>40</td><td>45,736</td><td>0</td><td>5,031</td><td>469.00</td></tr> <tr><td>2017</td><td>2017-660096815</td><td>HENKALINE, CHRISTOPHER B &</td><td>40</td><td>304,535</td><td>1000</td><td>32,499</td><td>3,058.00</td></tr> <tr><td>2016</td><td>2016-660096815</td><td>LOWRY, MICHAEL & MARGO</td><td>40</td><td>297,031</td><td>1000</td><td>31,673</td><td>2,993.00</td></tr> <tr><td>2015</td><td>2015-660096815</td><td>LOWRY, MICHAEL & MARGO</td><td>40</td><td>50,000</td><td>0</td><td>900</td><td>86.00</td></tr> </tbody> </table>										Tax Year	Statement Number	Billed Owner	Tax Area	Total Value	Exemptions	Taxable Value	Billed Tax	2025	2025-660096815	ADAIR, DANA A & MARK C	40	386,143	0	42,476	4,161.00	2024	2024-660096815	ADAIR, DANA A & MARK C	40	412,810	0	42,194	4,054.00	2023	2023-660096815	ADAIR, DANA A & MARK C	40	398,256	0	40,184	3,766.00	2022	2022-660096815	ADAIR, DANA A & MARK C	40	391,751	0	38,271	3,749.00	2021	2021-660096815	ADAIR, DANA A & MARK C	40	331,350	0	36,449	3,526.00	2020	2020-660096815	HENKALINE, CHRISTOPHER B &	40	302,786	0	5,547	537.00	2019	2019-660096815	HENKALINE, CHRISTOPHER B &	40	288,246	0	5,283	512.00	2018	2018-660096815	HENKALINE, CHRISTOPHER B &	40	45,736	0	5,031	469.00	2017	2017-660096815	HENKALINE, CHRISTOPHER B &	40	304,535	1000	32,499	3,058.00	2016	2016-660096815	LOWRY, MICHAEL & MARGO	40	297,031	1000	31,673	2,993.00	2015	2015-660096815	LOWRY, MICHAEL & MARGO	40	50,000	0	900	86.00
Tax Year	Statement Number	Billed Owner	Tax Area	Total Value	Exemptions	Taxable Value	Billed Tax																																																																																																		
2025	2025-660096815	ADAIR, DANA A & MARK C	40	386,143	0	42,476	4,161.00																																																																																																		
2024	2024-660096815	ADAIR, DANA A & MARK C	40	412,810	0	42,194	4,054.00																																																																																																		
2023	2023-660096815	ADAIR, DANA A & MARK C	40	398,256	0	40,184	3,766.00																																																																																																		
2022	2022-660096815	ADAIR, DANA A & MARK C	40	391,751	0	38,271	3,749.00																																																																																																		
2021	2021-660096815	ADAIR, DANA A & MARK C	40	331,350	0	36,449	3,526.00																																																																																																		
2020	2020-660096815	HENKALINE, CHRISTOPHER B &	40	302,786	0	5,547	537.00																																																																																																		
2019	2019-660096815	HENKALINE, CHRISTOPHER B &	40	288,246	0	5,283	512.00																																																																																																		
2018	2018-660096815	HENKALINE, CHRISTOPHER B &	40	45,736	0	5,031	469.00																																																																																																		
2017	2017-660096815	HENKALINE, CHRISTOPHER B &	40	304,535	1000	32,499	3,058.00																																																																																																		
2016	2016-660096815	LOWRY, MICHAEL & MARGO	40	297,031	1000	31,673	2,993.00																																																																																																		
2015	2015-660096815	LOWRY, MICHAEL & MARGO	40	50,000	0	900	86.00																																																																																																		



Rogers

Assessment Property Record Card for Tax Year 2026

Data provided by LISA DELOZIER County Assessor

Date 04/18/2026
Time 08:49:59
Page 2

Lot Data		Square-Foot - NBHD 1059 #1	
Lot Size			
Lot Count	1		
Units Buildable			
Non-Ag Acres			
Topography			
Street Access			
Utilities			
Amenities		0	
		0	
Method	Square-Foot		
Base Lot Value	9,135.00 x 5.30 = 48,416		
Factor Value			
Adjustments	1.0000		
Lot Value	48,416		



\\tsclient\TCASEY\CASEY BOOTH RESIDENTIAL VI\2022-8-22\ 8/23/2022

Residential Data	
Type	1 Single Family Residence
Condition	3 - Average
Quality	3.5 - Average
Architecture	
Style	100% 1 1/2 Story Finished
Exterior Wall	100% Veneer, Masonry
Base/Total Area	2,096 / 2,892
Style	100% 1 1/2 Story Finished
HVAC	100% Warmed & Cooled Air
Roof Cover	1 Composition Shingle
Area on Slab	2,096
Fixture/RghIn	16 /
Bed/F/H Bath	5 / 3.0 /
Basement Area	
Garage Type	639 Attached Garage - Unfinished
Remodel	
Year/Eff Age	2015 / 8

GRM Approach	
GRM Code	
Gross Rent	0.00
Indicated Value	

Multiple Regression			
MRA Code	1	Test	
Adjusted R	0.8445		
Indicated Value	376,849	130.31	Per SqFt

Direct Comparables			
Selection Model	A	Adam Test	
Adjustment Model	1	2022 Residential	
Comparables	8		
Indicated Value	402,560		Per SqFt

Cost Approach		Manual : 01/2025	
Base Cost	98.09	Total Misc Impr	+ 2,733
Roofing Adj	+ 3.86	Garage Cost	+ 24,186
Subfloor Adj	+ -2.46	Total RCN	= 381,912
Heat/Cool Adj	+ 14.47	Depreciation (8%)	- 30,553
Plumbing Adj	+ 8.79	Lump Sums	+ 0
Basement Adj	+ 0.00	RCNLD	= 351,359
Adj Base Cost	= 122.75	Lot Value	+ 48,416
Total Area	x 2,892	Indicated Value	= 399,775
Adjusted Cost	= 354,993	Value Per SqFt	138.23

Value Reconciliation			
Selected Approach	Cost Approach		
Improvements	351,359		
Lot Value	48,416		
Indicated Value	399,775	138.23	Per SqFt
Agland Value			
Site Improvements			
Total Value	399,775	138.23	Total Value Per SqFt

Miscellaneous Improvements								
Code	Description	Sketch ID	Size	Year	Units	Unit Cost	Depr	Value
PATO	SLAB PORCH - OPEN	126113	11x10		110	12.82		1,410
PRCH	SLAB PORCH - COVERED	126114	45		45	29.39		1,323



Rogers

Assessment Property Record Card for Tax Year 2026

Data provided by LISA DELOZIER County Assessor

Date 04/18/2026
 Time 08:49:59
 Page 3

Sketch Image

660096815

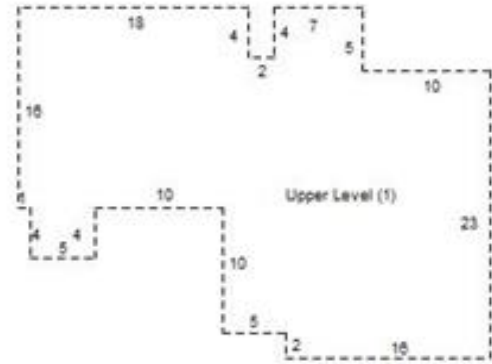
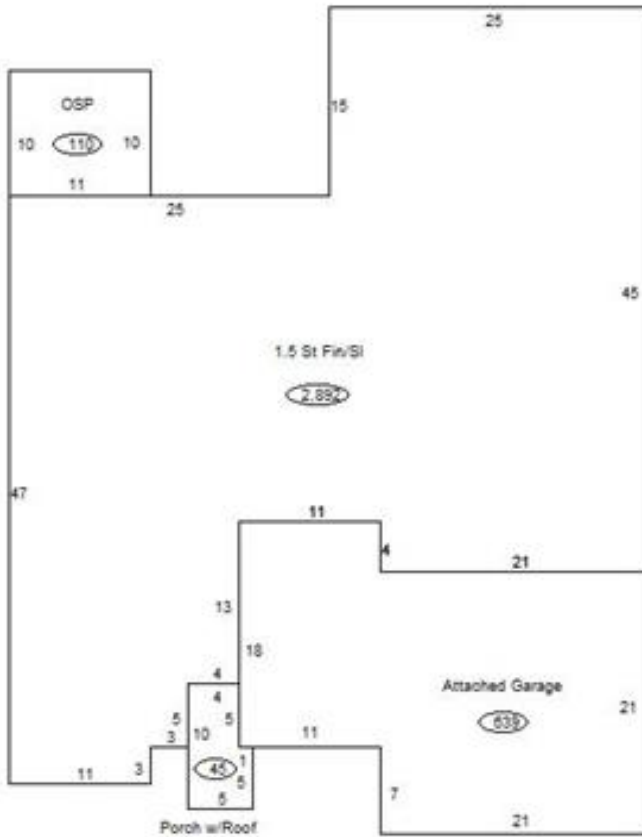

Sketch Vector Information

Sequence	Code	Type	Built Over	Scale	Section Label	Base Area	Multiplier	Total Area
1	R	5	Slab	13	1.5 St Fin/Sl	2,096	1.380	2,892
2	U	^UL		13	Upper Level (1)	796	1.000	796
3	G	1		13	Attached Garage	639	1.000	639
4	M	PATO		13	Open Slab	110	1.000	110
5	M	PRCH		13	SLBC	45	1.000	45
Total Building Area						2,096		2,892