



Rogers

Assessment Property Record Card for Tax Year 2026

Data provided by LISA DELOZIER County Assessor

Date 04/18/2026
Time 08:54:40
Page 1

Assessment Data					Primary Image																																																																																												
Account 660097275 Parcel ID 000000-00-0-00377-001-0005 Cadastral ID 01-20-14-02050 Property Type REAL - Real Property Property Class RRP VI Area 3 Tax Area 3 - OWASSO RURAL/NO FIRE Name ID 317173 PHILLIPS, MELANIE K 17825 E SUNSET RIDGE OWASSO OK 74055-0000 Parcel Location Situs 17825 E SUNSET RDG Subdivision HIGHLAND POINTE AT STONE CANYON PHASE I Lot/Block 0005 / 0001 Parcel Size 1 - Lots Sec/Twn/Rng 1 / 20 / 14 / 5 Neighborhood 1041 - R-V01,4-SW OWASSO School District S021 - OWASSO SCHOOLS					 <p>\\tsclient\T\LOGAN\LOGAN RESIDENTIAL VI\2021-7-21\IMG_0011 7/21/2021</p>																																																																																												
Legal Description Lat/Long: 36.24693248 -95.77747232 HIGHLAND POINTE I AT STONE CANYON BLOCK 1 LOT 5																																																																																																	
Exemptions <table border="1"> <thead> <tr> <th>Code</th> <th>Type</th> <th>Active</th> <th>Maximum</th> <th>Exemption</th> </tr> </thead> <tbody> <tr> <td>H</td> <td>Homestead</td> <td>Yes</td> <td>1,000</td> <td>1,000</td> </tr> </tbody> </table>					Code	Type	Active	Maximum	Exemption	H	Homestead	Yes	1,000	1,000	Building Permits <table border="1"> <thead> <tr> <th>Number</th> <th>Description</th> <th>Opened</th> <th>Closed</th> <th>Amount</th> </tr> </thead> <tbody> <tr> <td>R2015 04 11</td> <td>R16-NEW 4600 SQ FT SFR</td> <td>04/2015</td> <td>11/2015</td> <td>480,000</td> </tr> </tbody> </table>					Number	Description	Opened	Closed	Amount	R2015 04 11	R16-NEW 4600 SQ FT SFR	04/2015	11/2015	480,000																																																																				
Code	Type	Active	Maximum	Exemption																																																																																													
H	Homestead	Yes	1,000	1,000																																																																																													
Number	Description	Opened	Closed	Amount																																																																																													
R2015 04 11	R16-NEW 4600 SQ FT SFR	04/2015	11/2015	480,000																																																																																													
Parcel Valuation <table border="1"> <thead> <tr> <th>Source</th> <th>REAL</th> <th>Fair Cash</th> <th>Capped</th> <th>Asmnt Level</th> <th>Assessed</th> <th>Levy Rate</th> <th>97.960</th> <th>Current Tax</th> </tr> </thead> <tbody> <tr> <td>Remove Cap</td> <td>2016</td> <td>Land Value</td> <td>175,001</td> <td>175,001</td> <td>11%</td> <td>19,250</td> <td>Assessed</td> <td>90,666 8,881.64</td> </tr> <tr> <td>Year Frozen</td> <td></td> <td>Improvements</td> <td>682,423</td> <td>649,238</td> <td></td> <td>71,416</td> <td>Penalty</td> <td>0</td> </tr> <tr> <td>Uncapped Value</td> <td>0</td> <td>Mobile Home</td> <td>0</td> <td>0</td> <td></td> <td>0</td> <td>Exemption</td> <td>1,000 -98.00</td> </tr> <tr> <td>TIF Project ID</td> <td>0</td> <td>Total Value</td> <td>857,424</td> <td>824,239</td> <td></td> <td>90,666</td> <td>Total Taxable</td> <td>89,666 8,784.00</td> </tr> </tbody> </table>					Source	REAL	Fair Cash	Capped	Asmnt Level	Assessed	Levy Rate	97.960	Current Tax	Remove Cap	2016	Land Value	175,001	175,001	11%	19,250	Assessed	90,666 8,881.64	Year Frozen		Improvements	682,423	649,238		71,416	Penalty	0	Uncapped Value	0	Mobile Home	0	0		0	Exemption	1,000 -98.00	TIF Project ID	0	Total Value	857,424	824,239		90,666	Total Taxable	89,666 8,784.00	Sale History <table border="1"> <thead> <tr> <th>Bk/Pg</th> <th>Grantor</th> <th>Date</th> <th>Price</th> <th>Code</th> </tr> </thead> <tbody> <tr> <td>2517/634</td> <td>SIXTHDAY PROPERTIES LLC</td> <td>12/10/2015</td> <td>800,000</td> <td>YES</td> </tr> <tr> <td>2466/868</td> <td>C.A.B.O. DEVELOPMENT GROUP LLC</td> <td>04/07/2015</td> <td>91,000</td> <td>15</td> </tr> </tbody> </table>					Bk/Pg	Grantor	Date	Price	Code	2517/634	SIXTHDAY PROPERTIES LLC	12/10/2015	800,000	YES	2466/868	C.A.B.O. DEVELOPMENT GROUP LLC	04/07/2015	91,000	15																												
Source	REAL	Fair Cash	Capped	Asmnt Level	Assessed	Levy Rate	97.960	Current Tax																																																																																									
Remove Cap	2016	Land Value	175,001	175,001	11%	19,250	Assessed	90,666 8,881.64																																																																																									
Year Frozen		Improvements	682,423	649,238		71,416	Penalty	0																																																																																									
Uncapped Value	0	Mobile Home	0	0		0	Exemption	1,000 -98.00																																																																																									
TIF Project ID	0	Total Value	857,424	824,239		90,666	Total Taxable	89,666 8,784.00																																																																																									
Bk/Pg	Grantor	Date	Price	Code																																																																																													
2517/634	SIXTHDAY PROPERTIES LLC	12/10/2015	800,000	YES																																																																																													
2466/868	C.A.B.O. DEVELOPMENT GROUP LLC	04/07/2015	91,000	15																																																																																													
Assessment History <table border="1"> <thead> <tr> <th>Tax Year</th> <th>Statement Number</th> <th>Billed Owner</th> <th>Tax Area</th> <th>Total Value</th> <th>Exemptions</th> <th>Taxable Value</th> <th>Billed Tax</th> </tr> </thead> <tbody> <tr><td>2025</td><td>2025-660097275</td><td>PHILLIPS, MELANIE K</td><td>3</td><td>800,233</td><td>1000</td><td>87,026</td><td>8,525.00</td></tr> <tr><td>2024</td><td>2024-660097275</td><td>PHILLIPS, MELANIE K</td><td>3</td><td>836,613</td><td>1000</td><td>90,334</td><td>8,678.00</td></tr> <tr><td>2023</td><td>2023-660097275</td><td>PHILLIPS, MELANIE K</td><td>3</td><td>807,669</td><td>1000</td><td>87,673</td><td>8,216.00</td></tr> <tr><td>2022</td><td>2022-660097275</td><td>PHILLIPS, MELANIE K</td><td>3</td><td>782,645</td><td>1000</td><td>85,091</td><td>8,336.00</td></tr> <tr><td>2021</td><td>2021-660097275</td><td>PHILLIPS, MELANIE K</td><td>3</td><td>809,807</td><td>1000</td><td>87,996</td><td>8,513.00</td></tr> <tr><td>2020</td><td>2020-660097275</td><td>PHILLIPS, MELANIE K</td><td>3</td><td>796,357</td><td>1000</td><td>85,403</td><td>8,250.00</td></tr> <tr><td>2019</td><td>2019-660097275</td><td>PHILLIPS, MELANIE K</td><td>3</td><td>762,608</td><td>1000</td><td>82,887</td><td>8,013.00</td></tr> <tr><td>2018</td><td>2018-660097275</td><td>PHILLIPS, MELANIE K</td><td>3</td><td>775,319</td><td>1000</td><td>84,285</td><td>7,845.00</td></tr> <tr><td>2017</td><td>2017-660097275</td><td>PHILLIPS, MELANIE K</td><td>3</td><td>800,000</td><td>1000</td><td>87,000</td><td>8,183.00</td></tr> <tr><td>2016</td><td>2016-660097275</td><td>PHILLIPS, MELANIE K</td><td>3</td><td>800,000</td><td>1000</td><td>87,000</td><td>8,191.00</td></tr> </tbody> </table>										Tax Year	Statement Number	Billed Owner	Tax Area	Total Value	Exemptions	Taxable Value	Billed Tax	2025	2025-660097275	PHILLIPS, MELANIE K	3	800,233	1000	87,026	8,525.00	2024	2024-660097275	PHILLIPS, MELANIE K	3	836,613	1000	90,334	8,678.00	2023	2023-660097275	PHILLIPS, MELANIE K	3	807,669	1000	87,673	8,216.00	2022	2022-660097275	PHILLIPS, MELANIE K	3	782,645	1000	85,091	8,336.00	2021	2021-660097275	PHILLIPS, MELANIE K	3	809,807	1000	87,996	8,513.00	2020	2020-660097275	PHILLIPS, MELANIE K	3	796,357	1000	85,403	8,250.00	2019	2019-660097275	PHILLIPS, MELANIE K	3	762,608	1000	82,887	8,013.00	2018	2018-660097275	PHILLIPS, MELANIE K	3	775,319	1000	84,285	7,845.00	2017	2017-660097275	PHILLIPS, MELANIE K	3	800,000	1000	87,000	8,183.00	2016	2016-660097275	PHILLIPS, MELANIE K	3	800,000	1000	87,000	8,191.00
Tax Year	Statement Number	Billed Owner	Tax Area	Total Value	Exemptions	Taxable Value	Billed Tax																																																																																										
2025	2025-660097275	PHILLIPS, MELANIE K	3	800,233	1000	87,026	8,525.00																																																																																										
2024	2024-660097275	PHILLIPS, MELANIE K	3	836,613	1000	90,334	8,678.00																																																																																										
2023	2023-660097275	PHILLIPS, MELANIE K	3	807,669	1000	87,673	8,216.00																																																																																										
2022	2022-660097275	PHILLIPS, MELANIE K	3	782,645	1000	85,091	8,336.00																																																																																										
2021	2021-660097275	PHILLIPS, MELANIE K	3	809,807	1000	87,996	8,513.00																																																																																										
2020	2020-660097275	PHILLIPS, MELANIE K	3	796,357	1000	85,403	8,250.00																																																																																										
2019	2019-660097275	PHILLIPS, MELANIE K	3	762,608	1000	82,887	8,013.00																																																																																										
2018	2018-660097275	PHILLIPS, MELANIE K	3	775,319	1000	84,285	7,845.00																																																																																										
2017	2017-660097275	PHILLIPS, MELANIE K	3	800,000	1000	87,000	8,183.00																																																																																										
2016	2016-660097275	PHILLIPS, MELANIE K	3	800,000	1000	87,000	8,191.00																																																																																										



Rogers

Assessment Property Record Card for Tax Year 2026

Data provided by LISA DELOZIER County Assessor

Date 04/18/2026
Time 08:54:40
Page 2

Lot Data		Square-Foot - NBHD 1041 #1	
Lot Size	0	0	
Lot Count	1		
Units Buildable			
Non-Ag Acres	0.8209		
Topography			
Street Access			
Utilities			
Amenities	LOT TYPE		0
	GATED		0
Method	Square-Foot		
Base Lot Value	35,760.00 x 4.35 = 155,556		
Factor Value			
Adjustments	1.1250		
Lot Value	175,001		



\\tsclient\T\LOGAN\LOGAN RESIDENTIAL VI\2021-7-21\IMG_001; 7/21/2021

Residential Data	
Type	1 Single Family Residence
Condition	5 - Very Good
Quality	5 - Very Good
Architecture	TRAD TRADITIONAL
Style	100% 1 1/2 Story Finished
Exterior Wall	100% Veneer, Masonry
Base/Total Area	3,314 / 4,650
Style	100% 1 1/2 Story Finished
HVAC	100% Warmed & Cooled Air
Roof Cover	1 Composition Shingle
Area on Slab	3,314
Fixture/RghIn	19 /
Bed/F/H Bath	5 / 4.5 /
Basement Area	
Garage Type	849 Attached Garage - Finished
Remodel	
Year/Eff Age	2015 / 5

GRM Approach	
GRM Code	
Gross Rent	0.00
Indicated Value	

Multiple Regression			
MRA Code	AO3	Residential	
Adjusted R	0.8747		
Indicated Value	848,222	182.41	Per SqFt

Direct Comparables			
Selection Model	A	Adam Test	
Adjustment Model	1	2022 Residential	
Comparables	6		
Indicated Value	932,290		Per SqFt

Cost Approach		Manual : 01/2025	
Base Cost	105.80	Total Misc Impr	+ 40,872
Roofing Adj	+ 4.50	Garage Cost	+ 54,693
Subfloor Adj	+ -3.05	Total RCN	= 718,340
Heat/Cool Adj	+ 18.45	Depreciation (5%)	- 35,917
Plumbing Adj	+ 8.23	Lump Sums	+ 0
Basement Adj	+ 0.00	RCNLD	= 682,423
Adj Base Cost	= 133.93	Lot Value	+ 175,001
Total Area	x 4,650	Indicated Value	= 857,424
Adjusted Cost	= 622,775	Value Per SqFt	184.39

Value Reconciliation			
Selected Approach	Cost Approach		
Improvements	682,423		
Lot Value	175,001		
Indicated Value	857,424	184.39	Per SqFt
Agland Value			
Site Improvements			
Total Value	857,424	184.39	Total Value Per SqFt

Miscellaneous Improvements								
Code	Description	Sketch ID	Size	Year	Units	Unit Cost	Depr	Value
FPR1	FIREPLACE - RESIDENTIAL 1 STORY	0		1	1	8,198.48		8,198
PRCH	SLAB PORCH - COVERED	124925		186	186	36.38		6,767
EPKS	ENCLOSED PORCH - KNEEWALL SCREEN	124926		18x12	216	40.05		8,651
PRCH	SLAB PORCH - COVERED	124927		466	466	35.35		16,473
PRCH	SLAB PORCH - COVERED	124928		7x3	21	37.27		783



Rogers

Assessment Property Record Card for Tax Year 2026

Data provided by LISA DELOZIER County Assessor

Date 04/18/2026

Time 08:54:40

Page 3

Sketch Image

660097275

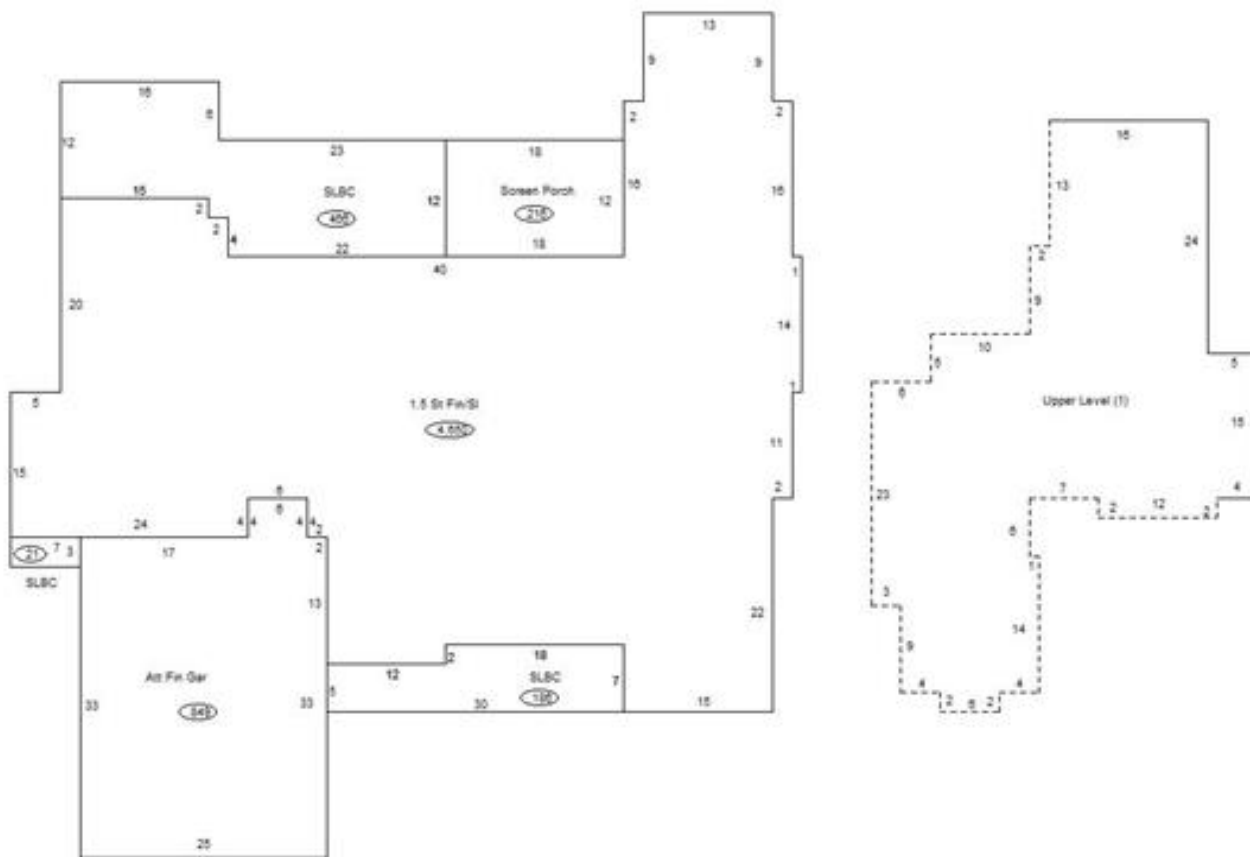

Sketch Vector Information

Sequence	Code	Type	Built Over	Scale	Section Label	Base Area	Multiplier	Total Area
1	R	5	Slab	13	1.5 St Fin/Sl	3,314	1.403	4,650
2	U	^UL		13	Upper Level (1)	1,336	1.000	1,336
3	G	5		13	Att Fin Gar	849	1.000	849
4	M	PRCH		13	SLBC	186	1.000	186
5	M	EPKS		13	Screen Porch	216	1.000	216
6	M	PRCH		13	SLBC	466	1.000	466
7	M	PRCH		13	SLBC	21	1.000	21
Total Building Area						3,314		4,650