



Rogers

Assessment Property Record Card for Tax Year 2026

Data provided by LISA DELOZIER County Assessor

Date 04/18/2026
Time 08:54:50
Page 1

Assessment Data					Primary Image																																																																																												
Account 660097280 Parcel ID 000000-00-0-00377-001-0010 Cadastral ID 01-20-14-02100 Property Type REAL - Real Property Property Class RRP VI Area 3 Tax Area 3 - OWASSO RURAL/NO FIRE Name ID 324027 MICHAELSEN, SOREN & NATALIE 6463 N INDIGO TRL OWASSO OK 74055-0000 Parcel Location Situs 06463 N INDIGO TRL Subdivision HIGHLAND POINTE AT STONE CANYON PHASE I Lot/Block 0010 / 0001 Parcel Size 1 - Lots Sec/Twn/Rng 1 / 20 / 14 / 5 Neighborhood 1041 - R-V01,4-SW OWASSO School District S021 - OWASSO SCHOOLS					 <p>\\tsclient\T\LOGAN\LOGAN RESIDENTIAL VI\2021-7-21\IMG_004; 7/21/2021</p>																																																																																												
Legal Description Lat/Long: 36.24778014 -95.77502934 HIGHLAND POINTE I AT STONE CANYON BLOCK 1 LOT 10																																																																																																	
Exemptions <table border="1"> <thead> <tr> <th>Code</th> <th>Type</th> <th>Active</th> <th>Maximum</th> <th>Exemption</th> </tr> </thead> <tbody> <tr> <td>H</td> <td>Homestead</td> <td>Yes</td> <td>1,000</td> <td>1,000</td> </tr> </tbody> </table>					Code	Type	Active	Maximum	Exemption	H	Homestead	Yes	1,000	1,000	Building Permits <table border="1"> <thead> <tr> <th>Number</th> <th>Description</th> <th>Opened</th> <th>Closed</th> <th>Amount</th> </tr> </thead> <tbody> <tr> <td>R21 000125</td> <td>R22- NEW 20X16 DTCH ACC BLDG</td> <td>04/2021</td> <td>09/2021</td> <td>30,000</td> </tr> <tr> <td>WP2017 10 11R19-</td> <td>NEW POOL</td> <td>10/2017</td> <td>05/2018</td> <td>60,000</td> </tr> <tr> <td>R2017 05 24</td> <td>R19-NEW 6165 SQ FT SFR</td> <td>05/2017</td> <td>05/2018</td> <td>647,000</td> </tr> </tbody> </table>					Number	Description	Opened	Closed	Amount	R21 000125	R22- NEW 20X16 DTCH ACC BLDG	04/2021	09/2021	30,000	WP2017 10 11R19-	NEW POOL	10/2017	05/2018	60,000	R2017 05 24	R19-NEW 6165 SQ FT SFR	05/2017	05/2018	647,000																																																										
Code	Type	Active	Maximum	Exemption																																																																																													
H	Homestead	Yes	1,000	1,000																																																																																													
Number	Description	Opened	Closed	Amount																																																																																													
R21 000125	R22- NEW 20X16 DTCH ACC BLDG	04/2021	09/2021	30,000																																																																																													
WP2017 10 11R19-	NEW POOL	10/2017	05/2018	60,000																																																																																													
R2017 05 24	R19-NEW 6165 SQ FT SFR	05/2017	05/2018	647,000																																																																																													
Parcel Valuation <table border="1"> <thead> <tr> <th>Source</th> <th>REAL</th> <th>Fair Cash</th> <th>Capped</th> <th>Asmnt Level</th> <th>Assessed</th> <th>Levy Rate</th> <th>97.960</th> <th>Current Tax</th> </tr> </thead> <tbody> <tr> <td>Remove Cap</td> <td>2019</td> <td>Land Value 244,720</td> <td>193,287</td> <td>11%</td> <td>21,262</td> <td>Assessed</td> <td>118,332</td> <td>11,591.80</td> </tr> <tr> <td>Year Frozen</td> <td></td> <td>Improvements 931,660</td> <td>882,457</td> <td></td> <td>97,070</td> <td>Penalty</td> <td>0</td> <td></td> </tr> <tr> <td>Uncapped Value</td> <td>0</td> <td>Mobile Home 0</td> <td>0</td> <td></td> <td>0</td> <td>Exemption</td> <td>1,000</td> <td>-98.00</td> </tr> <tr> <td>TIF Project ID</td> <td>0</td> <td>Total Value 1,176,380</td> <td>1,075,744</td> <td></td> <td>118,332</td> <td>Total Taxable</td> <td>117,332</td> <td>11,494.00</td> </tr> </tbody> </table>					Source	REAL	Fair Cash	Capped	Asmnt Level	Assessed	Levy Rate	97.960	Current Tax	Remove Cap	2019	Land Value 244,720	193,287	11%	21,262	Assessed	118,332	11,591.80	Year Frozen		Improvements 931,660	882,457		97,070	Penalty	0		Uncapped Value	0	Mobile Home 0	0		0	Exemption	1,000	-98.00	TIF Project ID	0	Total Value 1,176,380	1,075,744		118,332	Total Taxable	117,332	11,494.00	Sale History <table border="1"> <thead> <tr> <th>Bk/Pg</th> <th>Grantor</th> <th>Date</th> <th>Price</th> <th>Code</th> </tr> </thead> <tbody> <tr> <td>2698/412</td> <td>1ST CHOICE QUALITY BUILDERS LLC</td> <td>03/15/2018</td> <td>855,000</td> <td>YES</td> </tr> <tr> <td>2635/622</td> <td>MICHAELSON, SOREN &</td> <td>05/16/2017</td> <td>0</td> <td>15</td> </tr> <tr> <td>2458/943</td> <td>C.A.B.O. DEVELOPMENT GROUP LLC</td> <td>03/06/2015</td> <td>100,000</td> <td>YES</td> </tr> </tbody> </table>					Bk/Pg	Grantor	Date	Price	Code	2698/412	1ST CHOICE QUALITY BUILDERS LLC	03/15/2018	855,000	YES	2635/622	MICHAELSON, SOREN &	05/16/2017	0	15	2458/943	C.A.B.O. DEVELOPMENT GROUP LLC	03/06/2015	100,000	YES																							
Source	REAL	Fair Cash	Capped	Asmnt Level	Assessed	Levy Rate	97.960	Current Tax																																																																																									
Remove Cap	2019	Land Value 244,720	193,287	11%	21,262	Assessed	118,332	11,591.80																																																																																									
Year Frozen		Improvements 931,660	882,457		97,070	Penalty	0																																																																																										
Uncapped Value	0	Mobile Home 0	0		0	Exemption	1,000	-98.00																																																																																									
TIF Project ID	0	Total Value 1,176,380	1,075,744		118,332	Total Taxable	117,332	11,494.00																																																																																									
Bk/Pg	Grantor	Date	Price	Code																																																																																													
2698/412	1ST CHOICE QUALITY BUILDERS LLC	03/15/2018	855,000	YES																																																																																													
2635/622	MICHAELSON, SOREN &	05/16/2017	0	15																																																																																													
2458/943	C.A.B.O. DEVELOPMENT GROUP LLC	03/06/2015	100,000	YES																																																																																													
Assessment History <table border="1"> <thead> <tr> <th>Tax Year</th> <th>Statement Number</th> <th>Billed Owner</th> <th>Tax Area</th> <th>Total Value</th> <th>Exemptions</th> <th>Taxable Value</th> <th>Billed Tax</th> </tr> </thead> <tbody> <tr> <td>2025</td> <td>2025-660097280</td> <td>MICHAELSEN, SOREN & NATALIE</td> <td>3</td> <td>1,101,475</td> <td>1000</td> <td>113,886</td> <td>11,156.00</td> </tr> <tr> <td>2024</td> <td>2024-660097280</td> <td>MICHAELSEN, SOREN & NATALIE</td> <td>3</td> <td>1,151,962</td> <td>1000</td> <td>110,539</td> <td>10,619.00</td> </tr> <tr> <td>2023</td> <td>2023-660097280</td> <td>MICHAELSEN, SOREN & NATALIE</td> <td>3</td> <td>1,045,570</td> <td>1000</td> <td>107,290</td> <td>10,054.00</td> </tr> <tr> <td>2022</td> <td>2022-660097280</td> <td>MICHAELSEN, SOREN & NATALIE</td> <td>3</td> <td>1,010,860</td> <td>1000</td> <td>104,137</td> <td>10,202.00</td> </tr> <tr> <td>2021</td> <td>2021-660097280</td> <td>MICHAELSEN, SOREN & NATALIE</td> <td>3</td> <td>909,437</td> <td>1000</td> <td>98,859</td> <td>9,564.00</td> </tr> <tr> <td>2020</td> <td>2020-660097280</td> <td>MICHAELSEN, SOREN & NATALIE</td> <td>3</td> <td>902,383</td> <td>1000</td> <td>95,951</td> <td>9,269.00</td> </tr> <tr> <td>2019</td> <td>2019-660097280</td> <td>MICHAELSEN, SOREN & NATALIE</td> <td>3</td> <td>855,699</td> <td>1000</td> <td>93,127</td> <td>9,003.00</td> </tr> <tr> <td>2018</td> <td>2018-660097280</td> <td>MICHAELSEN, SOREN & NATALIE</td> <td>3</td> <td>100,000</td> <td>0</td> <td>11,000</td> <td>1,024.00</td> </tr> <tr> <td>2017</td> <td>2017-660097280</td> <td>1ST CHOICE QUALITY BUILDERS LLC</td> <td>3</td> <td>110,000</td> <td>0</td> <td>11,550</td> <td>1,086.00</td> </tr> <tr> <td>2016</td> <td>2016-660097280</td> <td>MICHAELSON, SOREN &</td> <td>3</td> <td>100,000</td> <td>0</td> <td>11,000</td> <td>1,036.00</td> </tr> </tbody> </table>										Tax Year	Statement Number	Billed Owner	Tax Area	Total Value	Exemptions	Taxable Value	Billed Tax	2025	2025-660097280	MICHAELSEN, SOREN & NATALIE	3	1,101,475	1000	113,886	11,156.00	2024	2024-660097280	MICHAELSEN, SOREN & NATALIE	3	1,151,962	1000	110,539	10,619.00	2023	2023-660097280	MICHAELSEN, SOREN & NATALIE	3	1,045,570	1000	107,290	10,054.00	2022	2022-660097280	MICHAELSEN, SOREN & NATALIE	3	1,010,860	1000	104,137	10,202.00	2021	2021-660097280	MICHAELSEN, SOREN & NATALIE	3	909,437	1000	98,859	9,564.00	2020	2020-660097280	MICHAELSEN, SOREN & NATALIE	3	902,383	1000	95,951	9,269.00	2019	2019-660097280	MICHAELSEN, SOREN & NATALIE	3	855,699	1000	93,127	9,003.00	2018	2018-660097280	MICHAELSEN, SOREN & NATALIE	3	100,000	0	11,000	1,024.00	2017	2017-660097280	1ST CHOICE QUALITY BUILDERS LLC	3	110,000	0	11,550	1,086.00	2016	2016-660097280	MICHAELSON, SOREN &	3	100,000	0	11,000	1,036.00
Tax Year	Statement Number	Billed Owner	Tax Area	Total Value	Exemptions	Taxable Value	Billed Tax																																																																																										
2025	2025-660097280	MICHAELSEN, SOREN & NATALIE	3	1,101,475	1000	113,886	11,156.00																																																																																										
2024	2024-660097280	MICHAELSEN, SOREN & NATALIE	3	1,151,962	1000	110,539	10,619.00																																																																																										
2023	2023-660097280	MICHAELSEN, SOREN & NATALIE	3	1,045,570	1000	107,290	10,054.00																																																																																										
2022	2022-660097280	MICHAELSEN, SOREN & NATALIE	3	1,010,860	1000	104,137	10,202.00																																																																																										
2021	2021-660097280	MICHAELSEN, SOREN & NATALIE	3	909,437	1000	98,859	9,564.00																																																																																										
2020	2020-660097280	MICHAELSEN, SOREN & NATALIE	3	902,383	1000	95,951	9,269.00																																																																																										
2019	2019-660097280	MICHAELSEN, SOREN & NATALIE	3	855,699	1000	93,127	9,003.00																																																																																										
2018	2018-660097280	MICHAELSEN, SOREN & NATALIE	3	100,000	0	11,000	1,024.00																																																																																										
2017	2017-660097280	1ST CHOICE QUALITY BUILDERS LLC	3	110,000	0	11,550	1,086.00																																																																																										
2016	2016-660097280	MICHAELSON, SOREN &	3	100,000	0	11,000	1,036.00																																																																																										



Rogers

Assessment Property Record Card for Tax Year 2026

Data provided by LISA DELOZIER County Assessor

Date 04/18/2026
Time 08:54:50
Page 2

Lot Data	Square-Foot - NBHD 1041 #1	Primary Image
Lot Size	0 0	
Lot Count	1	
Units Buildable		
Non-Ag Acres		
Topography		
Street Access		
Utilities		
Amenities	LOT TYPE 0 GATED 0	
Method	Square-Foot	
Base Lot Value	56,092.00 x 3.76 = 211,012	
Factor Value		
Adjustments	1.1597	
Lot Value	244,720	

Residential Data	
Type	1 Single Family Residence
Condition	5 - Very Good
Quality	5 - Very Good
Architecture	TRAD TRADITIONAL
Style	100% 1 1/2 Story Finished
Exterior Wall	30% Veneer, Stone 70% Frame, Stucco
Base/Total Area	3,735 / 6,076
Style	100% 1 1/2 Story Finished
HVAC	100% Warmed & Cooled Air
Roof Cover	1 Composition Shingle
Area on Slab	3,735
Fixture/RghIn	22 /
Bed/F/H Bath	5 / 5.0 / 1.0
Basement Area	
Garage Type	1,505 Attached Garage - Finished
Remodel	
Year/Eff Age	2018 / 4



\\tsclient\T\LOGAN\LOGAN RESIDENTIAL VI\2021-7-21\IMG_004; 7/21/2021

GRM Approach	
GRM Code	
Gross Rent	0.00
Indicated Value	

Multiple Regression			
MRA Code	AO3	Residential	
Adusted R	0.8747		
Indicated Value	1,081,875	178.06	Per SqFt

Direct Comparables	
Selection Model	A Adam Test
Adjustment Model	1 2022 Residential
Comparables	6
Indicated Value	1,107,940 Per SqFt

Value Reconciliation			
Selected Approach	Cost Approach		
Improvements	891,916		
Lot Value	244,720		
Indicated Value	1,136,636	187.07	Per SqFt
Agland Value			
Site Improvements	39,744		
Total Value	1,176,380	193.61	Total Value Per SqFt

Cost Approach				Manual : 01/2025			
Base Cost	102.84	Total Misc Impr	+ 43,827				
Roofing Adj	+ 3.83	Garage Cost	+ 96,952				
Subfloor Adj	+ -2.64	Total RCN	= 929,079				
Heat/Cool Adj	+ 18.45	Depreciation (4%)	- 37,163				
Plumbing Adj	+ 7.26	Lump Sums	+ 0				
Basement Adj	+ 0.00	RCNLD	= 891,916				
Adj Base Cost	= 129.74	Lot Value	+ 244,720				
Total Area	x 6,076	Indicated Value	= 1,136,636				
Adjusted Cost	= 788,300	Value Per SqFt	187.07				

Miscellaneous Improvements								
Code	Description	Sketch ID	Size	Year	Units	Unit Cost	Depr	Value
FPR1	FIREPLACE - RESIDENTIAL 1 STORY	0		1	1	8,198.48		8,198
SHLT	STORM SHELTER	0		1	2018	0.00		
ODFP	Outdoor Fireplace/Firepit	0		1	2021	5,778.25		5,778
PRCH	SLAB PORCH - COVERED	139344	22x10		220	36.21		7,966
PRCH	SLAB PORCH - COVERED	139345	22x10		220	36.21		7,966
PRCH	Porch	139346	8x5		40	37.20		1,488
PATO	Patio - Open	139348	13x10		130	15.66		2,036
PRCH	Porch	139349	17x17		289	35.97		10,395



Rogers

Assessment Property Record Card for Tax Year 2026

Data provided by LISA DELOZIER County Assessor

Date 04/18/2026

Time 08:54:50

Page 3

Sketch Image

660097280

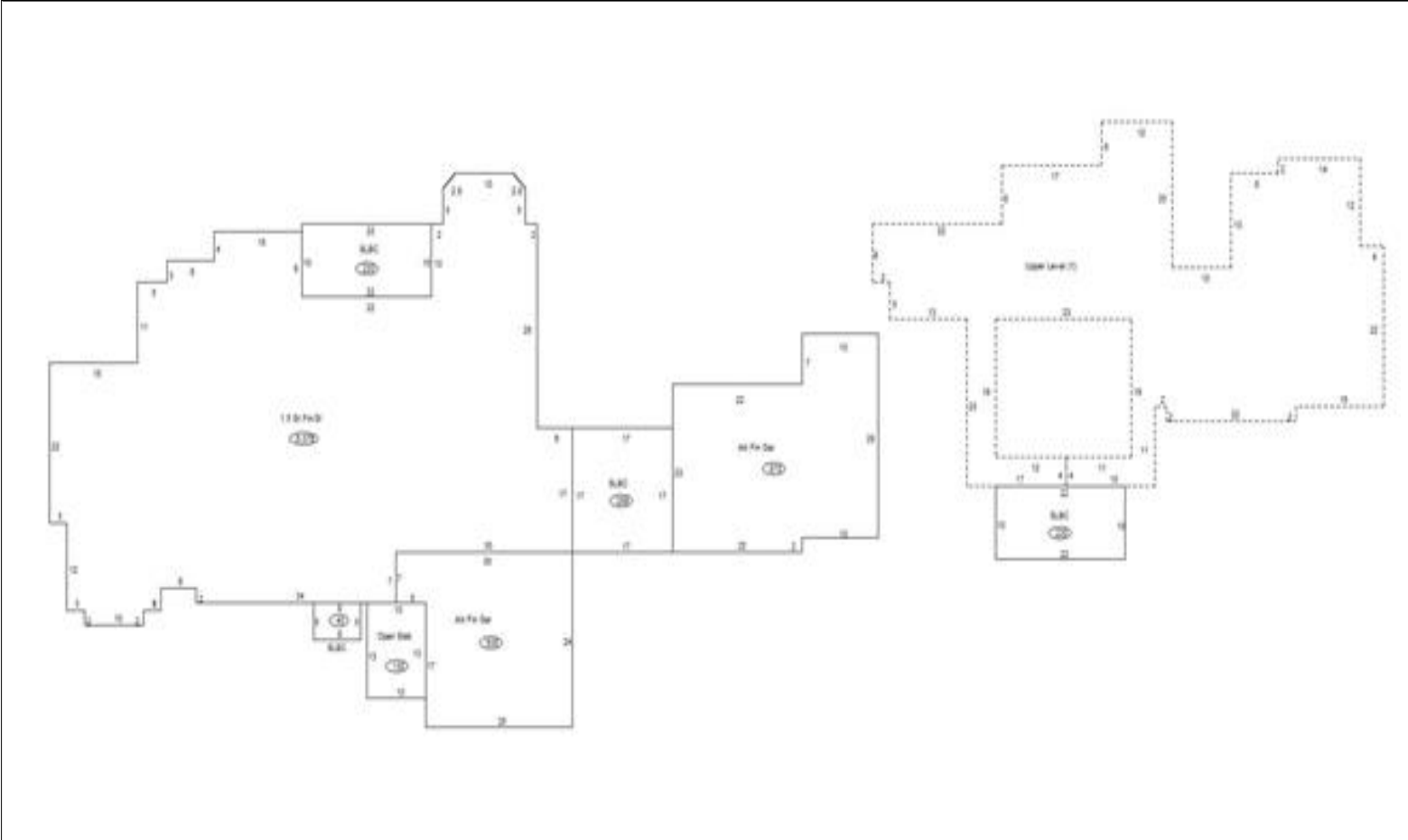

Sketch Vector Information

Sequence	Code	Type	Built Over	Scale	Section Label	Base Area	Multiplier	Total Area
1	R	5	Slab	13	1.5 St Fin/Sl	3,735	1.627	6,076
2	U	^UL		13	Upper Level (1)	2,341	1.000	2,341
3	M	PRCH		13	SLBC	220	1.000	220
4	M	PRCH		13	SLBC	220	1.000	220
5	M	PRCH		13	SLBC	40	1.000	40
6	G	5		13	Att Fin Gar	635	1.000	635
7	M	PATO		13	Open Slab	130	1.000	130
8	M	PRCH		13	SLBC	289	1.000	289
9	G	5		13	Att Fin Gar	870	1.000	870
Total Building Area						3,735		6,076



Rogers

Assessment Property Record Card for Tax Year 2026

Data provided by LISA DELOZIER County Assessor

Date 04/18/2026
 Time 08:54:50
 Page 4

660097280

Outbuildings/Site Improvements

Building Image	Code	Description	Dimensions	Floor	Roofing	Total Units
	PATO	Patio - Open	20x16x0	Concrete		320
	Qual 4	Cond 4	Year 2021	Eff Age 3		

Valuation Summary		Modifier Total	RCN	Depr (15% Phys/ % Func)	RCNLD
Base Cost (11.05 x 320)	3,536		3,536	530	3,006



SPLG	Swimming Pool - In Ground	0x0x0	Concrete		606
Qual 6	Cond 6	Year 2018	Eff Age 2		

Valuation Summary		Modifier Total	RCN	Depr (10% Phys/ % Func)	RCNLD
Base Cost (67.36 x 606)	40,820		40,820	4,082	36,738