



Rogers

Assessment Property Record Card for Tax Year 2026

Data provided by LISA DELOZIER County Assessor

Date 04/18/2026
Time 08:55:33
Page 1

Assessment Data					Primary Image																																																																																													
Account 660097303 Parcel ID 000000-00-0-00377-003-0010 Cadastral ID 01-20-14-02330 Property Type REAL - Real Property Property Class RRP VI Area 3 Tax Area 3 - OWASSO RURAL/NO FIRE Name ID 343173 CAINE, AUGUSTUS L JR & BRITTANY C 17911 E LIMESTONE LN OWASSO OK 74055-0000 Parcel Location Situs 17911 E LIMESTONE LN Subdivision HIGHLAND POINTE AT STONE CANYON PHASE I Lot/Block 0010 / 0003 Parcel Size 1 - Lots Sec/Twn/Rng 1 / 20 / 14 / 5 Neighborhood 1041 - R-V01,4-SW OWASSO School District S021 - OWASSO SCHOOLS					 <p>\\tsclient\T\LOGAN\LOGAN RESIDENTIAL VI\2021-7-22\IMG_002 7/22/2021</p>																																																																																													
Legal Description Lat/Long: 36.24467341 -95.77593978 HIGHLAND POINTE I AT STONE CANYON BLOCK 3 LOT 10																																																																																																		
Exemptions <table border="1"> <thead> <tr> <th>Code</th> <th>Type</th> <th>Active</th> <th>Maximum</th> <th>Exemption</th> </tr> </thead> <tbody> <tr> <td>H</td> <td>Homestead</td> <td>No</td> <td>1,000</td> <td></td> </tr> </tbody> </table>					Code	Type	Active	Maximum	Exemption	H	Homestead	No	1,000		Building Permits <table border="1"> <thead> <tr> <th>Number</th> <th>Description</th> <th>Opened</th> <th>Closed</th> <th>Amount</th> </tr> </thead> <tbody> <tr> <td>R2015 02 8</td> <td>R16-NEW 4710 SQ FT SFR</td> <td>02/2015</td> <td>09/2015</td> <td></td> </tr> </tbody> </table>					Number	Description	Opened	Closed	Amount	R2015 02 8	R16-NEW 4710 SQ FT SFR	02/2015	09/2015																																																																						
Code	Type	Active	Maximum	Exemption																																																																																														
H	Homestead	No	1,000																																																																																															
Number	Description	Opened	Closed	Amount																																																																																														
R2015 02 8	R16-NEW 4710 SQ FT SFR	02/2015	09/2015																																																																																															
Parcel Valuation <table border="1"> <thead> <tr> <th>Source</th> <th>REAL</th> <th>Fair Cash</th> <th>Capped</th> <th>Asmnt Level</th> <th>Assessed</th> <th>Levy Rate</th> <th>97.960</th> <th>Current Tax</th> </tr> </thead> <tbody> <tr> <td>Remove Cap</td> <td>2024</td> <td>Land Value</td> <td>177,512</td> <td>177,512</td> <td>11%</td> <td>19,526</td> <td>Assessed</td> <td>105,353</td> </tr> <tr> <td>Year Frozen</td> <td></td> <td>Improvements</td> <td>800,587</td> <td>780,248</td> <td></td> <td>85,827</td> <td>Penalty</td> <td>0</td> </tr> <tr> <td>Uncapped Value</td> <td>0</td> <td>Mobile Home</td> <td>0</td> <td>0</td> <td></td> <td>0</td> <td>Exemption</td> <td>0</td> </tr> <tr> <td>TIF Project ID</td> <td>0</td> <td>Total Value</td> <td>978,099</td> <td>957,760</td> <td></td> <td>105,353</td> <td>Total Taxable</td> <td>105,353</td> </tr> <tr> <td></td> <td></td> <td></td> <td></td> <td></td> <td></td> <td></td> <td></td> <td>10,320.00</td> </tr> </tbody> </table>					Source	REAL	Fair Cash	Capped	Asmnt Level	Assessed	Levy Rate	97.960	Current Tax	Remove Cap	2024	Land Value	177,512	177,512	11%	19,526	Assessed	105,353	Year Frozen		Improvements	800,587	780,248		85,827	Penalty	0	Uncapped Value	0	Mobile Home	0	0		0	Exemption	0	TIF Project ID	0	Total Value	978,099	957,760		105,353	Total Taxable	105,353									10,320.00	Sale History <table border="1"> <thead> <tr> <th>Bk/Pg</th> <th>Grantor</th> <th>Date</th> <th>Price</th> <th>Code</th> </tr> </thead> <tbody> <tr> <td>/</td> <td>SADDORIS, MATHIS A &</td> <td>11/20/2023</td> <td>950,000</td> <td>YES</td> </tr> <tr> <td>/</td> <td>PARTLOW, SCOTT R & JANET L</td> <td>11/17/2022</td> <td>895,000</td> <td>YES</td> </tr> <tr> <td>/</td> <td>ASSOCIATED MORTGAGE CORP</td> <td>05/03/2022</td> <td>885,000</td> <td>YES</td> </tr> <tr> <td>/</td> <td>ROBERTS, JIMMY C &</td> <td>04/15/2022</td> <td>885,000</td> <td>YES</td> </tr> <tr> <td>2517/134</td> <td>EPIC CUSTOM HOMES LLC</td> <td>12/04/2015</td> <td>746,500</td> <td>YES</td> </tr> <tr> <td>2452/695</td> <td>C.A.B.O. DEVELOPMENT GROUP LLC</td> <td>02/03/2015</td> <td>94,000</td> <td>15</td> </tr> </tbody> </table>					Bk/Pg	Grantor	Date	Price	Code	/	SADDORIS, MATHIS A &	11/20/2023	950,000	YES	/	PARTLOW, SCOTT R & JANET L	11/17/2022	895,000	YES	/	ASSOCIATED MORTGAGE CORP	05/03/2022	885,000	YES	/	ROBERTS, JIMMY C &	04/15/2022	885,000	YES	2517/134	EPIC CUSTOM HOMES LLC	12/04/2015	746,500	YES	2452/695	C.A.B.O. DEVELOPMENT GROUP LLC	02/03/2015	94,000	15
Source	REAL	Fair Cash	Capped	Asmnt Level	Assessed	Levy Rate	97.960	Current Tax																																																																																										
Remove Cap	2024	Land Value	177,512	177,512	11%	19,526	Assessed	105,353																																																																																										
Year Frozen		Improvements	800,587	780,248		85,827	Penalty	0																																																																																										
Uncapped Value	0	Mobile Home	0	0		0	Exemption	0																																																																																										
TIF Project ID	0	Total Value	978,099	957,760		105,353	Total Taxable	105,353																																																																																										
								10,320.00																																																																																										
Bk/Pg	Grantor	Date	Price	Code																																																																																														
/	SADDORIS, MATHIS A &	11/20/2023	950,000	YES																																																																																														
/	PARTLOW, SCOTT R & JANET L	11/17/2022	895,000	YES																																																																																														
/	ASSOCIATED MORTGAGE CORP	05/03/2022	885,000	YES																																																																																														
/	ROBERTS, JIMMY C &	04/15/2022	885,000	YES																																																																																														
2517/134	EPIC CUSTOM HOMES LLC	12/04/2015	746,500	YES																																																																																														
2452/695	C.A.B.O. DEVELOPMENT GROUP LLC	02/03/2015	94,000	15																																																																																														
Assessment History <table border="1"> <thead> <tr> <th>Tax Year</th> <th>Statement Number</th> <th>Billed Owner</th> <th>Tax Area</th> <th>Total Value</th> <th>Exemptions</th> <th>Taxable Value</th> <th>Billed Tax</th> </tr> </thead> <tbody> <tr> <td>2025</td> <td>2025-660097303</td> <td>CAINE, AUGUSTUS L JR &</td> <td>3</td> <td>912,153</td> <td>0</td> <td>100,337</td> <td>9,829.00</td> </tr> <tr> <td>2024</td> <td>2024-660097303</td> <td>CAINE, AUGUSTUS L JR &</td> <td>3</td> <td>953,148</td> <td>0</td> <td>104,846</td> <td>10,073.00</td> </tr> <tr> <td>2023</td> <td>2023-660097303</td> <td>SADDORIS, MATHIS A &</td> <td>3</td> <td>895,000</td> <td>0</td> <td>98,450</td> <td>9,226.00</td> </tr> <tr> <td>2022</td> <td>2022-660097303</td> <td>PARTLOW, SCOTT R & JANET L</td> <td>3</td> <td>746,500</td> <td>1000</td> <td>81,115</td> <td>7,947.00</td> </tr> <tr> <td>2021</td> <td>2021-660097303</td> <td>ROBERTS, JIMMY C &</td> <td>3</td> <td>746,500</td> <td>1000</td> <td>81,115</td> <td>7,847.00</td> </tr> <tr> <td>2020</td> <td>2020-660097303</td> <td>ROBERTS, JIMMY C &</td> <td>3</td> <td>746,500</td> <td>1000</td> <td>81,115</td> <td>7,836.00</td> </tr> <tr> <td>2019</td> <td>2019-660097303</td> <td>ROBERTS, JIMMY C &</td> <td>3</td> <td>746,500</td> <td>1000</td> <td>81,115</td> <td>7,841.00</td> </tr> <tr> <td>2018</td> <td>2018-660097303</td> <td>ROBERTS, JIMMY C &</td> <td>3</td> <td>746,500</td> <td>1000</td> <td>81,115</td> <td>7,550.00</td> </tr> <tr> <td>2017</td> <td>2017-660097303</td> <td>ROBERTS, JIMMY C &</td> <td>3</td> <td>746,500</td> <td>1000</td> <td>81,115</td> <td>7,630.00</td> </tr> <tr> <td>2016</td> <td>2016-660097303</td> <td>ROBERTS, JIMMY C &</td> <td>3</td> <td>746,500</td> <td>1000</td> <td>81,115</td> <td>7,637.00</td> </tr> </tbody> </table>										Tax Year	Statement Number	Billed Owner	Tax Area	Total Value	Exemptions	Taxable Value	Billed Tax	2025	2025-660097303	CAINE, AUGUSTUS L JR &	3	912,153	0	100,337	9,829.00	2024	2024-660097303	CAINE, AUGUSTUS L JR &	3	953,148	0	104,846	10,073.00	2023	2023-660097303	SADDORIS, MATHIS A &	3	895,000	0	98,450	9,226.00	2022	2022-660097303	PARTLOW, SCOTT R & JANET L	3	746,500	1000	81,115	7,947.00	2021	2021-660097303	ROBERTS, JIMMY C &	3	746,500	1000	81,115	7,847.00	2020	2020-660097303	ROBERTS, JIMMY C &	3	746,500	1000	81,115	7,836.00	2019	2019-660097303	ROBERTS, JIMMY C &	3	746,500	1000	81,115	7,841.00	2018	2018-660097303	ROBERTS, JIMMY C &	3	746,500	1000	81,115	7,550.00	2017	2017-660097303	ROBERTS, JIMMY C &	3	746,500	1000	81,115	7,630.00	2016	2016-660097303	ROBERTS, JIMMY C &	3	746,500	1000	81,115	7,637.00	
Tax Year	Statement Number	Billed Owner	Tax Area	Total Value	Exemptions	Taxable Value	Billed Tax																																																																																											
2025	2025-660097303	CAINE, AUGUSTUS L JR &	3	912,153	0	100,337	9,829.00																																																																																											
2024	2024-660097303	CAINE, AUGUSTUS L JR &	3	953,148	0	104,846	10,073.00																																																																																											
2023	2023-660097303	SADDORIS, MATHIS A &	3	895,000	0	98,450	9,226.00																																																																																											
2022	2022-660097303	PARTLOW, SCOTT R & JANET L	3	746,500	1000	81,115	7,947.00																																																																																											
2021	2021-660097303	ROBERTS, JIMMY C &	3	746,500	1000	81,115	7,847.00																																																																																											
2020	2020-660097303	ROBERTS, JIMMY C &	3	746,500	1000	81,115	7,836.00																																																																																											
2019	2019-660097303	ROBERTS, JIMMY C &	3	746,500	1000	81,115	7,841.00																																																																																											
2018	2018-660097303	ROBERTS, JIMMY C &	3	746,500	1000	81,115	7,550.00																																																																																											
2017	2017-660097303	ROBERTS, JIMMY C &	3	746,500	1000	81,115	7,630.00																																																																																											
2016	2016-660097303	ROBERTS, JIMMY C &	3	746,500	1000	81,115	7,637.00																																																																																											



Rogers

Assessment Property Record Card for Tax Year 2026

Data provided by LISA DELOZIER County Assessor

Date 04/18/2026
 Time 08:55:33
 Page 2

Lot Data		Square-Foot - NBHD 1041 #1	
Lot Size	0	0	
Lot Count	1		
Units Buildable			
Non-Ag Acres	0.8368		
Topography			
Street Access			
Utilities			
Amenities	LOT TYPE		0
	GATED		0
Method	Square-Foot		
Base Lot Value	36,450.00 x 4.35 = 158,558		
Factor Value			
Adjustments	1.1195		
Lot Value	177,512		



\\tsclient\T\LOGAN\LOGAN RESIDENTIAL VI\2021-7-22\IMG_002 7/22/2021

Residential Data	
Type	1 Single Family Residence
Condition	5 - Very Good
Quality	6 - Excellent
Architecture	TRAD TRADITIONAL
Style	100% 1 1/2 Story Finished
Exterior Wall	30% Veneer, Stone 70% Frame, Stucco
Base/Total Area	3,566 / 4,709
Style	100% 1 1/2 Story Finished
HVAC	100% Warmed & Cooled Air
Roof Cover	1 Composition Shingle
Area on Slab	3,566
Fixture/RghIn	22 /
Bed/F/H Bath	4 / 4.5 /
Basement Area	
Garage Type	1,012 Attached Garage - Finished
Remodel	
Year/Eff Age	2015 / 5

GRM Approach	
GRM Code	
Gross Rent	0.00
Indicated Value	

Multiple Regression			
MRA Code	AO3	Residential	
Adusted R	0.8747		
Indicated Value	960,738	204.02	Per SqFt

Direct Comparables	
Selection Model	A Adam Test
Adjustment Model	1 2022 Residential
Comparables	6
Indicated Value	1,001,600 Per SqFt

Cost Approach		Manual : 01/2025	
Base Cost	113.56	Total Misc Impr	+ 38,066
Roofing Adj	+ 5.59	Garage Cost	+ 102,404
Subfloor Adj	+ -6.49	Total RCN	= 825,347
Heat/Cool Adj	+ 21.74	Depreciation (3%)	- 24,760
Plumbing Adj	+ 11.04	Lump Sums	+ 0
Basement Adj	+ 0.00	RCNLD	= 800,587
Adj Base Cost	= 145.44	Lot Value	+ 177,512
Total Area	x 4,709	Indicated Value	= 978,099
Adjusted Cost	= 684,877	Value Per SqFt	207.71

Value Reconciliation			
Selected Approach	Cost Approach		
Improvements	800,587		
Lot Value	177,512		
Indicated Value	978,099	207.71	Per SqFt
Agland Value			
Site Improvements			
Total Value	978,099	207.71	Total Value Per SqFt

Miscellaneous Improvements								
Code	Description	Sketch ID	Size	Year	Units	Unit Cost	Depr	Value
FPR1	FIREPLACE - RESIDENTIAL 1 STORY	0		1	1	9,658.49		9,658
SHLT	STORM SHELTER	0		1	2015	0.00		
PRCH	SLAB PORCH - COVERED	124002	384		384	44.66		17,149
PRCH	SLAB PORCH - COVERED	124003	194		194	45.95		8,914
PRCH	SLAB PORCH - COVERED	124004	10x5		50	46.89		2,345



Rogers

Assessment Property Record Card for Tax Year 2026

Data provided by LISA DELOZIER County Assessor

Date 04/18/2026

Time 08:55:33

Page 3

Sketch Image

660097303

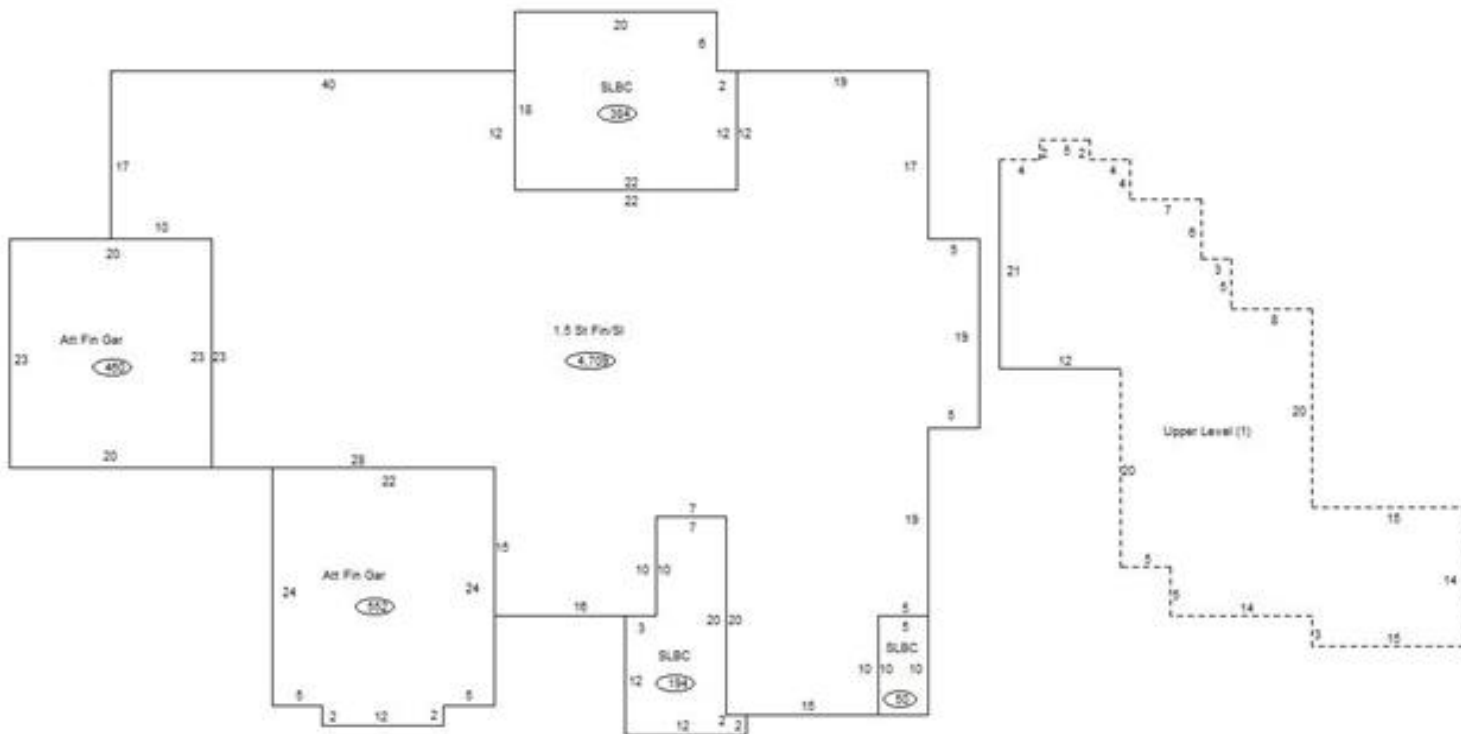

Sketch Vector Information

Sequence	Code	Type	Built Over	Scale	Section Label	Base Area	Multiplier	Total Area
1	R	5	Slab	13	1.5 St Fin/Sl	3,566	1.321	4,709
2	U	^UL		13	Upper Level (1)	1,143	1.000	1,143
3	G	5		13	Att Fin Gar	552	1.000	552
4	G	5		13	Att Fin Gar	460	1.000	460
5	M	PRCH		13	SLBC	384	1.000	384
6	M	PRCH		13	SLBC	194	1.000	194
7	M	PRCH		13	SLBC	50	1.000	50
Total Building Area						3,566		4,709