



# Rogers

## Assessment Property Record Card for Tax Year 2026

Data provided by LISA DELOZIER County Assessor

Date 04/18/2026  
Time 08:59:44  
Page 1

Assessment Data					Primary Image																																																																																																				
<b>Account</b> 660097714 <b>Parcel ID</b> 22N17E-20-4-00000-000-0003 <b>Cadastral ID</b> 20-22-17-01910 <b>Property Type</b> REAL - Real Property <b>Property Class</b> RA VI Area 2 <b>Tax Area</b> 94 - SEQUOYAH/TRI-DISTRICT FI <b>Name ID</b> 314999 PETERSON, GARRETT REED & EMILY MICHELLE  17711 E 450 RD CLAREMORE OK 74017-0000  <b>Parcel Location</b> <b>Situs</b> 17711 E 450 RD <b>Subdivision</b> <b>Lot/Block</b> / <b>Parcel Size</b> 4.82 - Acres <b>Sec/Twn/Rng</b> 20 / 22 / 17 / 4 <b>Neighborhood</b> 4070 - FOYIL SEQUOYAH AREA <b>School District</b> S006 - SEQUOYAH SCHOOLS																																																																																																									
<b>Legal Description</b> Lat/Long: 36.36625602 -95.51296693 TR IN SW SE COMM AT SE/C SE; S88-35-29W ALG S/L OF SD SE 1527 40' TO POB; CONT S88-35-29 313.92'; N01-24-31W 670.12'; N88-51-13E 313.92'; S01-24-31E 668.71' TO POB.																																																																																																									
					<b>Building Permits</b> <table border="1"> <thead> <tr> <th>Number</th> <th>Description</th> <th>Opened</th> <th>Closed</th> <th>Amount</th> </tr> </thead> <tbody> <tr> <td>R16</td> <td>R16-SPLIT</td> <td>06/2015</td> <td>10/2015</td> <td></td> </tr> </tbody> </table>					Number	Description	Opened	Closed	Amount	R16	R16-SPLIT	06/2015	10/2015																																																																																							
Number	Description	Opened	Closed	Amount																																																																																																					
R16	R16-SPLIT	06/2015	10/2015																																																																																																						
<b>Exemptions</b> <table border="1"> <thead> <tr> <th>Code</th> <th>Type</th> <th>Active</th> <th>Maximum</th> <th>Exemption</th> </tr> </thead> <tbody> <tr> <td></td> <td></td> <td></td> <td></td> <td></td> </tr> </tbody> </table>					Code	Type	Active	Maximum	Exemption						<b>Sale History</b> <table border="1"> <thead> <tr> <th>Bk/Pg</th> <th>Grantor</th> <th>Date</th> <th>Price</th> <th>Code</th> </tr> </thead> <tbody> <tr> <td>2716/188</td> <td>PETERSON, GARRETT REED</td> <td>05/31/2018</td> <td>0</td> <td>4</td> </tr> <tr> <td>2443/703</td> <td>BRASIER, JERRY</td> <td>12/12/2014</td> <td>0</td> <td>4</td> </tr> </tbody> </table>					Bk/Pg	Grantor	Date	Price	Code	2716/188	PETERSON, GARRETT REED	05/31/2018	0	4	2443/703	BRASIER, JERRY	12/12/2014	0	4																																																																							
Code	Type	Active	Maximum	Exemption																																																																																																					
Bk/Pg	Grantor	Date	Price	Code																																																																																																					
2716/188	PETERSON, GARRETT REED	05/31/2018	0	4																																																																																																					
2443/703	BRASIER, JERRY	12/12/2014	0	4																																																																																																					
<b>Parcel Valuation</b> <table border="1"> <thead> <tr> <th>Source</th> <th>REAL</th> <th>Fair Cash</th> <th>Capped</th> <th>Asmnt Level</th> <th>Assessed</th> <th>Levy Rate</th> <th>98.320</th> <th>Current Tax</th> </tr> </thead> <tbody> <tr> <td>Remove Cap</td> <td>0</td> <td>Land Value 643</td> <td>643</td> <td>11%</td> <td>71</td> <td>Assessed</td> <td>14,833</td> <td>1,458.38</td> </tr> <tr> <td>Year Frozen</td> <td>0</td> <td>Improvements 242,324</td> <td>134,201</td> <td></td> <td>14,762</td> <td>Penalty</td> <td>0</td> <td></td> </tr> <tr> <td>Uncapped Value</td> <td>0</td> <td>Mobile Home 0</td> <td>0</td> <td></td> <td>0</td> <td>Exemption</td> <td>0</td> <td>0.00</td> </tr> <tr> <td>TIF Project ID</td> <td>0</td> <td>Total Value 242,967</td> <td>134,844</td> <td></td> <td>14,833</td> <td>Total Taxable</td> <td>14,833</td> <td>1,458.00</td> </tr> </tbody> </table>										Source	REAL	Fair Cash	Capped	Asmnt Level	Assessed	Levy Rate	98.320	Current Tax	Remove Cap	0	Land Value 643	643	11%	71	Assessed	14,833	1,458.38	Year Frozen	0	Improvements 242,324	134,201		14,762	Penalty	0		Uncapped Value	0	Mobile Home 0	0		0	Exemption	0	0.00	TIF Project ID	0	Total Value 242,967	134,844		14,833	Total Taxable	14,833	1,458.00																																																			
Source	REAL	Fair Cash	Capped	Asmnt Level	Assessed	Levy Rate	98.320	Current Tax																																																																																																	
Remove Cap	0	Land Value 643	643	11%	71	Assessed	14,833	1,458.38																																																																																																	
Year Frozen	0	Improvements 242,324	134,201		14,762	Penalty	0																																																																																																		
Uncapped Value	0	Mobile Home 0	0		0	Exemption	0	0.00																																																																																																	
TIF Project ID	0	Total Value 242,967	134,844		14,833	Total Taxable	14,833	1,458.00																																																																																																	
<b>Assessment History</b> <table border="1"> <thead> <tr> <th>Tax Year</th> <th>Statement Number</th> <th>Billed Owner</th> <th>Tax Area</th> <th>Total Value</th> <th>Exemptions</th> <th>Taxable Value</th> <th>Billed Tax</th> </tr> </thead> <tbody> <tr><td>2025</td><td>2025-660097714</td><td>PETERSON, GARRETT REED &amp;</td><td>94</td><td>247,279</td><td>0</td><td>14,401</td><td>1,416.00</td></tr> <tr><td>2024</td><td>2024-660097714</td><td>PETERSON, GARRETT REED &amp;</td><td>94</td><td>145,830</td><td>0</td><td>13,982</td><td>1,464.00</td></tr> <tr><td>2023</td><td>2023-660097714</td><td>PETERSON, GARRETT REED &amp;</td><td>94</td><td>136,188</td><td>0</td><td>13,574</td><td>1,449.00</td></tr> <tr><td>2022</td><td>2022-660097714</td><td>PETERSON, GARRETT REED &amp;</td><td>94</td><td>134,870</td><td>0</td><td>13,179</td><td>1,421.00</td></tr> <tr><td>2021</td><td>2021-660097714</td><td>PETERSON, GARRETT REED &amp;</td><td>94</td><td>118,246</td><td>0</td><td>12,795</td><td>1,333.00</td></tr> <tr><td>2020</td><td>2020-660097714</td><td>PETERSON, GARRETT REED &amp;</td><td>94</td><td>67,468</td><td>0</td><td>7,353</td><td>765.00</td></tr> <tr><td>2019</td><td>2019-660097714</td><td>PETERSON, GARRETT REED &amp;</td><td>94</td><td>64,895</td><td>0</td><td>7,139</td><td>732.00</td></tr> <tr><td>2018</td><td>2018-660097714</td><td>PETERSON, GARRETT REED &amp;</td><td>94</td><td>67,476</td><td>0</td><td>7,423</td><td>769.00</td></tr> <tr><td>2017</td><td>2017-660097714</td><td>PETERSON, GARRETT REED</td><td>94</td><td>66,821</td><td>0</td><td>7,351</td><td>752.00</td></tr> <tr><td>2016</td><td>2016-660097714</td><td>PETERSON, GARRETT REED</td><td>94</td><td>63,031</td><td>0</td><td>6,921</td><td>705.00</td></tr> <tr><td>2015</td><td>2015-660097714</td><td>PETERSON, GARRETT REED</td><td>94</td><td>509</td><td>0</td><td>56</td><td>6.00</td></tr> </tbody> </table>										Tax Year	Statement Number	Billed Owner	Tax Area	Total Value	Exemptions	Taxable Value	Billed Tax	2025	2025-660097714	PETERSON, GARRETT REED &	94	247,279	0	14,401	1,416.00	2024	2024-660097714	PETERSON, GARRETT REED &	94	145,830	0	13,982	1,464.00	2023	2023-660097714	PETERSON, GARRETT REED &	94	136,188	0	13,574	1,449.00	2022	2022-660097714	PETERSON, GARRETT REED &	94	134,870	0	13,179	1,421.00	2021	2021-660097714	PETERSON, GARRETT REED &	94	118,246	0	12,795	1,333.00	2020	2020-660097714	PETERSON, GARRETT REED &	94	67,468	0	7,353	765.00	2019	2019-660097714	PETERSON, GARRETT REED &	94	64,895	0	7,139	732.00	2018	2018-660097714	PETERSON, GARRETT REED &	94	67,476	0	7,423	769.00	2017	2017-660097714	PETERSON, GARRETT REED	94	66,821	0	7,351	752.00	2016	2016-660097714	PETERSON, GARRETT REED	94	63,031	0	6,921	705.00	2015	2015-660097714	PETERSON, GARRETT REED	94	509	0	56	6.00
Tax Year	Statement Number	Billed Owner	Tax Area	Total Value	Exemptions	Taxable Value	Billed Tax																																																																																																		
2025	2025-660097714	PETERSON, GARRETT REED &	94	247,279	0	14,401	1,416.00																																																																																																		
2024	2024-660097714	PETERSON, GARRETT REED &	94	145,830	0	13,982	1,464.00																																																																																																		
2023	2023-660097714	PETERSON, GARRETT REED &	94	136,188	0	13,574	1,449.00																																																																																																		
2022	2022-660097714	PETERSON, GARRETT REED &	94	134,870	0	13,179	1,421.00																																																																																																		
2021	2021-660097714	PETERSON, GARRETT REED &	94	118,246	0	12,795	1,333.00																																																																																																		
2020	2020-660097714	PETERSON, GARRETT REED &	94	67,468	0	7,353	765.00																																																																																																		
2019	2019-660097714	PETERSON, GARRETT REED &	94	64,895	0	7,139	732.00																																																																																																		
2018	2018-660097714	PETERSON, GARRETT REED &	94	67,476	0	7,423	769.00																																																																																																		
2017	2017-660097714	PETERSON, GARRETT REED	94	66,821	0	7,351	752.00																																																																																																		
2016	2016-660097714	PETERSON, GARRETT REED	94	63,031	0	6,921	705.00																																																																																																		
2015	2015-660097714	PETERSON, GARRETT REED	94	509	0	56	6.00																																																																																																		



# Rogers

## Assessment Property Record Card for Tax Year 2026

Data provided by LISA DELOZIER County Assessor

Date 04/18/2026  
 Time 08:59:44  
 Page 2

<b>Units Buildable - FOYIL SEQUOYAH AREA (UNITS BUILDABLE)</b>	
Lot Size	
Lot Count	
Units Buildable	
Non-Ag Acres	0
Topography	
Street Access	
Utilities	
Amenities	LAND QUALITY
Method	Units-Buildable
Base Lot Value	
Factor Value	
Adjustments	
Lot Value	



\\tsclient\TCASEY\CASEY BOOTH VISUAL INSPECTION\2020-1' 11/12/2020

<b>Residential Data</b>	
Type	1 Single Family Residence
Condition	3 - Average
Quality	3 - Average
Architecture	TRAD TRADITIONAL
Style	100% One Story
Exterior Wall	80% Frame, Siding, Metal 20% Veneer, Masonry
Base/Total Area	2,314 / 2,314
Style	100% One Story
HVAC	100% Warmed & Cooled Air
Roof Cover	4 Metal, Preformed
Area on Slab	2,314
Fixture/RghIn	4 /
Bed/F/H Bath	1 / 1.0 /
Basement Area	
Garage Type	
Remodel	
Year/Eff Age	2015 / 8

<b>GRM Approach</b>	
GRM Code	
Gross Rent	0.00
Indicated Value	

<b>Multiple Regression</b>	
MRA Code	
Adusted R	
Indicated Value	

<b>Direct Comparables</b>	
Selection Model	1 Res
Adjustment Model	A2 AO Test
Comparables	
Indicated Value	

<b>Cost Approach</b>		<b>Manual : 01/2025</b>	
Base Cost	91.45	Total Misc Impr	+ 6,283
Roofing Adj	+ 4.99	Garage Cost	+
Subfloor Adj	+ -2.09	Total RCN	= 259,990
Heat/Cool Adj	+ 12.64	Depreciation ( 8%)	- 20,799
Plumbing Adj	+ 2.65	Lump Sums	+ 3,133
Basement Adj	+ 0.00	RCNLD	= 242,324
Adj Base Cost	= 109.64	Lot Value	+
Total Area	x 2,314	Indicated Value	= 242,324
Adjusted Cost	= 253,707	Value Per SqFt	104.72

<b>Value Reconciliation</b>			
Selected Approach	Cost Approach		
Improvements	242,324		
Lot Value			
Indicated Value	242,324	104.72	Per SqFt
Agland Value	643		
Site Improvements			
Total Value	242,967	105.00	Total Value Per SqFt

<b>Miscellaneous Improvements</b>								
Code	Description	Sketch ID	Size	Year	Units	Unit Cost	Depr	Value
WODC	WOOD DECK - COVERED	130501	12x12		144	43.51	50%	3,133
PRCH	SLAB PORCH - COVERED	148374	30x8		240	26.18		6,283



# Rogers

## Assessment Property Record Card for Tax Year 2026

Data provided by LISA DELOZIER County Assessor

Date 04/18/2026  
 Time 08:59:44  
 Page 3

Sketch Image

660097714

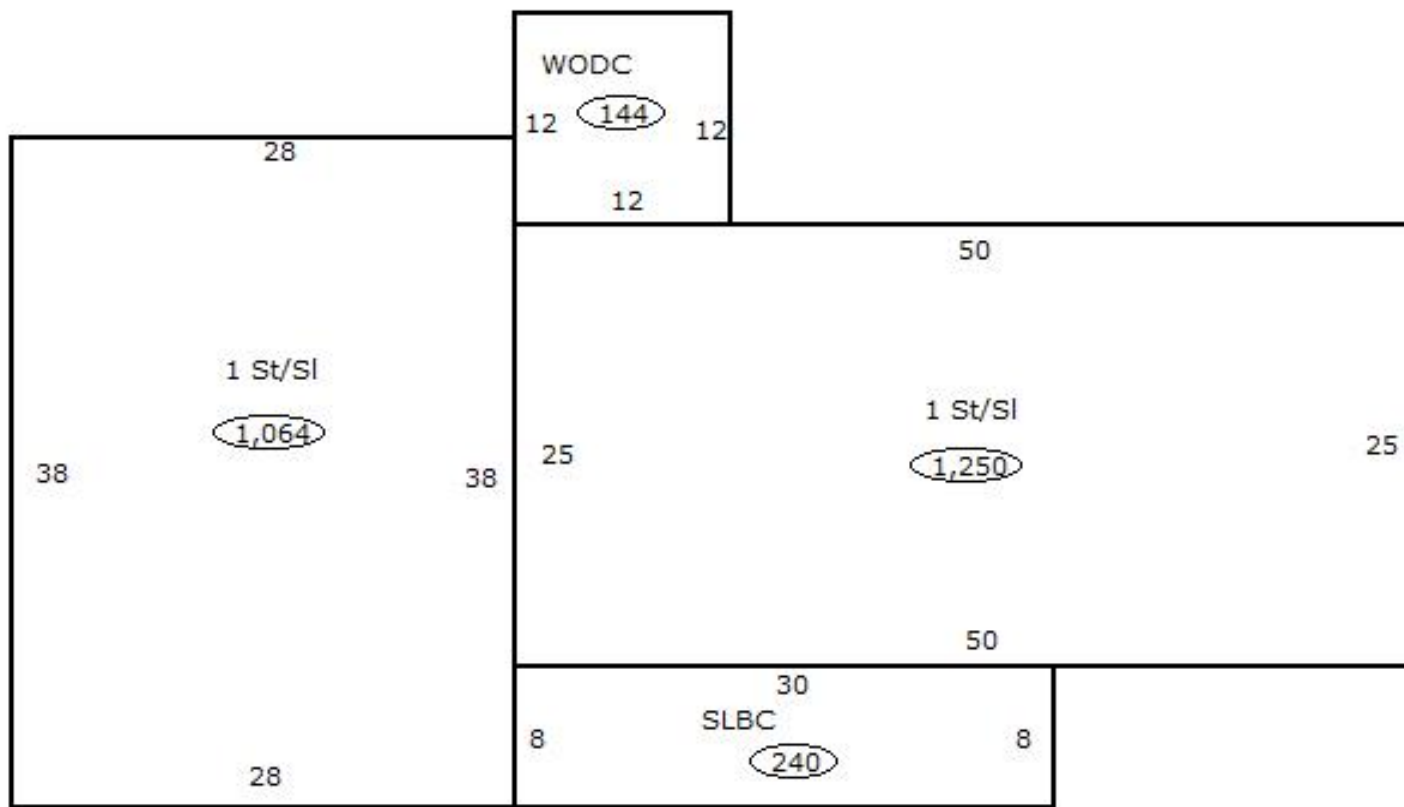

### Sketch Vector Information

Sequence	Code	Type	Built Over	Scale	Section Label	Base Area	Multiplier	Total Area
1	R	1	Slab	13	1 St/Sl	1,250	1.000	1,250
2	M	WODC		13	WODC	144	1.000	144
3	R	1	Slab	13	1 St/Sl	1,064	1.000	1,064
4	M	PRCH		13	SLBC	240	1.000	240
<b>Total Building Area</b>						<b>2,314</b>		<b>2,314</b>



# Rogers

## Assessment Property Record Card for Tax Year 2026

Data provided by LISA DELOZIER County Assessor

Date 04/18/2026  
Time 08:59:44  
Page 4

660097714

### Outbuildings/Site Improvements

Building Image	Code	Description	Dimensions	Floor	Roofing	Total Units
	SHDS	Shed - Small	16x10x6	Plank	Galvanized Metal	
	<b>Qual</b>	3.5	<b>Cond</b> 3	<b>Year</b> 2023	<b>Eff Age</b> 2	

**Valuation Summary**                      **Modifier Total**                      **RCN**    **Depr (10% Phys/ % Func)**    **RCNLD**  
 Base Cost (40.80 x )



CPDT	Carport - Detached	20x20x6	Concrete	Galvanized Metal	
<b>Qual</b>	3	<b>Cond</b> 3	<b>Year</b> 2016	<b>Eff Age</b> 8	

**Valuation Summary**                      **Modifier Total**                      **RCN**    **Depr (100% Phys/ % Func)**    **RCNLD**  
 Base Cost (9.56 x )



# Rogers

## Assessment Property Record Card for Tax Year 2026

Data provided by LISA DELOZIER County Assessor

Date 04/18/2026  
Time 08:59:44  
Page 5

### Agland Inventory

660097714

Soi	Description	Land Use	LPI	Adj Type	Adj Code	Acres	Use/Acre	Mkt/Acre	Use Value	Market Value
HC	HECTOR STONY SANDY LOAM	TMBR	20			1.000	36	36	36	36
<b>TMBR Totals</b>						1.000			36	36
DBC	DENNIS-BATES COMPLEX 2-5%	NTV PST	60			2.070	144	144	298	298
<b>NTV PST Totals</b>						2.070			298	298
LKB	LINKER FINE SANDY LOAM 1-	IMP PST	63			1.750	176	176	309	309
<b>IMP PST Totals</b>						1.750			309	309
<b>Total Agland</b>						4.820			643	643