



Rogers

Assessment Property Record Card for Tax Year 2026

Data provided by LISA DELOZIER County Assessor

Date 04/18/2026
 Time 09:03:42
 Page 1

Assessment Data					Primary Image																																																																																																				
Account 660098248 Parcel ID 23N15E-27-1-00000-000-0009 Cadastral ID 27-23-15-00437 Property Type REAL - Real Property Property Class RA VI Area 2 Tax Area 10 - OOLOGAH RURAL/NW FIRE Name ID 319988 HERNEISEN, KELLY DEAN & ANNESSA MICHELLE 7960 E 390 RD OOLOGAH OK 74053-6411 Parcel Location Situs 07960 E 390 RD Subdivision Lot/Block / Parcel Size 17.67 - Acres Sec/Twn/Rng 27 / 23 / 15 / 1 Neighborhood 4020 - OOLOGAH School District S004 - OOLOGAH SCHOOLS					<p style="text-align: right; color: orange;">06/09/2020 08:03</p> <p>\\tsclient\C\Users\CB\Pictures\2020-06-09\IMG_0001.JPG 6/9/2020</p>																																																																																																				
Legal Description Lat/Long: 36.45138977 -95.68861225 TR IN N2 NE DESC AS BEG NE/C N2 NE; S01.2719E 658.83'; S88 5424W 1269.82'; N52.4224E 688.32'; N88.5448E 1066.72' TO POB.																																																																																																									
Exemptions <table border="1"> <thead> <tr> <th>Code</th> <th>Type</th> <th>Active</th> <th>Maximum</th> <th>Exemption</th> </tr> </thead> <tbody> <tr> <td>H</td> <td>Homestead</td> <td>Yes</td> <td>1,000</td> <td>1,000</td> </tr> </tbody> </table>					Code	Type	Active	Maximum	Exemption	H	Homestead	Yes	1,000	1,000	Building Permits <table border="1"> <thead> <tr> <th>Number</th> <th>Description</th> <th>Opened</th> <th>Closed</th> <th>Amount</th> </tr> </thead> <tbody> <tr> <td>R21</td> <td>R22- POSS NEW SHOP AND LF SHEDS</td> <td>04/2021</td> <td>06/2021</td> <td></td> </tr> <tr> <td>R19 000203</td> <td>R21- 4800 SQ FT SFR</td> <td>06/2019</td> <td>06/2020</td> <td>200,000</td> </tr> <tr> <td>R2017 09 10</td> <td>R18-NEW MOBILE HOME 1440 SQ FT</td> <td>09/2017</td> <td>12/2017</td> <td>36,000</td> </tr> </tbody> </table>					Number	Description	Opened	Closed	Amount	R21	R22- POSS NEW SHOP AND LF SHEDS	04/2021	06/2021		R19 000203	R21- 4800 SQ FT SFR	06/2019	06/2020	200,000	R2017 09 10	R18-NEW MOBILE HOME 1440 SQ FT	09/2017	12/2017	36,000																																																																		
Code	Type	Active	Maximum	Exemption																																																																																																					
H	Homestead	Yes	1,000	1,000																																																																																																					
Number	Description	Opened	Closed	Amount																																																																																																					
R21	R22- POSS NEW SHOP AND LF SHEDS	04/2021	06/2021																																																																																																						
R19 000203	R21- 4800 SQ FT SFR	06/2019	06/2020	200,000																																																																																																					
R2017 09 10	R18-NEW MOBILE HOME 1440 SQ FT	09/2017	12/2017	36,000																																																																																																					
Parcel Valuation <table border="1"> <thead> <tr> <th>Source</th> <th>REAL</th> <th>Fair Cash</th> <th>Capped</th> <th>Asmnt Level</th> <th>Assessed</th> <th>Levy Rate</th> <th>108.182</th> <th>Current Tax</th> </tr> </thead> <tbody> <tr> <td>Remove Cap</td> <td>2017</td> <td>Land Value 1,908</td> <td>1,908</td> <td>11%</td> <td>210</td> <td>Assessed</td> <td>34,743</td> <td>3,758.55</td> </tr> <tr> <td>Year Frozen</td> <td>0</td> <td>Improvements 365,619</td> <td>313,939</td> <td></td> <td>34,533</td> <td>Penalty</td> <td>0</td> <td></td> </tr> <tr> <td>Uncapped Value</td> <td>0</td> <td>Mobile Home 0</td> <td>0</td> <td></td> <td>0</td> <td>Exemption</td> <td>1,000</td> <td>-95.00</td> </tr> <tr> <td>TIF Project ID</td> <td>0</td> <td>Total Value 367,527</td> <td>315,847</td> <td></td> <td>34,743</td> <td>Total Taxable</td> <td>33,743</td> <td>3,664.00</td> </tr> </tbody> </table>					Source	REAL	Fair Cash	Capped	Asmnt Level	Assessed	Levy Rate	108.182	Current Tax	Remove Cap	2017	Land Value 1,908	1,908	11%	210	Assessed	34,743	3,758.55	Year Frozen	0	Improvements 365,619	313,939		34,533	Penalty	0		Uncapped Value	0	Mobile Home 0	0		0	Exemption	1,000	-95.00	TIF Project ID	0	Total Value 367,527	315,847		34,743	Total Taxable	33,743	3,664.00	Sale History <table border="1"> <thead> <tr> <th>Bk/Pg</th> <th>Grantor</th> <th>Date</th> <th>Price</th> <th>Code</th> </tr> </thead> <tbody> <tr> <td>2591/562</td> <td>CMR FARM & RANCH PROPERTIES LL</td> <td>11/08/2016</td> <td>104,000</td> <td>YES</td> </tr> <tr> <td>2489/227</td> <td>CROWN ROYAL INVESTMENTS LLC</td> <td>07/30/2015</td> <td>115,000</td> <td>WG</td> </tr> </tbody> </table>					Bk/Pg	Grantor	Date	Price	Code	2591/562	CMR FARM & RANCH PROPERTIES LL	11/08/2016	104,000	YES	2489/227	CROWN ROYAL INVESTMENTS LLC	07/30/2015	115,000	WG																																				
Source	REAL	Fair Cash	Capped	Asmnt Level	Assessed	Levy Rate	108.182	Current Tax																																																																																																	
Remove Cap	2017	Land Value 1,908	1,908	11%	210	Assessed	34,743	3,758.55																																																																																																	
Year Frozen	0	Improvements 365,619	313,939		34,533	Penalty	0																																																																																																		
Uncapped Value	0	Mobile Home 0	0		0	Exemption	1,000	-95.00																																																																																																	
TIF Project ID	0	Total Value 367,527	315,847		34,743	Total Taxable	33,743	3,664.00																																																																																																	
Bk/Pg	Grantor	Date	Price	Code																																																																																																					
2591/562	CMR FARM & RANCH PROPERTIES LL	11/08/2016	104,000	YES																																																																																																					
2489/227	CROWN ROYAL INVESTMENTS LLC	07/30/2015	115,000	WG																																																																																																					
Assessment History <table border="1"> <thead> <tr> <th>Tax Year</th> <th>Statement Number</th> <th>Billed Owner</th> <th>Tax Area</th> <th>Total Value</th> <th>Exemptions</th> <th>Taxable Value</th> <th>Billed Tax</th> </tr> </thead> <tbody> <tr><td>2025</td><td>2025-660098248</td><td>HERNEISEN, KELLY DEAN &</td><td>10</td><td>308,986</td><td>1000</td><td>32,731</td><td>3,555.00</td></tr> <tr><td>2024</td><td>2024-660098248</td><td>HERNEISEN, KELLY DEAN &</td><td>31</td><td>303,882</td><td>1000</td><td>31,749</td><td>3,339.00</td></tr> <tr><td>2023</td><td>2023-660098248</td><td>HERNEISEN, KELLY DEAN &</td><td>31</td><td>322,551</td><td>1000</td><td>30,795</td><td>3,216.00</td></tr> <tr><td>2022</td><td>2022-660098248</td><td>HERNEISEN, KELLY DEAN &</td><td>31</td><td>322,530</td><td>1000</td><td>29,869</td><td>3,105.00</td></tr> <tr><td>2021</td><td>2021-660098248</td><td>HERNEISEN, KELLY DEAN &</td><td>31</td><td>262,573</td><td>1000</td><td>27,883</td><td>2,921.00</td></tr> <tr><td>2020</td><td>2020-660098248</td><td>HERNEISEN, KELLY DEAN &</td><td>31</td><td>21,613</td><td>0</td><td>2,378</td><td>251.00</td></tr> <tr><td>2019</td><td>2019-660098248</td><td>HERNEISEN, KELLY DEAN &</td><td>31</td><td>21,272</td><td>0</td><td>2,340</td><td>243.00</td></tr> <tr><td>2018</td><td>2018-660098248</td><td>HERNEISEN, KELLY DEAN &</td><td>31</td><td>1,908</td><td>0</td><td>210</td><td>23.00</td></tr> <tr><td>2017</td><td>2017-660098248</td><td>HERNEISEN, KELLY DEAN &</td><td>31</td><td>1,908</td><td>0</td><td>210</td><td>24.00</td></tr> <tr><td>2016</td><td>2016-660098248</td><td>CMR FARM & RANCH PROPERTIES LLC</td><td>31</td><td>1,908</td><td>0</td><td>192</td><td>20.00</td></tr> <tr><td>2015</td><td>2015-660098248</td><td>CMR FARM & RANCH PROPERTIES LLC</td><td>31</td><td>1,696</td><td>0</td><td>187</td><td>18.00</td></tr> </tbody> </table>										Tax Year	Statement Number	Billed Owner	Tax Area	Total Value	Exemptions	Taxable Value	Billed Tax	2025	2025-660098248	HERNEISEN, KELLY DEAN &	10	308,986	1000	32,731	3,555.00	2024	2024-660098248	HERNEISEN, KELLY DEAN &	31	303,882	1000	31,749	3,339.00	2023	2023-660098248	HERNEISEN, KELLY DEAN &	31	322,551	1000	30,795	3,216.00	2022	2022-660098248	HERNEISEN, KELLY DEAN &	31	322,530	1000	29,869	3,105.00	2021	2021-660098248	HERNEISEN, KELLY DEAN &	31	262,573	1000	27,883	2,921.00	2020	2020-660098248	HERNEISEN, KELLY DEAN &	31	21,613	0	2,378	251.00	2019	2019-660098248	HERNEISEN, KELLY DEAN &	31	21,272	0	2,340	243.00	2018	2018-660098248	HERNEISEN, KELLY DEAN &	31	1,908	0	210	23.00	2017	2017-660098248	HERNEISEN, KELLY DEAN &	31	1,908	0	210	24.00	2016	2016-660098248	CMR FARM & RANCH PROPERTIES LLC	31	1,908	0	192	20.00	2015	2015-660098248	CMR FARM & RANCH PROPERTIES LLC	31	1,696	0	187	18.00
Tax Year	Statement Number	Billed Owner	Tax Area	Total Value	Exemptions	Taxable Value	Billed Tax																																																																																																		
2025	2025-660098248	HERNEISEN, KELLY DEAN &	10	308,986	1000	32,731	3,555.00																																																																																																		
2024	2024-660098248	HERNEISEN, KELLY DEAN &	31	303,882	1000	31,749	3,339.00																																																																																																		
2023	2023-660098248	HERNEISEN, KELLY DEAN &	31	322,551	1000	30,795	3,216.00																																																																																																		
2022	2022-660098248	HERNEISEN, KELLY DEAN &	31	322,530	1000	29,869	3,105.00																																																																																																		
2021	2021-660098248	HERNEISEN, KELLY DEAN &	31	262,573	1000	27,883	2,921.00																																																																																																		
2020	2020-660098248	HERNEISEN, KELLY DEAN &	31	21,613	0	2,378	251.00																																																																																																		
2019	2019-660098248	HERNEISEN, KELLY DEAN &	31	21,272	0	2,340	243.00																																																																																																		
2018	2018-660098248	HERNEISEN, KELLY DEAN &	31	1,908	0	210	23.00																																																																																																		
2017	2017-660098248	HERNEISEN, KELLY DEAN &	31	1,908	0	210	24.00																																																																																																		
2016	2016-660098248	CMR FARM & RANCH PROPERTIES LLC	31	1,908	0	192	20.00																																																																																																		
2015	2015-660098248	CMR FARM & RANCH PROPERTIES LLC	31	1,696	0	187	18.00																																																																																																		



Rogers

Assessment Property Record Card for Tax Year 2026

Data provided by LISA DELOZIER County Assessor

Date 04/18/2026
 Time 09:03:42
 Page 2

Lot Data	Units-Buildable - OOLOGAH (UNITS BUILDABLE)	Primary Image
Lot Size Lot Count Units Buildable Non-Ag Acres Topography Street Access Utilities Amenities LAND QUALITY Method Units-Buildable Base Lot Value Factor Value Adjustments Lot Value		 <p>\\tsclient\C\Users\CB\Pictures\2020-06-09\IMG_0001.JPG 6/9/2020</p>

Residential Data	
Type	1 Single Family Residence
Condition	3 - Average
Quality	2.5 - Fair
Architecture	MTL METAL HOME
Style	100% One Story
Exterior Wall	100% Frame, Siding, Metal
Base/Total Area	2,571 / 2,571
Style	100% One Story
HVAC	100% Warmed & Cooled Air
Roof Cover	4 Metal, Preformed
Area on Slab	2,571
Fixture/RghIn	17 /
Bed/F/H Bath	4 / 4.0 /
Basement Area	
Garage Type	2,070 Attached Garage - Finished
Remodel	
Year/Eff Age	2020 / 5

Cost Approach		Manual : 01/2025	
Base Cost	83.95	Total Misc Impr	+ 17,759
Roofing Adj	+ 4.57	Garage Cost	+ 66,571
Subfloor Adj	+ -1.03	Total RCN	= 360,121
Heat/Cool Adj	+ 11.47	Depreciation (5%)	- 18,006
Plumbing Adj	+ 8.31	Lump Sums	+ 0
Basement Adj	+ 0.00	RCNLD	= 342,115
Adj Base Cost	= 107.27	Lot Value	+ 342,115
Total Area	x 2,571	Indicated Value	= 342,115
Adjusted Cost	= 275,791	Value Per SqFt	133.07

GRM Approach	
GRM Code	
Gross Rent	0.00
Indicated Value	

Multiple Regression	
MRA Code	
Adusted R	
Indicated Value	

Direct Comparables	
Selection Model	1 Res
Adjustment Model	A2 AO Test
Comparables	
Indicated Value	

Value Reconciliation			
Selected Approach	Cost Approach		
Improvements	342,115		
Lot Value			
Indicated Value	342,115	133.07	Per SqFt
Agland Value	1,908		
Site Improvements	23,504		
Total Value	367,527	142.95	Total Value Per SqFt

Miscellaneous Improvements							
Code	Description	Sketch ID	Size	Year	Units	Unit Cost	Depr Value
SHLT	STORM SHELTER	0		1	1	0.00	
PRCH	SLAB PORCH - COVERED	146063	45x10		450	22.96	10,332
PRCH	Porch	146064	40x8		320	23.21	7,427



Rogers

Assessment Property Record Card for Tax Year 2026

Data provided by LISA DELOZIER County Assessor

Date 04/18/2026
 Time 09:03:42
 Page 3

Sketch Image

660098248

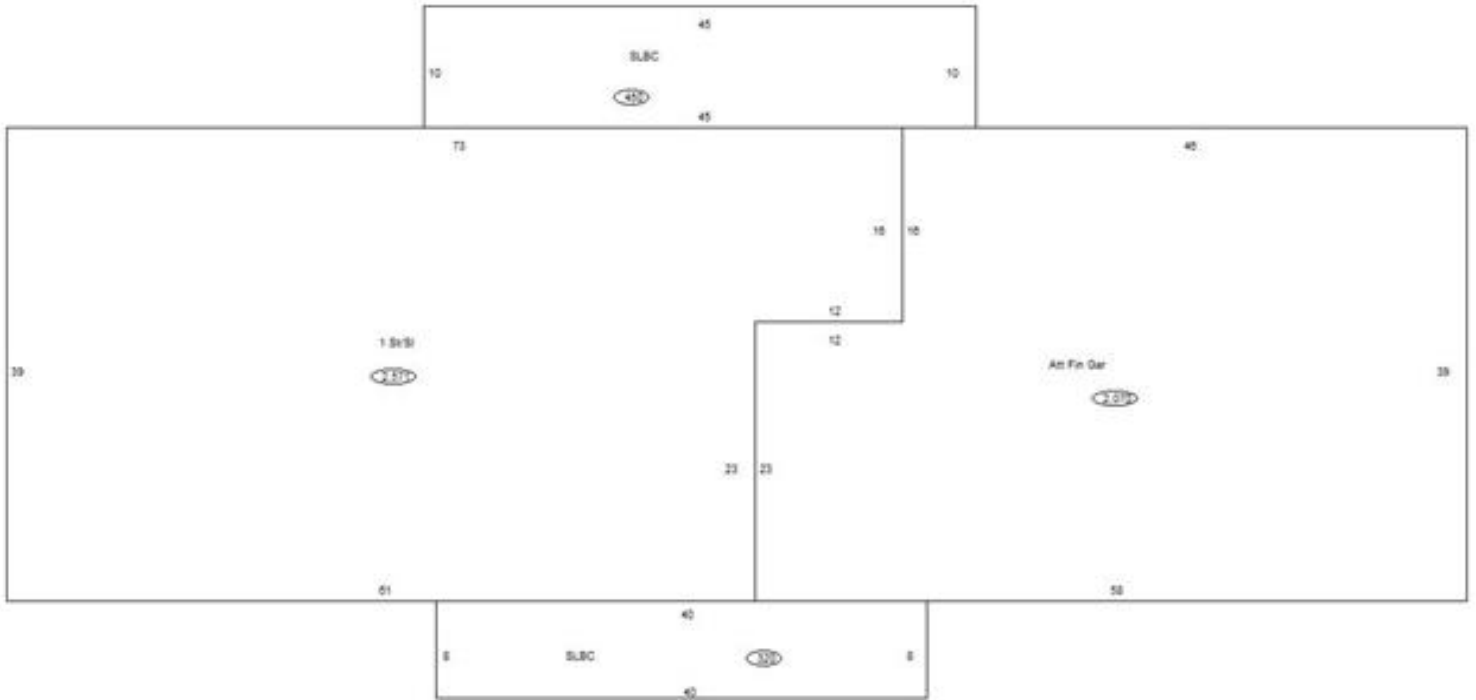

Sketch Vector Information

Sequence	Code	Type	Built Over	Scale	Section Label	Base Area	Multiplier	Total Area
1	R	1	Slab	10	1 St/SI	2,571	1.000	2,571
2	G	5		10	Att Fin Gar	2,070	1.000	2,070
3	M	PRCH		10	SLBC	450	1.000	450
4	M	PRCH		10	SLBC	320	1.000	320
Total Building Area						2,571		2,571



Rogers

Assessment Property Record Card for Tax Year 2026

Data provided by LISA DELOZIER County Assessor

Date 04/18/2026
 Time 09:03:43
 Page 4

660098248

Outbuildings/Site Improvements

Building Image	Code	Description	Dimensions	Floor	Roofing	Total Units
	BNGP	Barn - General Purpose	24x24x10	Dirt	Formed Metal	576
	Qual 3	Cond 2	Year 2021	Eff Age 5		
	Valuation Summary		Modifier Total	RCN	Depr (9% Phys/ % Func)	RCNLD
	Base Cost (22.54 x 576)		12,983	12,983	1,168	11,815
	LOAF	LOAFING SHED	8x5x6	Dirt	Formed Metal	40
	Qual 3	Cond 3	Year 2021	Eff Age 4		
	Valuation Summary		Modifier Total	RCN	Depr (19% Phys/ % Func)	RCNLD
	Base Cost (7.12 x 40)		285	285	54	231
	LOAF	LOAFING SHED (CHICKEN COOP)	8x5x0			40
	Qual 0	Cond	Year 2021	Eff Age		
	Valuation Summary		Modifier Total	RCN	Depr (100% Phys/ % Func)	RCNLD
	Base Cost (7.40 x 40)		296	296	296	
	BNGP	Barn - General Purpose	24x24x8	Dirt	Formed Metal	576
	Qual 3	Cond 2	Year 2021	Eff Age 5		
	Valuation Summary		Modifier Total	RCN	Depr (9% Phys/ % Func)	RCNLD
	Base Cost (21.86 x 576)		12,591	12,591	1,133	11,458
	SHDS	Shed - Small	8x10x6	Plank	Composition Shingle	80
	Qual 2	Cond 2	Year 2010	Eff Age 16		
	Valuation Summary		Modifier Total	RCN	Depr (100% Phys/ % Func)	RCNLD
	Base Cost (24.87 x 80)		1,990	1,990	1,990	



Rogers

Assessment Property Record Card for Tax Year 2026

Data provided by LISA DELOZIER County Assessor

Date 04/18/2026
Time 09:03:43
Page 5

Agland Inventory

660098248

Soi	Description	Land Use	LPI	Adj Type	Adj Code	Acres	Use/Acre	Mkt/Acre	Use Value	Market Value
CMB	CLAREMORE SILT LOAM 0-3%	NTV PST	45			17.670	108	108	1,908	1,908
NTV PST Totals						17.670			1,908	1,908
Total Agland						17.670			1,908	1,908