



Rogers

Assessment Property Record Card for Tax Year 2026

Data provided by LISA DELOZIER County Assessor

Date 04/18/2026
Time 09:04:31
Page 1

Assessment Data					Primary Image																																																																																												
Account 660098297 Parcel ID 000000-00-0-00591-002-0014 Cadastral ID 36-20-15-02892 Property Type REAL - Real Property Property Class RRP VI Area 3 Tax Area 22 - CATOOSA / FAIR OAKS FD Name ID 327752 BAKER, EVAN & JESSICA 30428 S PINE RIDGE RD CATOOSA OK 74015-0000 Parcel Location Situs 30428 S PINE RIDGE RD Subdivision PINE RIDGE Lot/Block 0012 / 0002 Parcel Size .33 - Lots Sec/Twn/Rng 36 / 20 / 15 / 5 Neighborhood 1034 - R-V03-SW CATOOSA School District S002 - CATOOSA SCHOOLS					<p>\\tsclient\C\Users\Randy Necessary\Pictures\101_0107\IMG_0050. 1/11/2022</p>																																																																																												
Legal Description Lat/Long: 36.16987287 -95.66269777 S 207' LOT 12 BLOCK 2 PINE RIDGE																																																																																																	
Exemptions <table border="1"> <thead> <tr> <th>Code</th> <th>Type</th> <th>Active</th> <th>Maximum</th> <th>Exemption</th> </tr> </thead> <tbody> <tr> <td>H</td> <td>Homestead</td> <td>Yes</td> <td>1,000</td> <td>1,000</td> </tr> </tbody> </table>					Code	Type	Active	Maximum	Exemption	H	Homestead	Yes	1,000	1,000	Building Permits <table border="1"> <thead> <tr> <th>Number</th> <th>Description</th> <th>Opened</th> <th>Closed</th> <th>Amount</th> </tr> </thead> <tbody> <tr> <td>R19 000256</td> <td>R21- NEW 2500 SQ FT SFR</td> <td>07/2019</td> <td>06/2020</td> <td>280,000</td> </tr> </tbody> </table>					Number	Description	Opened	Closed	Amount	R19 000256	R21- NEW 2500 SQ FT SFR	07/2019	06/2020	280,000																																																																				
Code	Type	Active	Maximum	Exemption																																																																																													
H	Homestead	Yes	1,000	1,000																																																																																													
Number	Description	Opened	Closed	Amount																																																																																													
R19 000256	R21- NEW 2500 SQ FT SFR	07/2019	06/2020	280,000																																																																																													
Parcel Valuation <table border="1"> <thead> <tr> <th>Source</th> <th>REAL</th> <th>Fair Cash</th> <th>Capped</th> <th>Asmnt Level</th> <th>Assessed</th> <th>Levy Rate</th> <th>99.860</th> <th>Current Tax</th> </tr> </thead> <tbody> <tr> <td>Remove Cap</td> <td></td> <td>Land Value 77,483</td> <td>27,645</td> <td>11%</td> <td>3,041</td> <td>Assessed</td> <td>38,700</td> <td>3,864.58</td> </tr> <tr> <td>Year Frozen</td> <td>0</td> <td>Improvements 355,428</td> <td>324,169</td> <td></td> <td>35,659</td> <td>Penalty</td> <td>0</td> <td></td> </tr> <tr> <td>Uncapped Value</td> <td>0</td> <td>Mobile Home 0</td> <td>0</td> <td></td> <td>0</td> <td>Exemption</td> <td>1,000</td> <td>-93.00</td> </tr> <tr> <td>TIF Project ID</td> <td>0</td> <td>Total Value 432,911</td> <td>351,814</td> <td></td> <td>38,700</td> <td>Total Taxable</td> <td>37,700</td> <td>3,772.00</td> </tr> </tbody> </table>					Source	REAL	Fair Cash	Capped	Asmnt Level	Assessed	Levy Rate	99.860	Current Tax	Remove Cap		Land Value 77,483	27,645	11%	3,041	Assessed	38,700	3,864.58	Year Frozen	0	Improvements 355,428	324,169		35,659	Penalty	0		Uncapped Value	0	Mobile Home 0	0		0	Exemption	1,000	-93.00	TIF Project ID	0	Total Value 432,911	351,814		38,700	Total Taxable	37,700	3,772.00	Sale History <table border="1"> <thead> <tr> <th>Bk/Pg</th> <th>Grantor</th> <th>Date</th> <th>Price</th> <th>Code</th> </tr> </thead> <tbody> <tr> <td>/</td> <td>MCMILLAN, RONALD E &</td> <td>05/30/2019</td> <td>3,000</td> <td>4</td> </tr> <tr> <td>2488/460</td> <td>MCMILLAN, RONALD E &</td> <td>07/28/2015</td> <td></td> <td>4</td> </tr> </tbody> </table>					Bk/Pg	Grantor	Date	Price	Code	/	MCMILLAN, RONALD E &	05/30/2019	3,000	4	2488/460	MCMILLAN, RONALD E &	07/28/2015		4																												
Source	REAL	Fair Cash	Capped	Asmnt Level	Assessed	Levy Rate	99.860	Current Tax																																																																																									
Remove Cap		Land Value 77,483	27,645	11%	3,041	Assessed	38,700	3,864.58																																																																																									
Year Frozen	0	Improvements 355,428	324,169		35,659	Penalty	0																																																																																										
Uncapped Value	0	Mobile Home 0	0		0	Exemption	1,000	-93.00																																																																																									
TIF Project ID	0	Total Value 432,911	351,814		38,700	Total Taxable	37,700	3,772.00																																																																																									
Bk/Pg	Grantor	Date	Price	Code																																																																																													
/	MCMILLAN, RONALD E &	05/30/2019	3,000	4																																																																																													
2488/460	MCMILLAN, RONALD E &	07/28/2015		4																																																																																													
Assessment History <table border="1"> <thead> <tr> <th>Tax Year</th> <th>Statement Number</th> <th>Billed Owner</th> <th>Tax Area</th> <th>Total Value</th> <th>Exemptions</th> <th>Taxable Value</th> <th>Billed Tax</th> </tr> </thead> <tbody> <tr><td>2025</td><td>2025-660098297</td><td>BAKER, EVAN & JESSICA</td><td>22</td><td>413,585</td><td>1000</td><td>36,572</td><td>3,659.00</td></tr> <tr><td>2024</td><td>2024-660098297</td><td>BAKER, EVAN & JESSICA</td><td>22</td><td>439,368</td><td>1000</td><td>35,478</td><td>3,464.00</td></tr> <tr><td>2023</td><td>2023-660098297</td><td>BAKER, EVAN & JESSICA</td><td>22</td><td>350,289</td><td>1000</td><td>34,416</td><td>3,236.00</td></tr> <tr><td>2022</td><td>2022-660098297</td><td>BAKER, EVAN & JESSICA</td><td>22</td><td>350,289</td><td>1000</td><td>33,384</td><td>3,147.00</td></tr> <tr><td>2021</td><td>2021-660098297</td><td>BAKER, EVAN & JESSICA</td><td>22</td><td>316,986</td><td>1000</td><td>32,383</td><td>3,083.00</td></tr> <tr><td>2020</td><td>2020-660098297</td><td>BAKER, EVAN & JESSICA</td><td>22</td><td>21,000</td><td>0</td><td>800</td><td>77.00</td></tr> <tr><td>2019</td><td>2019-660098297</td><td>BAKER, EVAN & JESSICA</td><td>22</td><td>6,930</td><td>0</td><td>762</td><td>73.00</td></tr> <tr><td>2018</td><td>2018-660098297</td><td>MCMILLAN, RONALD E &</td><td>22</td><td>6,930</td><td>0</td><td>762</td><td>73.00</td></tr> <tr><td>2017</td><td>2017-660098297</td><td>MCMILLAN, RONALD E &</td><td>22</td><td>6,930</td><td>0</td><td>762</td><td>74.00</td></tr> <tr><td>2016</td><td>2016-660098297</td><td>MCMILLAN, RONALD E &</td><td>22</td><td>6,930</td><td>0</td><td>762</td><td>73.00</td></tr> </tbody> </table>										Tax Year	Statement Number	Billed Owner	Tax Area	Total Value	Exemptions	Taxable Value	Billed Tax	2025	2025-660098297	BAKER, EVAN & JESSICA	22	413,585	1000	36,572	3,659.00	2024	2024-660098297	BAKER, EVAN & JESSICA	22	439,368	1000	35,478	3,464.00	2023	2023-660098297	BAKER, EVAN & JESSICA	22	350,289	1000	34,416	3,236.00	2022	2022-660098297	BAKER, EVAN & JESSICA	22	350,289	1000	33,384	3,147.00	2021	2021-660098297	BAKER, EVAN & JESSICA	22	316,986	1000	32,383	3,083.00	2020	2020-660098297	BAKER, EVAN & JESSICA	22	21,000	0	800	77.00	2019	2019-660098297	BAKER, EVAN & JESSICA	22	6,930	0	762	73.00	2018	2018-660098297	MCMILLAN, RONALD E &	22	6,930	0	762	73.00	2017	2017-660098297	MCMILLAN, RONALD E &	22	6,930	0	762	74.00	2016	2016-660098297	MCMILLAN, RONALD E &	22	6,930	0	762	73.00
Tax Year	Statement Number	Billed Owner	Tax Area	Total Value	Exemptions	Taxable Value	Billed Tax																																																																																										
2025	2025-660098297	BAKER, EVAN & JESSICA	22	413,585	1000	36,572	3,659.00																																																																																										
2024	2024-660098297	BAKER, EVAN & JESSICA	22	439,368	1000	35,478	3,464.00																																																																																										
2023	2023-660098297	BAKER, EVAN & JESSICA	22	350,289	1000	34,416	3,236.00																																																																																										
2022	2022-660098297	BAKER, EVAN & JESSICA	22	350,289	1000	33,384	3,147.00																																																																																										
2021	2021-660098297	BAKER, EVAN & JESSICA	22	316,986	1000	32,383	3,083.00																																																																																										
2020	2020-660098297	BAKER, EVAN & JESSICA	22	21,000	0	800	77.00																																																																																										
2019	2019-660098297	BAKER, EVAN & JESSICA	22	6,930	0	762	73.00																																																																																										
2018	2018-660098297	MCMILLAN, RONALD E &	22	6,930	0	762	73.00																																																																																										
2017	2017-660098297	MCMILLAN, RONALD E &	22	6,930	0	762	74.00																																																																																										
2016	2016-660098297	MCMILLAN, RONALD E &	22	6,930	0	762	73.00																																																																																										



Rogers

Assessment Property Record Card for Tax Year 2026

Data provided by LISA DELOZIER County Assessor

Date 04/18/2026
 Time 09:04:31
 Page 2

Lot Data	Square-Foot - NBHD 1034 #1	Primary Image
Lot Size		
Lot Count		
Units Buildable		
Non-Ag Acres	2.7877	
Topography		
Street Access		
Utilities		
Amenities	LAND QUALITY	
	0	
	0	
Method	Square-Foot	
Base Lot Value	121,434.00 x .64 = 77,483	
Factor Value		
Adjustments	1.0000	
Lot Value	77,483	

Residential Data	
Type	1 Single Family Residence
Condition	3 - Average
Quality	3 - Average
Architecture	TRAD TRADITIONAL
Style	100% One Story
Exterior Wall	70% Frame, Siding, Metal 30% Veneer, Masonry
Base/Total Area	2,600 / 2,600
Style	100% One Story
HVAC	100% Warmed & Cooled Air
Roof Cover	4 Metal, Preformed
Area on Slab	2,600
Fixture/RghIn	14 /
Bed/F/H Bath	3 / 2.0 / 1.0
Basement Area	
Garage Type	1,400 Attached Garage - Finished
Remodel	
Year/Eff Age	2020 / 5

\\tsclient\C\Users\Randy Necessary\Pictures\101_0107\IMG_0050. 1/11/2022

GRM Approach	
GRM Code	
Gross Rent	0.00
Indicated Value	

Multiple Regression			
MRA Code	1	Test	
Adusted R	0.8445		
Indicated Value	399,048	153.48	Per SqFt

Direct Comparables	
Selection Model	A Adam Test
Adjustment Model	1 2022 Residential
Comparables	
Indicated Value	

Cost Approach				Manual : 01/2025			
Base Cost	90.04	Total Misc Impr	+	27,695			
Roofing Adj	+ 4.89	Garage Cost	+	52,276			
Subfloor Adj	+ -1.94	Total RCN	=	374,135			
Heat/Cool Adj	+ 12.64	Depreciation (5%)	-	18,707			
Plumbing Adj	+ 7.51	Lump Sums	+	0			
Basement Adj	+ 0.00	RCNLD	=	355,428			
Adj Base Cost	= 113.14	Lot Value	+	77,483			
Total Area	x 2,600	Indicated Value	=	432,911			
Adjusted Cost	= 294,164	Value Per SqFt		166.50			

Value Reconciliation			
Selected Approach	Cost Approach		
Improvements	355,428		
Lot Value	77,483		
Indicated Value	432,911	166.50	Per SqFt
Agland Value			
Site Improvements			
Total Value	432,911	166.50	Total Value Per SqFt

Miscellaneous Improvements								
Code	Description	Sketch ID	Size	Year	Units	Unit Cost	Depr	Value
FPR1	Fireplace - Residential 1 Story	0		1	1	5,615.40		5,615
PRCH	SLAB PORCH - COVERED	146072	15x8		120	26.55		3,186
PRCH	Porch	146073	760		760	24.86		18,894



Rogers

Assessment Property Record Card for Tax Year 2026

Data provided by LISA DELOZIER County Assessor

Date 04/18/2026

Time 09:04:31

Page 3

Sketch Image

660098297

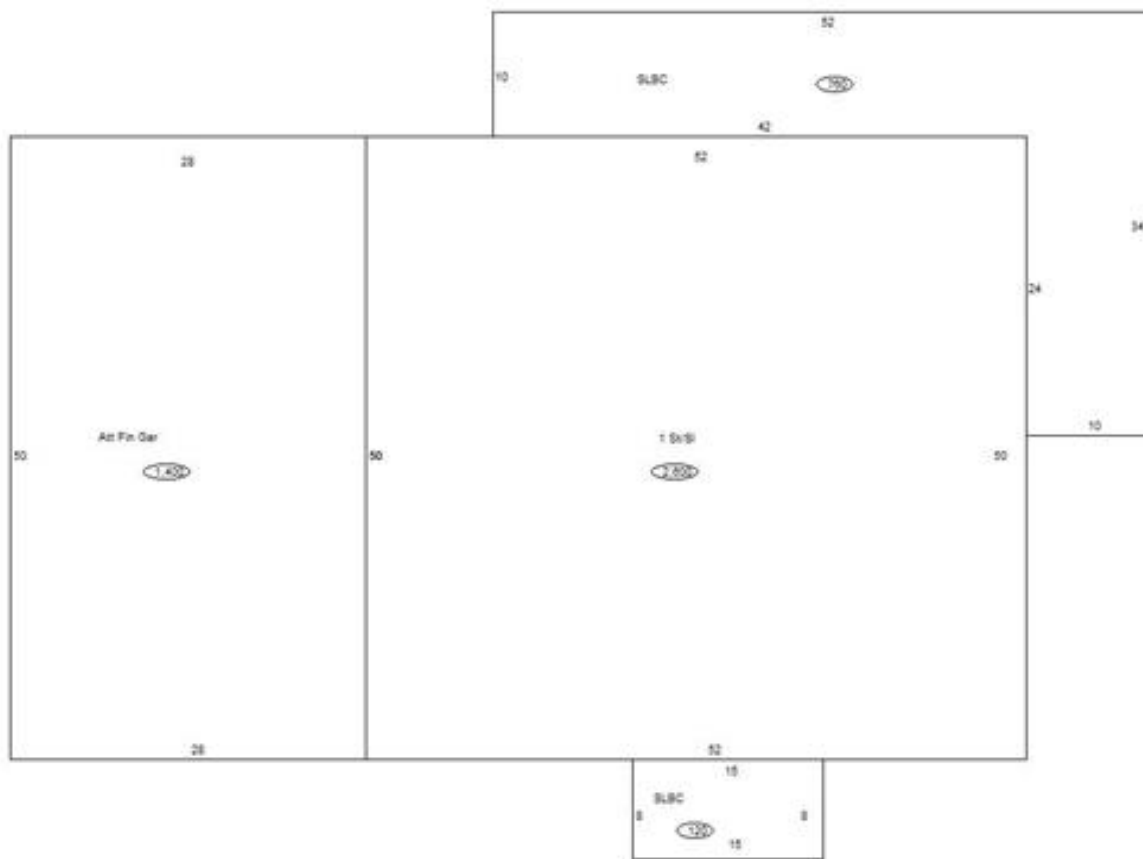

Sketch Vector Information

Sequence	Code	Type	Built Over	Scale	Section Label	Base Area	Multiplier	Total Area
1	R	1	Slab	10	1 St/SI	2,600	1.000	2,600
2	G	5		10	Att Fin Gar	1,400	1.000	1,400
3	M	PRCH		10	SLBC	120	1.000	120
4	M	PRCH		10	SLBC	760	1.000	760
Total Building Area						2,600		2,600