



Rogers

Assessment Property Record Card for Tax Year 2026

Data provided by LISA DELOZIER County Assessor

Date 04/18/2026
Time 09:05:34
Page 1

Assessment Data					Primary Image																																																																																												
Account 660098368 Parcel ID 21N14E-11-2-00638-001-0010 Cadastral ID 11-21-14-02530 Property Type REAL - Real Property Property Class RRP VI Area 4 Tax Area 3 - OWASSO RURAL/NO FIRE Name ID 333853 ESCOLERO, REINA & EMILIO 16281 E 115TH ST N OWASSO OK 74055-0000 Parcel Location Situs 16281 E 115TH ST N Subdivision QUAILBROOK EST PHASE I Lot/Block 0010 / 0001 Parcel Size 1 - Lots Sec/Twn/Rng 11 / 21 / 14 / 5 Neighborhood 1042 - R-V03-SW OWASSO School District S021 - OWASSO SCHOOLS																																																																																																	
Legal Description Lat/Long: 36.32135567 -95.79196174																																																																																																	
Building Permits					\\tsclient\TCASEY\CASEY BOOTH RESIDENTIAL VI\2022-9-1\IM 9/6/2022																																																																																												
Exemptions					Sale History																																																																																												
<table border="1"> <thead> <tr> <th>Code</th> <th>Type</th> <th>Active</th> <th>Maximum</th> <th>Exemption</th> </tr> </thead> <tbody> <tr> <td>H</td> <td>Homestead</td> <td>Yes</td> <td>1,000</td> <td>1,000</td> </tr> </tbody> </table>					Code	Type	Active	Maximum	Exemption	H	Homestead	Yes	1,000	1,000	<table border="1"> <thead> <tr> <th>Number</th> <th>Description</th> <th>Opened</th> <th>Closed</th> <th>Amount</th> </tr> </thead> <tbody> <tr> <td>R20 000293</td> <td>R22- NEW 3140 SQ FT SFR</td> <td>07/2020</td> <td>05/2021</td> <td>188,400</td> </tr> </tbody> </table>					Number	Description	Opened	Closed	Amount	R20 000293	R22- NEW 3140 SQ FT SFR	07/2020	05/2021	188,400																																																																				
Code	Type	Active	Maximum	Exemption																																																																																													
H	Homestead	Yes	1,000	1,000																																																																																													
Number	Description	Opened	Closed	Amount																																																																																													
R20 000293	R22- NEW 3140 SQ FT SFR	07/2020	05/2021	188,400																																																																																													
Parcel Valuation					<table border="1"> <thead> <tr> <th>Source</th> <th>REAL</th> <th>Fair Cash</th> <th>Capped</th> <th>Asmnt Level</th> <th>Assessed</th> <th>Levy Rate</th> <th>97.960</th> <th>Current Tax</th> </tr> </thead> <tbody> <tr> <td>Remove Cap</td> <td>2022</td> <td>Land Value</td> <td>108,710</td> <td>59,950</td> <td>11%</td> <td>6,595</td> <td>Assessed</td> <td>49,463 4,845.40</td> </tr> <tr> <td>Year Frozen</td> <td></td> <td>Improvements</td> <td>391,917</td> <td>389,706</td> <td></td> <td>42,868</td> <td>Penalty</td> <td>0</td> </tr> <tr> <td>Uncapped Value</td> <td>0</td> <td>Mobile Home</td> <td>0</td> <td>0</td> <td>0</td> <td>0</td> <td>Exemption</td> <td>1,000 -98.00</td> </tr> <tr> <td>TIF Project ID</td> <td>0</td> <td>Total Value</td> <td>500,627</td> <td>449,656</td> <td>49,463</td> <td>Total Taxable</td> <td>48,463</td> <td>4,747.00</td> </tr> </tbody> </table>					Source	REAL	Fair Cash	Capped	Asmnt Level	Assessed	Levy Rate	97.960	Current Tax	Remove Cap	2022	Land Value	108,710	59,950	11%	6,595	Assessed	49,463 4,845.40	Year Frozen		Improvements	391,917	389,706		42,868	Penalty	0	Uncapped Value	0	Mobile Home	0	0	0	0	Exemption	1,000 -98.00	TIF Project ID	0	Total Value	500,627	449,656	49,463	Total Taxable	48,463	4,747.00																																											
Source	REAL	Fair Cash	Capped	Asmnt Level	Assessed	Levy Rate	97.960	Current Tax																																																																																									
Remove Cap	2022	Land Value	108,710	59,950	11%	6,595	Assessed	49,463 4,845.40																																																																																									
Year Frozen		Improvements	391,917	389,706		42,868	Penalty	0																																																																																									
Uncapped Value	0	Mobile Home	0	0	0	0	Exemption	1,000 -98.00																																																																																									
TIF Project ID	0	Total Value	500,627	449,656	49,463	Total Taxable	48,463	4,747.00																																																																																									
Assessment History					<table border="1"> <thead> <tr> <th>Tax Year</th> <th>Statement Number</th> <th>Billed Owner</th> <th>Tax Area</th> <th>Total Value</th> <th>Exemptions</th> <th>Taxable Value</th> <th>Billed Tax</th> </tr> </thead> <tbody> <tr> <td>2025</td> <td>2025-660098368</td> <td>ESCOLERO, REINA & EMILIO</td> <td>3</td> <td>490,299</td> <td>1000</td> <td>47,021</td> <td>4,606.00</td> </tr> <tr> <td>2024</td> <td>2024-660098368</td> <td>ESCOLERO, REINA & EMILIO</td> <td>3</td> <td>465,314</td> <td>1000</td> <td>45,623</td> <td>4,383.00</td> </tr> <tr> <td>2023</td> <td>2023-660098368</td> <td>ESCOLERO, REINA & EMILIO</td> <td>3</td> <td>411,500</td> <td>1000</td> <td>44,265</td> <td>4,148.00</td> </tr> <tr> <td>2022</td> <td>2022-660098368</td> <td>ESCOLERO, REINA & EMILIO</td> <td>3</td> <td>411,500</td> <td>1000</td> <td>44,265</td> <td>4,337.00</td> </tr> <tr> <td>2021</td> <td>2021-660098368</td> <td>ESCOLERO, REINA & EMILIO</td> <td>3</td> <td>55,000</td> <td>0</td> <td>1,735</td> <td>168.00</td> </tr> <tr> <td>2020</td> <td>2020-660098368</td> <td>K & S DEVELOPMENTS INC</td> <td>3</td> <td>15,023</td> <td>0</td> <td>1,653</td> <td>160.00</td> </tr> <tr> <td>2019</td> <td>2019-660098368</td> <td>K & S DEVELOPMENTS INC</td> <td>3</td> <td>15,023</td> <td>0</td> <td>1,653</td> <td>160.00</td> </tr> <tr> <td>2018</td> <td>2018-660098368</td> <td>K & S DEVELOPMENTS INC</td> <td>3</td> <td>15,023</td> <td>0</td> <td>1,653</td> <td>154.00</td> </tr> <tr> <td>2017</td> <td>2017-660098368</td> <td>K & S DEVELOPMENTS INC</td> <td>3</td> <td>15,023</td> <td>0</td> <td>1,653</td> <td>155.00</td> </tr> <tr> <td>2016</td> <td>2016-660098368</td> <td>K & S DEVELOPMENTS INC</td> <td>3</td> <td>15,023</td> <td>0</td> <td>1,653</td> <td>156.00</td> </tr> </tbody> </table>					Tax Year	Statement Number	Billed Owner	Tax Area	Total Value	Exemptions	Taxable Value	Billed Tax	2025	2025-660098368	ESCOLERO, REINA & EMILIO	3	490,299	1000	47,021	4,606.00	2024	2024-660098368	ESCOLERO, REINA & EMILIO	3	465,314	1000	45,623	4,383.00	2023	2023-660098368	ESCOLERO, REINA & EMILIO	3	411,500	1000	44,265	4,148.00	2022	2022-660098368	ESCOLERO, REINA & EMILIO	3	411,500	1000	44,265	4,337.00	2021	2021-660098368	ESCOLERO, REINA & EMILIO	3	55,000	0	1,735	168.00	2020	2020-660098368	K & S DEVELOPMENTS INC	3	15,023	0	1,653	160.00	2019	2019-660098368	K & S DEVELOPMENTS INC	3	15,023	0	1,653	160.00	2018	2018-660098368	K & S DEVELOPMENTS INC	3	15,023	0	1,653	154.00	2017	2017-660098368	K & S DEVELOPMENTS INC	3	15,023	0	1,653	155.00	2016	2016-660098368	K & S DEVELOPMENTS INC	3	15,023	0	1,653	156.00
Tax Year	Statement Number	Billed Owner	Tax Area	Total Value	Exemptions	Taxable Value	Billed Tax																																																																																										
2025	2025-660098368	ESCOLERO, REINA & EMILIO	3	490,299	1000	47,021	4,606.00																																																																																										
2024	2024-660098368	ESCOLERO, REINA & EMILIO	3	465,314	1000	45,623	4,383.00																																																																																										
2023	2023-660098368	ESCOLERO, REINA & EMILIO	3	411,500	1000	44,265	4,148.00																																																																																										
2022	2022-660098368	ESCOLERO, REINA & EMILIO	3	411,500	1000	44,265	4,337.00																																																																																										
2021	2021-660098368	ESCOLERO, REINA & EMILIO	3	55,000	0	1,735	168.00																																																																																										
2020	2020-660098368	K & S DEVELOPMENTS INC	3	15,023	0	1,653	160.00																																																																																										
2019	2019-660098368	K & S DEVELOPMENTS INC	3	15,023	0	1,653	160.00																																																																																										
2018	2018-660098368	K & S DEVELOPMENTS INC	3	15,023	0	1,653	154.00																																																																																										
2017	2017-660098368	K & S DEVELOPMENTS INC	3	15,023	0	1,653	155.00																																																																																										
2016	2016-660098368	K & S DEVELOPMENTS INC	3	15,023	0	1,653	156.00																																																																																										



Rogers

Assessment Property Record Card for Tax Year 2026

Data provided by LISA DELOZIER County Assessor

Date 04/18/2026
 Time 09:05:34
 Page 2

Lot Data		Square-Foot - NBHD 1042 #1	
Lot Size	0	0	
Lot Count	1		
Units Buildable			
Non-Ag Acres	0.5926		
Topography			
Street Access			
Utilities			
Amenities			0
			0
Method	Square-Foot		
Base Lot Value	25,815.00 x 4.21 = 108,710		
Factor Value			
Adjustments	1.0000		
Lot Value	108,710		



\\tsclient\TCASEY\CASEY BOOTH RESIDENTIAL VI\2022-9-1\IM 9/6/2022

Residential Data	
Type	1 Single Family Residence
Condition	3 - Average
Quality	3.5 - Average
Architecture	
Style	100% 1 1/2 Story Finished
Exterior Wall	95% Veneer, Masonry 5% Frame, Siding, Wood
Base/Total Area	2,153 / 3,063
Style	100% 1 1/2 Story Finished
HVAC	100% Warmed & Cooled Air
Roof Cover	1 Composition Shingle
Area on Slab	2,153
Fixture/RghIn	14 /
Bed/F/H Bath	4 / 3.0 /
Basement Area	
Garage Type	682 Attached Garage - Finished
Remodel	
Year/Eff Age	2021 / 4

GRM Approach	
GRM Code	
Gross Rent	0.00
Indicated Value	

Multiple Regression			
MRA Code	1	Test	
Adusted R	0.8445		
Indicated Value	409,294	133.63	Per SqFt

Direct Comparables	
Selection Model	A Adam Test
Adjustment Model	1 2022 Residential
Comparables	
Indicated Value	

Cost Approach		Manual : 01/2025	
Base Cost	96.86	Total Misc Impr	+ 8,810
Roofing Adj	+ 3.71	Garage Cost	+ 32,061
Subfloor Adj	+ -2.39	Total RCN	= 408,247
Heat/Cool Adj	+ 14.47	Depreciation (4%)	- 16,330
Plumbing Adj	+ 7.29	Lump Sums	+ 0
Basement Adj	+ 0.00	RCNLD	= 391,917
Adj Base Cost	= 119.94	Lot Value	+ 108,710
Total Area	x 3,063	Indicated Value	= 500,627
Adjusted Cost	= 367,376	Value Per SqFt	163.44

Value Reconciliation			
Selected Approach	Cost Approach		
Improvements	391,917		
Lot Value	108,710		
Indicated Value	500,627	163.44	Per SqFt
Agland Value			
Site Improvements			
Total Value	500,627	163.44	Total Value Per SqFt

Miscellaneous Improvements								
Code	Description	Sketch ID	Size	Year	Units	Unit Cost	Depr	Value
PRCH	Slab Porch - Covered	151208	10x9		90	29.24		2,632
PATO	Slab Porch - Open	151209	217		217	11.57		2,511
PRCH	Slab Porch - Covered	151210	21x6		126	29.10		3,667



Rogers
Assessment Property Record Card for Tax Year 2026

Data provided by LISA DELOZIER County Assessor

Date 04/18/2026
 Time 09:05:34
 Page 3

Sketch Image

660098368

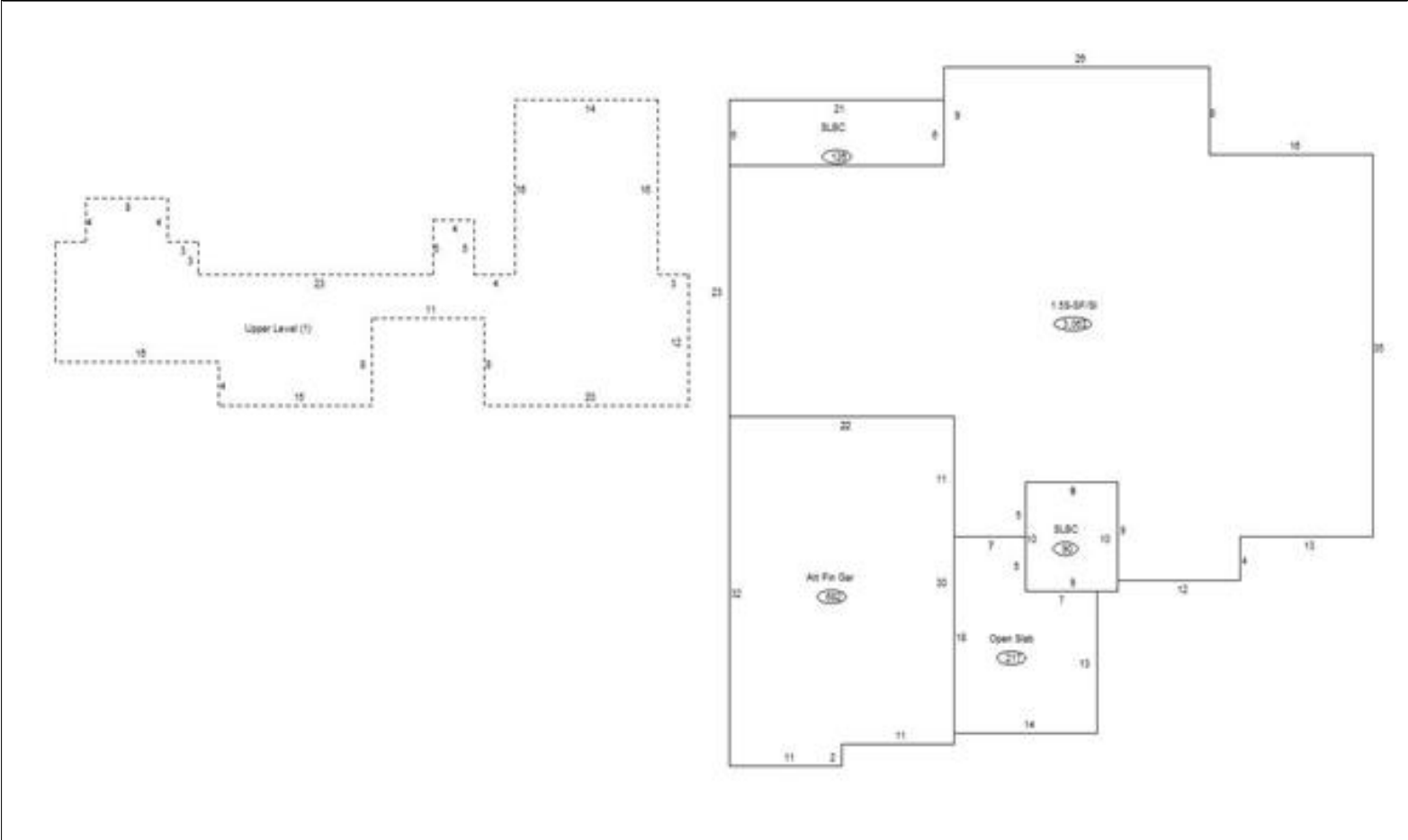

Sketch Vector Information

Sequence	Code	Type	Built Over	Scale	Section Label	Base Area	Multiplier	Total Area
1	R	5	Slab	10	1.5S-SF/SI	2,153	1.423	3,063
2	G	5		10	Att Fin Gar	682	1.000	682
3	M	PRCH		10	SLBC	90	1.000	90
4	M	PATO		10	Open Slab	217	1.000	217
5	M	PRCH		10	SLBC	126	1.000	126
6	U	^UL		10	Upper Level (1)	910	1.000	910
Total Building Area						2,153		3,063