



Rogers

Assessment Property Record Card for Tax Year 2026

Data provided by LISA DELOZIER County Assessor

Date 04/18/2026
 Time 09:05:49
 Page 1

Assessment Data					Primary Image																																																																																												
Account 660098376 Parcel ID 21N14E-11-2-00638-002-0001 Cadastral ID 11-21-14-02605 Property Type REAL - Real Property Property Class RRP VI Area 4 Tax Area 3 - OWASSO RURAL/NO FIRE Name ID 346396 KENNEDY, GREGORY D 11331 N 162ND E AVE OWASSO OK 74055-0000 Parcel Location Situs 11331 N 162ND E AVE Subdivision QUAILBROOK EST PHASE I Lot/Block 0001 / 0002 Parcel Size 1 - Lots Sec/Twn/Rng 11 / 21 / 14 / 5 Neighborhood 1042 - R-V03-SW OWASSO School District S021 - OWASSO SCHOOLS																																																																																																	
Legal Description Lot/Long: 36.31925964 -95.79289172																																																																																																	
Building Permits					<table border="1"> <thead> <tr> <th>Number</th> <th>Description</th> <th>Opened</th> <th>Closed</th> <th>Amount</th> </tr> </thead> <tbody> <tr> <td>P21107</td> <td>R23-NEW POOL</td> <td>12/2021</td> <td>09/2022</td> <td>35,000</td> </tr> <tr> <td>R20</td> <td>R21- NEW ADDRESS</td> <td>04/2020</td> <td>10/2020</td> <td></td> </tr> </tbody> </table>					Number	Description	Opened	Closed	Amount	P21107	R23-NEW POOL	12/2021	09/2022	35,000	R20	R21- NEW ADDRESS	04/2020	10/2020																																																																										
Number	Description	Opened	Closed	Amount																																																																																													
P21107	R23-NEW POOL	12/2021	09/2022	35,000																																																																																													
R20	R21- NEW ADDRESS	04/2020	10/2020																																																																																														
Exemptions					Sale History																																																																																												
<table border="1"> <thead> <tr> <th>Code</th> <th>Type</th> <th>Active</th> <th>Maximum</th> <th>Exemption</th> </tr> </thead> <tbody> <tr> <td>H</td> <td>Homestead</td> <td>No</td> <td>1,000</td> <td></td> </tr> </tbody> </table>					Code	Type	Active	Maximum	Exemption	H	Homestead	No	1,000		<table border="1"> <thead> <tr> <th>Bk/Pg</th> <th>Grantor</th> <th>Date</th> <th>Price</th> <th>Code</th> </tr> </thead> <tbody> <tr> <td>/</td> <td>MARCELLA, JOSEPH L</td> <td>02/04/2025</td> <td>489,000</td> <td>YES</td> </tr> <tr> <td>/</td> <td>SIMMONS HOMES RESIDENTIAL</td> <td>10/20/2020</td> <td>368,500</td> <td>YES</td> </tr> <tr> <td>/</td> <td>K & S DEVELOPMENTS INC</td> <td>05/07/2020</td> <td>55,000</td> <td>15</td> </tr> </tbody> </table>					Bk/Pg	Grantor	Date	Price	Code	/	MARCELLA, JOSEPH L	02/04/2025	489,000	YES	/	SIMMONS HOMES RESIDENTIAL	10/20/2020	368,500	YES	/	K & S DEVELOPMENTS INC	05/07/2020	55,000	15																																																										
Code	Type	Active	Maximum	Exemption																																																																																													
H	Homestead	No	1,000																																																																																														
Bk/Pg	Grantor	Date	Price	Code																																																																																													
/	MARCELLA, JOSEPH L	02/04/2025	489,000	YES																																																																																													
/	SIMMONS HOMES RESIDENTIAL	10/20/2020	368,500	YES																																																																																													
/	K & S DEVELOPMENTS INC	05/07/2020	55,000	15																																																																																													
Parcel Valuation					<table border="1"> <thead> <tr> <th>Source</th> <th>REAL</th> <th>Fair Cash</th> <th>Capped</th> <th>Asmnt Level</th> <th>Assessed</th> <th>Levy Rate</th> <th>97.960</th> <th>Current Tax</th> </tr> </thead> <tbody> <tr> <td>Remove Cap</td> <td>2026</td> <td>Land Value 68,766</td> <td>68,766</td> <td>11%</td> <td>7,564</td> <td>Assessed</td> <td>53,790</td> <td>5,269.27</td> </tr> <tr> <td>Year Frozen</td> <td></td> <td>Improvements 420,238</td> <td>420,238</td> <td></td> <td>46,226</td> <td>Penalty</td> <td>0</td> <td></td> </tr> <tr> <td>Uncapped Value</td> <td>0</td> <td>Mobile Home 0</td> <td>0</td> <td></td> <td>0</td> <td>Exemption</td> <td>0</td> <td>0.00</td> </tr> <tr> <td>TIF Project ID</td> <td>0</td> <td>Total Value 489,004</td> <td>489,004</td> <td></td> <td>53,790</td> <td>Total Taxable</td> <td>53,790</td> <td>5,269.00</td> </tr> </tbody> </table>					Source	REAL	Fair Cash	Capped	Asmnt Level	Assessed	Levy Rate	97.960	Current Tax	Remove Cap	2026	Land Value 68,766	68,766	11%	7,564	Assessed	53,790	5,269.27	Year Frozen		Improvements 420,238	420,238		46,226	Penalty	0		Uncapped Value	0	Mobile Home 0	0		0	Exemption	0	0.00	TIF Project ID	0	Total Value 489,004	489,004		53,790	Total Taxable	53,790	5,269.00																																											
Source	REAL	Fair Cash	Capped	Asmnt Level	Assessed	Levy Rate	97.960	Current Tax																																																																																									
Remove Cap	2026	Land Value 68,766	68,766	11%	7,564	Assessed	53,790	5,269.27																																																																																									
Year Frozen		Improvements 420,238	420,238		46,226	Penalty	0																																																																																										
Uncapped Value	0	Mobile Home 0	0		0	Exemption	0	0.00																																																																																									
TIF Project ID	0	Total Value 489,004	489,004		53,790	Total Taxable	53,790	5,269.00																																																																																									
Assessment History					<table border="1"> <thead> <tr> <th>Tax Year</th> <th>Statement Number</th> <th>Billed Owner</th> <th>Tax Area</th> <th>Total Value</th> <th>Exemptions</th> <th>Taxable Value</th> <th>Billed Tax</th> </tr> </thead> <tbody> <tr> <td>2025</td> <td>2025-660098376</td> <td>KENNEDY, GREGORY D</td> <td>3</td> <td>487,738</td> <td>1000</td> <td>49,521</td> <td>4,851.00</td> </tr> <tr> <td>2024</td> <td>2024-660098376</td> <td>MARCELLA, JOSEPH L</td> <td>3</td> <td>460,108</td> <td>1000</td> <td>48,049</td> <td>4,616.00</td> </tr> <tr> <td>2023</td> <td>2023-660098376</td> <td>MARCELLA, JOSEPH L</td> <td>3</td> <td>451,136</td> <td>0</td> <td>47,620</td> <td>4,462.00</td> </tr> <tr> <td>2022</td> <td>2022-660098376</td> <td>MARCELLA, JOSEPH L</td> <td>3</td> <td>436,715</td> <td>0</td> <td>42,210</td> <td>4,135.00</td> </tr> <tr> <td>2021</td> <td>2021-660098376</td> <td>MARCELLA, JOSEPH L</td> <td>3</td> <td>365,454</td> <td>0</td> <td>40,200</td> <td>3,889.00</td> </tr> <tr> <td>2020</td> <td>2020-660098376</td> <td>SIMMONS HOMES RESIDENTIAL</td> <td>3</td> <td>15,023</td> <td>0</td> <td>1,653</td> <td>160.00</td> </tr> <tr> <td>2019</td> <td>2019-660098376</td> <td>K & S DEVELOPMENTS INC</td> <td>3</td> <td>15,023</td> <td>0</td> <td>1,653</td> <td>160.00</td> </tr> <tr> <td>2018</td> <td>2018-660098376</td> <td>K & S DEVELOPMENTS INC</td> <td>3</td> <td>15,023</td> <td>0</td> <td>1,653</td> <td>154.00</td> </tr> <tr> <td>2017</td> <td>2017-660098376</td> <td>K & S DEVELOPMENTS INC</td> <td>3</td> <td>15,023</td> <td>0</td> <td>1,653</td> <td>155.00</td> </tr> <tr> <td>2016</td> <td>2016-660098376</td> <td>K & S DEVELOPMENTS INC</td> <td>3</td> <td>15,023</td> <td>0</td> <td>1,653</td> <td>156.00</td> </tr> </tbody> </table>					Tax Year	Statement Number	Billed Owner	Tax Area	Total Value	Exemptions	Taxable Value	Billed Tax	2025	2025-660098376	KENNEDY, GREGORY D	3	487,738	1000	49,521	4,851.00	2024	2024-660098376	MARCELLA, JOSEPH L	3	460,108	1000	48,049	4,616.00	2023	2023-660098376	MARCELLA, JOSEPH L	3	451,136	0	47,620	4,462.00	2022	2022-660098376	MARCELLA, JOSEPH L	3	436,715	0	42,210	4,135.00	2021	2021-660098376	MARCELLA, JOSEPH L	3	365,454	0	40,200	3,889.00	2020	2020-660098376	SIMMONS HOMES RESIDENTIAL	3	15,023	0	1,653	160.00	2019	2019-660098376	K & S DEVELOPMENTS INC	3	15,023	0	1,653	160.00	2018	2018-660098376	K & S DEVELOPMENTS INC	3	15,023	0	1,653	154.00	2017	2017-660098376	K & S DEVELOPMENTS INC	3	15,023	0	1,653	155.00	2016	2016-660098376	K & S DEVELOPMENTS INC	3	15,023	0	1,653	156.00
Tax Year	Statement Number	Billed Owner	Tax Area	Total Value	Exemptions	Taxable Value	Billed Tax																																																																																										
2025	2025-660098376	KENNEDY, GREGORY D	3	487,738	1000	49,521	4,851.00																																																																																										
2024	2024-660098376	MARCELLA, JOSEPH L	3	460,108	1000	48,049	4,616.00																																																																																										
2023	2023-660098376	MARCELLA, JOSEPH L	3	451,136	0	47,620	4,462.00																																																																																										
2022	2022-660098376	MARCELLA, JOSEPH L	3	436,715	0	42,210	4,135.00																																																																																										
2021	2021-660098376	MARCELLA, JOSEPH L	3	365,454	0	40,200	3,889.00																																																																																										
2020	2020-660098376	SIMMONS HOMES RESIDENTIAL	3	15,023	0	1,653	160.00																																																																																										
2019	2019-660098376	K & S DEVELOPMENTS INC	3	15,023	0	1,653	160.00																																																																																										
2018	2018-660098376	K & S DEVELOPMENTS INC	3	15,023	0	1,653	154.00																																																																																										
2017	2017-660098376	K & S DEVELOPMENTS INC	3	15,023	0	1,653	155.00																																																																																										
2016	2016-660098376	K & S DEVELOPMENTS INC	3	15,023	0	1,653	156.00																																																																																										



Rogers

Assessment Property Record Card for Tax Year 2026

Data provided by LISA DELOZIER County Assessor

Date 04/18/2026
Time 09:05:49
Page 2

Lot Data		Square-Foot - NBHD 1042 #1	
Lot Size	0	0	
Lot Count	1		
Units Buildable			
Non-Ag Acres	0.5827		
Topography			
Street Access			
Utilities			
Amenities		0	
		0	
Method	Square-Foot		
Base Lot Value	25,384.00 x 4.21 = 106,895		
Factor Value			
Adjustments	0.6433		
Lot Value	68,766		



\\tsclient\TCASEY\CASEY BOOTH RESIDENTIAL VI\2022-9-1\IM 9/1/2022

Residential Data	
Type	1 Single Family Residence
Condition	3 - Average
Quality	3.5 - Average
Architecture	
Style	100% 1 1/2 Story Finished
Exterior Wall	95% Veneer, Masonry 5% Frame, Siding, Wood
Base/Total Area	2,016 / 3,064
Style	100% 1 1/2 Story Finished
HVAC	100% Warmed & Cooled Air
Roof Cover	1 Composition Shingle
Area on Slab	2,016
Fixture/RghIn	18 /
Bed/F/H Bath	4 / 3.0 /
Basement Area	
Garage Type	677 Attached Garage - Unfinished
Remodel	
Year/Eff Age	2020 / 5

GRM Approach	
GRM Code	
Gross Rent	0.00
Indicated Value	

Multiple Regression			
MRA Code	1	Test	
Adusted R	0.8445		
Indicated Value	434,684	141.87	Per SqFt

Direct Comparables			
Selection Model	A	Adam Test	
Adjustment Model	1	2022 Residential	
Comparables	2		
Indicated Value	456,050		Per SqFt

Cost Approach		Manual : 01/2025	
Base Cost	96.58	Total Misc Impr	+ 14,236
Roofing Adj	+ 3.53	Garage Cost	+ 25,415
Subfloor Adj	+ -2.24	Total RCN	= 412,356
Heat/Cool Adj	+ 14.47	Depreciation (5%)	- 20,618
Plumbing Adj	+ 9.30	Lump Sums	+ 0
Basement Adj	+ 0.00	RCNLD	= 391,738
Adj Base Cost	= 121.64	Lot Value	+ 68,766
Total Area	x 3,064	Indicated Value	= 460,504
Adjusted Cost	= 372,705	Value Per SqFt	150.30

Value Reconciliation			
Selected Approach	Cost Approach		
Improvements	391,738		
Lot Value	68,766		
Indicated Value	460,504	150.30	Per SqFt
Agland Value			
Site Improvements	28,500		
Total Value	489,004	159.60	Total Value Per SqFt

Miscellaneous Improvements								
Code	Description	Sketch ID	Size	Year	Units	Unit Cost	Depr	Value
PRCH	SLAB PORCH - COVERED	147712	175		175	28.90		5,058
PRCH	SLAB PORCH - COVERED	147713	94		94	29.23		2,748
FPR1	FIREPLACE - RESIDENTIAL 1 STORY			1	1	6,429.63		6,430



Rogers

Assessment Property Record Card for Tax Year 2026

Data provided by LISA DELOZIER County Assessor

Date 04/18/2026

Time 09:05:49

Page 3

Sketch Image

660098376

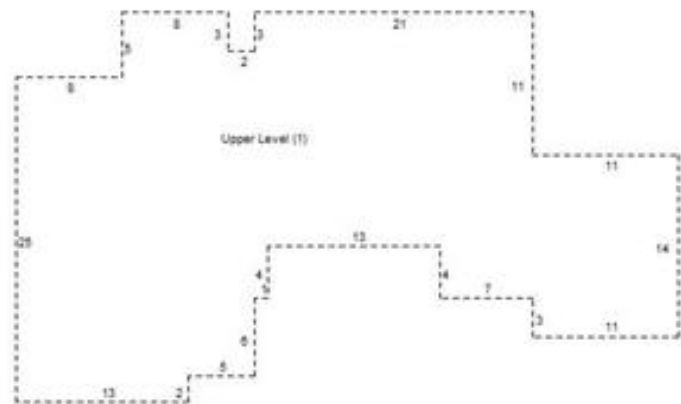
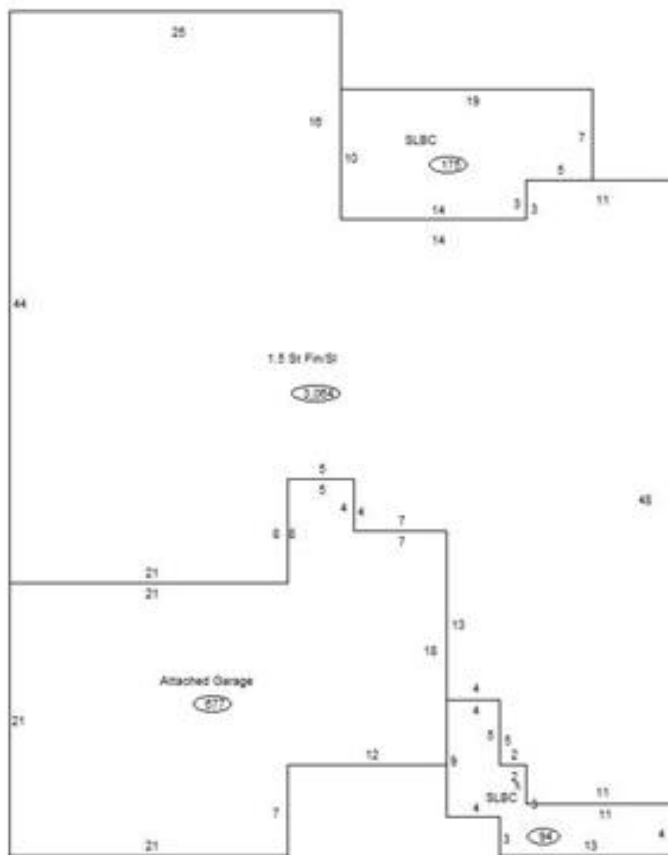

Sketch Vector Information

Sequence	Code	Type	Built Over	Scale	Section Label	Base Area	Multiplier	Total Area
1	R	5	Slab	10	1.5 St Fin/SI	2,016	1.520	3,064
2	U	^UL		10	Upper Level (1)	1,048	1.000	1,048
3	G	1		10	Attached Garage	677	1.000	677
4	M	PRCH		10	SLBC	175	1.000	175
5	M	PRCH		10	SLBC	94	1.000	94
Total Building Area						2,016		3,064



Rogers

Assessment Property Record Card for Tax Year 2026

Data provided by LISA DELOZIER County Assessor

Date 04/18/2026
Time 09:05:49
Page 4

660098376

Outbuildings/Site Improvements

Building Image	Code	Description	Dimensions	Floor	Roofing	Total Units
	SG	SWIM-GUNITE	0x0x0			1
	Qual	6	Cond 6	Year	2022	Eff Age 1

Valuation Summary	Modifier Total	RCN	Depr (5% Phys/ % Func)	RCNLD
Base Cost (30,000.00 x 1)	30,000	30,000	1,500	28,500