



Rogers

Assessment Property Record Card for Tax Year 2026

Data provided by LISA DELOZIER County Assessor

Date 04/18/2026
Time 09:09:14
Page 1

Assessment Data					Primary Image																																																																																												
Account 660098505 Parcel ID 20N14E-01-1-00247-003-0008 Cadastral ID 01-20-14-02740 Property Type REAL - Real Property Property Class RR VI Area 3 Tax Area 3 - OWASSO RURAL/NO FIRE Name ID 338330 COLDIRON, CARSON KYLE & SHANNON SHAREE 18523 E PERSIMMON LN OWASSO OK 74055-0000 Parcel Location Situs 18523 E PERSIMMON LN Subdivision DEER RUN AT STONE CANYON PHASE I Lot/Block 0008 / 0003 Parcel Size 1 - Lots Sec/Twn/Rng 1 / 20 / 14 / Neighborhood 1039 - R-V04, SW OWASSO School District S021 - OWASSO SCHOOLS					<p>\\tsclient\T\LOGAN\LOGAN RESIDENTIAL VI\2021-7-20\IMG_0011 7/20/2021</p>																																																																																												
Legal Description Lat/Long: 36.24815284 -95.76760315 LOT 8 BLOCK 3 DEER RUN AT STONE CANYON PHASE 1																																																																																																	
Exemptions <table border="1"> <thead> <tr> <th>Code</th> <th>Type</th> <th>Active</th> <th>Maximum</th> <th>Exemption</th> </tr> </thead> <tbody> <tr> <td>H</td> <td>Homestead</td> <td>Yes</td> <td>1,000</td> <td>1,000</td> </tr> <tr> <td>H</td> <td>Homestead</td> <td>No</td> <td>1,000</td> <td></td> </tr> </tbody> </table>					Code	Type	Active	Maximum	Exemption	H	Homestead	Yes	1,000	1,000	H	Homestead	No	1,000		Building Permits <table border="1"> <thead> <tr> <th>Number</th> <th>Description</th> <th>Opened</th> <th>Closed</th> <th>Amount</th> </tr> </thead> <tbody> <tr> <td>R2016 05 28</td> <td>R17-NEW 28X24 711 SQ FT DETACH G</td> <td>05/2016</td> <td>12/2016</td> <td>50,000</td> </tr> <tr> <td>R2016 05 27</td> <td>R17-NEW 3647 SQ FT SFR</td> <td>05/2016</td> <td>12/2016</td> <td>330,000</td> </tr> </tbody> </table>					Number	Description	Opened	Closed	Amount	R2016 05 28	R17-NEW 28X24 711 SQ FT DETACH G	05/2016	12/2016	50,000	R2016 05 27	R17-NEW 3647 SQ FT SFR	05/2016	12/2016	330,000																																																										
Code	Type	Active	Maximum	Exemption																																																																																													
H	Homestead	Yes	1,000	1,000																																																																																													
H	Homestead	No	1,000																																																																																														
Number	Description	Opened	Closed	Amount																																																																																													
R2016 05 28	R17-NEW 28X24 711 SQ FT DETACH G	05/2016	12/2016	50,000																																																																																													
R2016 05 27	R17-NEW 3647 SQ FT SFR	05/2016	12/2016	330,000																																																																																													
Parcel Valuation <table border="1"> <thead> <tr> <th>Source</th> <th>REAL</th> <th>Fair Cash</th> <th>Capped</th> <th>Asmnt Level</th> <th>Assessed</th> <th>Levy Rate</th> <th>97.960</th> <th>Current Tax</th> </tr> </thead> <tbody> <tr> <td>Remove Cap</td> <td>2023</td> <td>Land Value</td> <td>132,031</td> <td>132,031</td> <td>11%</td> <td>14,523</td> <td>Assessed</td> <td>75,372 7,383.44</td> </tr> <tr> <td>Year Frozen</td> <td></td> <td>Improvements</td> <td>581,483</td> <td>553,169</td> <td></td> <td>60,849</td> <td>Penalty</td> <td>0</td> </tr> <tr> <td>Uncapped Value</td> <td>0</td> <td>Mobile Home</td> <td>0</td> <td>0</td> <td></td> <td>0</td> <td>Exemption</td> <td>1,000 -98.00</td> </tr> <tr> <td>TIF Project ID</td> <td>0</td> <td>Total Value</td> <td>713,514</td> <td>685,200</td> <td></td> <td>75,372</td> <td>Total Taxable</td> <td>74,372 7,285.00</td> </tr> </tbody> </table>					Source	REAL	Fair Cash	Capped	Asmnt Level	Assessed	Levy Rate	97.960	Current Tax	Remove Cap	2023	Land Value	132,031	132,031	11%	14,523	Assessed	75,372 7,383.44	Year Frozen		Improvements	581,483	553,169		60,849	Penalty	0	Uncapped Value	0	Mobile Home	0	0		0	Exemption	1,000 -98.00	TIF Project ID	0	Total Value	713,514	685,200		75,372	Total Taxable	74,372 7,285.00	Sale History <table border="1"> <thead> <tr> <th>Bk/Pg</th> <th>Grantor</th> <th>Date</th> <th>Price</th> <th>Code</th> </tr> </thead> <tbody> <tr> <td>/</td> <td>ZEMLOCK, ANTON JR & BEVERLY</td> <td>05/12/2022</td> <td>750,000</td> <td>YES</td> </tr> <tr> <td>/</td> <td>HUNTER, ROGER D & SHERRY E</td> <td>01/04/2021</td> <td>650,000</td> <td>YES</td> </tr> <tr> <td>/</td> <td>HUNTER, ROGER D & SHERRY E</td> <td>11/19/2018</td> <td>0</td> <td>4</td> </tr> <tr> <td>2597/918</td> <td>HENSLEY CUSTOM HOMES LLC</td> <td>12/06/2016</td> <td>632,000</td> <td>YES</td> </tr> <tr> <td>2514/76</td> <td>C.A.B.O. DEVELOPMENT GROUP LLC</td> <td>11/24/2015</td> <td>73,000</td> <td>15</td> </tr> </tbody> </table>					Bk/Pg	Grantor	Date	Price	Code	/	ZEMLOCK, ANTON JR & BEVERLY	05/12/2022	750,000	YES	/	HUNTER, ROGER D & SHERRY E	01/04/2021	650,000	YES	/	HUNTER, ROGER D & SHERRY E	11/19/2018	0	4	2597/918	HENSLEY CUSTOM HOMES LLC	12/06/2016	632,000	YES	2514/76	C.A.B.O. DEVELOPMENT GROUP LLC	11/24/2015	73,000	15													
Source	REAL	Fair Cash	Capped	Asmnt Level	Assessed	Levy Rate	97.960	Current Tax																																																																																									
Remove Cap	2023	Land Value	132,031	132,031	11%	14,523	Assessed	75,372 7,383.44																																																																																									
Year Frozen		Improvements	581,483	553,169		60,849	Penalty	0																																																																																									
Uncapped Value	0	Mobile Home	0	0		0	Exemption	1,000 -98.00																																																																																									
TIF Project ID	0	Total Value	713,514	685,200		75,372	Total Taxable	74,372 7,285.00																																																																																									
Bk/Pg	Grantor	Date	Price	Code																																																																																													
/	ZEMLOCK, ANTON JR & BEVERLY	05/12/2022	750,000	YES																																																																																													
/	HUNTER, ROGER D & SHERRY E	01/04/2021	650,000	YES																																																																																													
/	HUNTER, ROGER D & SHERRY E	11/19/2018	0	4																																																																																													
2597/918	HENSLEY CUSTOM HOMES LLC	12/06/2016	632,000	YES																																																																																													
2514/76	C.A.B.O. DEVELOPMENT GROUP LLC	11/24/2015	73,000	15																																																																																													
Assessment History <table border="1"> <thead> <tr> <th>Tax Year</th> <th>Statement Number</th> <th>Billed Owner</th> <th>Tax Area</th> <th>Total Value</th> <th>Exemptions</th> <th>Taxable Value</th> <th>Billed Tax</th> </tr> </thead> <tbody> <tr> <td>2025</td> <td>2025-660098505</td> <td>COLDIRON, CARSON KYLE &</td> <td>3</td> <td>665,243</td> <td>1000</td> <td>72,176</td> <td>7,070.00</td> </tr> <tr> <td>2024</td> <td>2024-660098505</td> <td>COLDIRON, CARSON KYLE &</td> <td>3</td> <td>757,135</td> <td>1000</td> <td>82,284</td> <td>7,905.00</td> </tr> <tr> <td>2023</td> <td>2023-660098505</td> <td>COLDIRON, CARSON KYLE &</td> <td>3</td> <td>750,000</td> <td>1000</td> <td>81,500</td> <td>7,637.00</td> </tr> <tr> <td>2022</td> <td>2022-660098505</td> <td>COLDIRON, CARSON KYLE &</td> <td>3</td> <td>650,000</td> <td>0</td> <td>71,500</td> <td>7,005.00</td> </tr> <tr> <td>2021</td> <td>2021-660098505</td> <td>ZEMLOCK, ANTON JR &</td> <td>3</td> <td>630,012</td> <td>1000</td> <td>68,301</td> <td>6,607.00</td> </tr> <tr> <td>2020</td> <td>2020-660098505</td> <td>HUNTER, ROGER D & SHERRY E</td> <td>3</td> <td>629,629</td> <td>1000</td> <td>68,259</td> <td>6,594.00</td> </tr> <tr> <td>2019</td> <td>2019-660098505</td> <td>HUNTER, ROGER D & SHERRY E</td> <td>3</td> <td>628,500</td> <td>1000</td> <td>68,135</td> <td>6,587.00</td> </tr> <tr> <td>2018</td> <td>2018-660098505</td> <td>HUNTER, ROGER D & SHERRY E</td> <td>3</td> <td>629,629</td> <td>1000</td> <td>68,259</td> <td>6,354.00</td> </tr> <tr> <td>2017</td> <td>2017-660098505</td> <td>HUNTER, ROGER D & SHERRY E</td> <td>3</td> <td>628,876</td> <td>1000</td> <td>68,176</td> <td>6,413.00</td> </tr> <tr> <td>2016</td> <td>2016-660098505</td> <td>HENSLEY CUSTOM HOMES LLC</td> <td>3</td> <td>3,604</td> <td>0</td> <td>396</td> <td>37.00</td> </tr> </tbody> </table>										Tax Year	Statement Number	Billed Owner	Tax Area	Total Value	Exemptions	Taxable Value	Billed Tax	2025	2025-660098505	COLDIRON, CARSON KYLE &	3	665,243	1000	72,176	7,070.00	2024	2024-660098505	COLDIRON, CARSON KYLE &	3	757,135	1000	82,284	7,905.00	2023	2023-660098505	COLDIRON, CARSON KYLE &	3	750,000	1000	81,500	7,637.00	2022	2022-660098505	COLDIRON, CARSON KYLE &	3	650,000	0	71,500	7,005.00	2021	2021-660098505	ZEMLOCK, ANTON JR &	3	630,012	1000	68,301	6,607.00	2020	2020-660098505	HUNTER, ROGER D & SHERRY E	3	629,629	1000	68,259	6,594.00	2019	2019-660098505	HUNTER, ROGER D & SHERRY E	3	628,500	1000	68,135	6,587.00	2018	2018-660098505	HUNTER, ROGER D & SHERRY E	3	629,629	1000	68,259	6,354.00	2017	2017-660098505	HUNTER, ROGER D & SHERRY E	3	628,876	1000	68,176	6,413.00	2016	2016-660098505	HENSLEY CUSTOM HOMES LLC	3	3,604	0	396	37.00
Tax Year	Statement Number	Billed Owner	Tax Area	Total Value	Exemptions	Taxable Value	Billed Tax																																																																																										
2025	2025-660098505	COLDIRON, CARSON KYLE &	3	665,243	1000	72,176	7,070.00																																																																																										
2024	2024-660098505	COLDIRON, CARSON KYLE &	3	757,135	1000	82,284	7,905.00																																																																																										
2023	2023-660098505	COLDIRON, CARSON KYLE &	3	750,000	1000	81,500	7,637.00																																																																																										
2022	2022-660098505	COLDIRON, CARSON KYLE &	3	650,000	0	71,500	7,005.00																																																																																										
2021	2021-660098505	ZEMLOCK, ANTON JR &	3	630,012	1000	68,301	6,607.00																																																																																										
2020	2020-660098505	HUNTER, ROGER D & SHERRY E	3	629,629	1000	68,259	6,594.00																																																																																										
2019	2019-660098505	HUNTER, ROGER D & SHERRY E	3	628,500	1000	68,135	6,587.00																																																																																										
2018	2018-660098505	HUNTER, ROGER D & SHERRY E	3	629,629	1000	68,259	6,354.00																																																																																										
2017	2017-660098505	HUNTER, ROGER D & SHERRY E	3	628,876	1000	68,176	6,413.00																																																																																										
2016	2016-660098505	HENSLEY CUSTOM HOMES LLC	3	3,604	0	396	37.00																																																																																										



Rogers

Assessment Property Record Card for Tax Year 2026

Data provided by LISA DELOZIER County Assessor

Date 04/18/2026
 Time 09:09:14
 Page 2

Lot Data		Square-Foot - NBHD 1039 #1	
Lot Size	0	0	
Lot Count	1		
Units Buildable			
Non-Ag Acres	0.4984		
Topography			
Street Access			
Utilities			
Amenities		0	
		0	
Method	Square-Foot		
Base Lot Value	21,710.00 x 5.43 = 117,933		
Factor Value			
Adjustments	1.1195		
Lot Value	132,031		



\\tsclient\T\LOGAN\LOGAN RESIDENTIAL VI\2021-7-20\IMG_001 7/20/2021

Residential Data	
Type	1 Single Family Residence
Condition	5 - Very Good
Quality	5 - Very Good
Architecture	TRAD TRADITIONAL
Style	100% 1 1/2 Story Finished
Exterior Wall	95% Veneer, Masonry 5% Veneer, Stone
Base/Total Area	2,930 / 3,647
Style	100% 1 1/2 Story Finished
HVAC	100% Warmed & Cooled Air
Roof Cover	1 Composition Shingle
Area on Slab	2,930
Fixture/RghIn	14 /
Bed/F/H Bath	3 / 3.0 /
Basement Area	
Garage Type	740 Attached Garage - Finished
Remodel	
Year/Eff Age	2016 / 5

GRM Approach	
GRM Code	
Gross Rent	0.00
Indicated Value	

Multiple Regression			
MRA Code	1	Test	
Adusted R	0.8445		
Indicated Value	586,943	160.94	Per SqFt

Direct Comparables			
Selection Model	A	Adam Test	
Adjustment Model	1	2022 Residential	
Comparables	6		
Indicated Value	647,030		Per SqFt

Cost Approach		Manual : 01/2025	
Base Cost	110.80	Total Misc Impr	+ 28,822
Roofing Adj	+ 5.15	Garage Cost	+ 47,671
Subfloor Adj	+ -3.51	Total RCN	= 582,405
Heat/Cool Adj	+ 18.45	Depreciation (5%)	- 29,120
Plumbing Adj	+ 7.83	Lump Sums	+ 28,198
Basement Adj	+ 0.00	RCNLD	= 581,483
Adj Base Cost	= 138.72	Lot Value	+ 132,031
Total Area	x 3,647	Indicated Value	= 713,514
Adjusted Cost	= 505,912	Value Per SqFt	195.64

Value Reconciliation			
Selected Approach	Cost Approach		
Improvements	581,483		
Lot Value	132,031		
Indicated Value	713,514	195.64	Per SqFt
Agland Value			
Site Improvements			
Total Value	713,514	195.64	Total Value Per SqFt

Miscellaneous Improvements								
Code	Description	Sketch ID	Size	Year	Units	Unit Cost	Depr	Value
SHLT	STORM SHELTER	0		1	2016	1	0.00	
FPR1	FIREPLACE - RESIDENTIAL 1 STORY	0		1		1	8,198.48	8,198
PRCH	SLAB PORCH - COVERED	130333	10x5			50	37.16	1,858
PRCH	SLAB PORCH - COVERED	130334	7x4			28	37.24	1,043
PRCH	SLAB PORCH - COVERED	130335	356			356	35.74	12,723
PATO	SLAB PORCH - OPEN	130336	16x12			192	14.86	2,853
PATO	SLAB PORCH - OPEN	130337	23x6			138	15.56	2,147
GRDT	Garage - Detached	176357	646			646	43.65	28,198



Rogers

Assessment Property Record Card for Tax Year 2026

Data provided by LISA DELOZIER County Assessor

Date 04/18/2026

Time 09:09:14

Page 3

Sketch Image

660098505

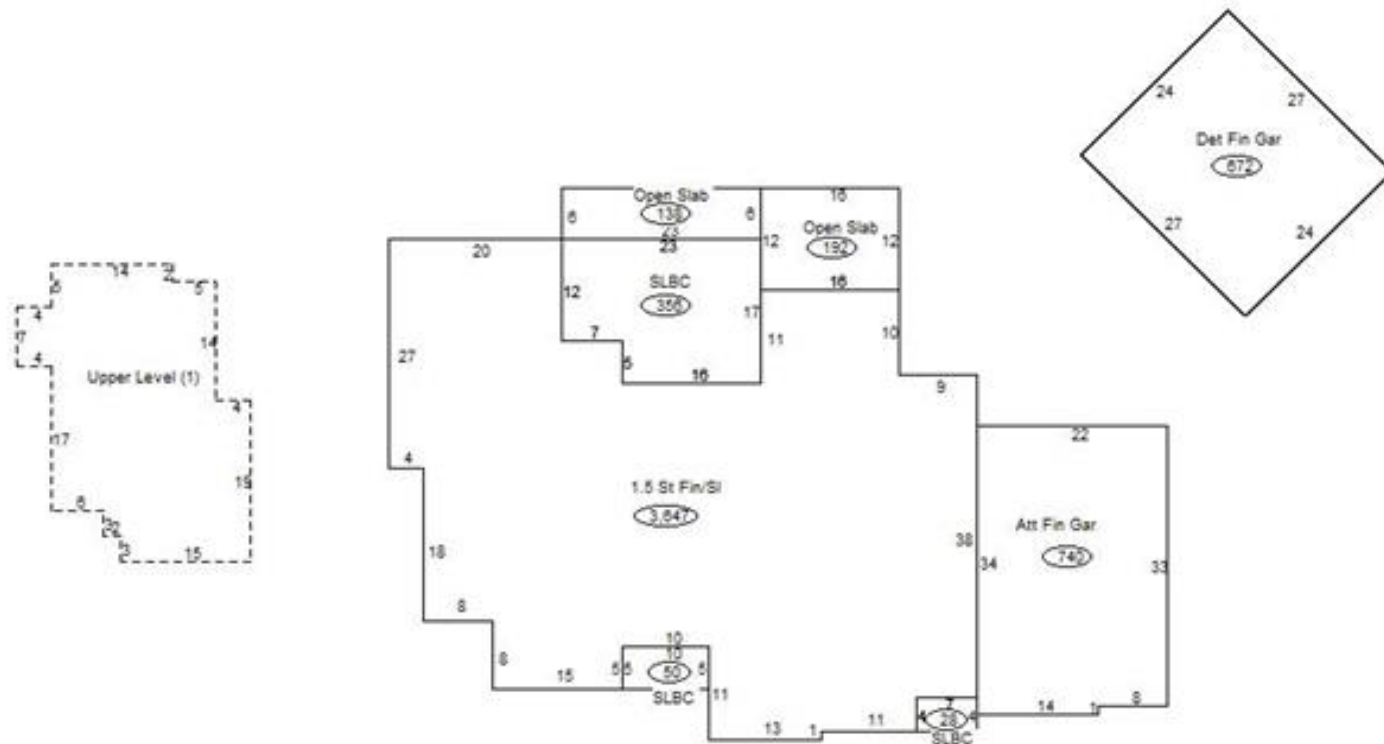

Sketch Vector Information

Sequence	Code	Type	Built Over	Scale	Section Label	Base Area	Multiplier	Total Area
1	R	5	Slab	20	1.5 St Fin/SI	2,930	1.245	3,647
2	G	5		20	Att Fin Gar	740	1.000	740
3	U	^UL		20	Upper Level (1)	717	1.000	717
4	M	PRCH		20	SLBC	50	1.000	50
5	M	PRCH		20	SLBC	28	1.000	28
6	M	PRCH		20	SLBC	356	1.000	356
7	M	PATO		20	Open Slab	192	1.000	192
8	M	PATO		20	Open Slab	138	1.000	138
9	G	6		20	Det Fin Gar	672	1.000	672
Total Building Area						2,930		3,647